THE LINCOLN STAR

64TH YEAR | No. 90 | LINCOLN, NEB., FRIDAY MORNING, JANUARY 14, 1966 | 10 CENTS

Big City Riding Again; Pact Terms Smash LBJ's Limit

New York (AP)—The nation's largest transit system snapped back to normal Thursday, a few hours after settlement of a 12-day city-wide bus and subway strike. The multimillion-dollar peace terms smashed through a wage-price ceiling advocated by President Johnson.

In Washington, discussing the violation of his 3.2% wage-price guideline, Johnson said the limit is a voluntary one over which "we have no controls."

"It's your inflation and my inflation," Johnson said of his ceiling, which is intended to help maintain the value of the dollar.

Gardner Ackley, the President's chief economic adviser, called the transit strike settlement terms adverse to public interest, and a serious violation of federal wage-price policy.

Lindsay Reacts

Mayor John V. Lindsay said Thursday night the settlement formula proposed by the panel of three nationally known mediators stated the terms were "within the guideposts" and "the Transit Authority had no choice but to accept."

The Transit Authority declined comment on Johnson's statement.

Gov. Nelson A. Rockefeller said, "Mayor Lindsay did everything in his power to see that the strike was settled within the guidelines."

Union officials were not available for comment.

Wage increases granted transit workers amounted to four per cent this year and 11% next year—a total of 15%. Present wages range from $2.75 an hour for change booth clerks to $3.46 for subway motormen.

A roar above ground and a rumble beneath heralded the restoration of service to 800 miles of subway and bus lines after the first total tieup of city transit in New York's history.

Losses of $500 million to $800 million during the municipal crisis were grievous, and strike settlement terms placed the 15-cent transit fare in jeopardy. But eight million New Yorkers hailed the end of the mammoth tieup.

The strike that began Jan. 1 ended before dawn Friday and by noon subways and buses were reported on schedule on nearly all lines. Said conductor John T. Downes, 59, aboard one of the first subway trains to roll:

"It sure feels good. It was the first strike and I hope the last."

However, Manhattan underwent another big traffic jam as motorists poured to work before the resumption of transit service.

With the strike over, Michael J. Quill, president of the AFL-CIO Transport Workers Union, was released from imprisonment as were eight other strike leaders jailed for contempt. Quill was discharged from Belevue Hospital where he was treated for a heart condition.

Claim Dropped

Dropped was a $322,000-a-day damage claim brought against the union by the Transit Authority.

Lindsay estimated losses due to the strike at $500 million. The Commerce and Industry Association, scaling down a previous billion-dollar estimate, put the loss at $800 million, and called the economic blow the severest "since the great depression."

The settlement package of wages and benefits to 34,400 transit strikers was set by Lindsay at $52 million over two years. The union claimed the figure was close to $70 million.

Lindsay pledged during his recent mayoral campaign to try to keep the transit fare at 15 cents, one of the lowest in the nation. With the strike's end, he said he still hoped it could be maintained "in the best interests of the people of the city."

Rocky To Ask Aid

Rockefeller announced that he will ask the legislature to advance New York City $100 million immediately to help the city meet its fiscal problems and maintain the 15-cent transit fare.

Besides the fare, two other questions were left by the strike.

One was the future of Lindsay himself. He took office on New Year's Day, and from the time he was sworn in was confronted by an unprecedented transit crisis. Personable, a proven campaigner, New York's first Republican mayor in 20 years was regarded as a real comer in GOP politics. His handling of the strike was certain to undergo further evaluation which could affect his political image.

Quill's Last Hurrah?

Another question was the future of the ailing Mike Quill, 60. The first subway strike he ever called may have marked the last hurrah of a tough, stubborn, flamboyant old-time labor leader. Douglas MacMahon's conduct of the strike as stand-in for Quill was regarded by some labor observers as boosting his chances to take over the union from Quill.

Acting TWU leader MacMahon hailed the strike settlement terms as "a terrific victory for the union." But President Walter F. Pease of the New York Chamber of Commerce said terms of the strike settlement "will be regarded by some as an exorbitant price to pay."

TWO GUNMEN SLAIN

HANDFUL OF PUP SHOWN POSTER GIRL

President Johnson holds up a beagle pup so 5-year-old Lori Wagner can get a close look at it. Lori, of Milwaukee, is the 1966 March of Dimes national poster girl. The nameless pup is one of a litter of six sired by Him, Johnson's favorite beagle.

L.A. Police Foil Try To Kidnap Firestone

. . . $2 MILLION SAID GOAL OF PAIR

By BOB THOMAS
Associated Press Writer

Beverly Hills, Calif. (AP)—Two gunmen were cut down by police bullets Thursday night in a brash attempt to kidnap industrialist Leonard K. Firestone, police reported.

Detectives said one man, identified as Cal Bailey, was killed in the police gunfire, and his alleged accomplice, George Scalla, 28, was critically wounded. He died later.

Officers said they were expecting a possible $2 million ransom kidnap attempt, and were waiting in Firestone's elegant Alpine Drive home when the two men came to the door.

Not At Home

Firestone, 58, a director of the Firestone Tire and Rubber Co. and president of the firm's California division, is one of five sons of the company's founder, Harvey S. Firestone. Neither he nor other family members were at home at the time of the shooting.

Officers said the tip about a kidnaping first came through the Burglary Division of the Los Angeles Police Department, and indicated only that a prominent person would be the victim.

Detectives said further work revealed that Firestone would be the target, and they asked him to leave his home. He has been out of town for more than a week, officers said.

'Package To Deliver'

Thursday night, when the gunmen approached the door and rang the bell, officers said, a policewoman answered asking who was there, and the suspects replied: "We have a package to deliver."

Detective Capt. John E. Hankins said the door was opened and the men burst in with guns drawn. Officers said they opened fire on the gunmen as soon as they burst in, and the pair didn't have time to shoot back.

Both men were from the nearby San Fernando Valley area, officers said. Scalla was taken to the prison ward at Los Angeles County General Hospital, where he died. Bailey was pronounced dead at a nearby emergency hospital.

Civic Leader

Firestone, who moved to Southern California in 1943 from Akron, Ohio, is active in civic affairs, is a part owner and treasurer-director of the Los Angeles Rams football team, and is vice president of the Los Angeles Angels baseball club.

LEONARD K. FIRESTONE

Police gave this account of the kidnaping attempt:

"At 6:20 p.m. Thursday a black sedan pulled up in front and two large men emerged and advanced to the door. One was wearing a halloween mask over his face and the other wore a hat pulled down over his eyes. They rang the doorbell.

"The officers looked out of the windowpane and saw that one man had a gun in his hand and the other had two guns in his hands. The man with the mask had a sack, which we found out later contained several rolls of adhesive tape.

"The officers opened the door and the man with the mask rushed in with drawn gun. The officers opened fire. The first man dropped at the door, the other fell backward."

Hankins said that the identity of the kidnapers was known before the attempt, but that detectives were not able to locate them before Thursday night.

Hankins was asked why the police opened fire, and replied: "Because the past records of the suspects indicated no chances should be taken."

LONG RECORDS

Hankins said both men had long records for burglary, robbery and robbery with violence.

Hankins said detectives weren't sure exactly how much ransom was to be asked, but officers said a paper found in Bailey's wallet had two figures—$2 million and $8 million—written down.

"About 10 days ago we found the victim was to be Mr. Leonard Firestone. At that time we contacted Mr. Firestone and made arrangements to have him move out of his home and go into hiding. We have been in touch with his hiding place every day," Hankins explained.

Petersen Opposes Job Corps Center

. . . IF TERMS DICTATED

By BOB SCHREPF
Star Staff Writer

Mayor Dean Petersen expressed opposition Thursday night to the location of a Job Corps training center at Lincoln Air Force Base if it is based on terms dictated by the federal government.

The mayor said he was troubled by statements from other sources that have recently been reported by news media and declared, "We need to put the situation in perspective."

Central to the situation is the current hassle between the city and the federal government over the return of the base after deactivation, plus a Job Corps proposal sponsored by the University of Nebraska and Northern Natural Gas Co.

Position

Speaking as chairman of the Lincoln Opportunity Team, an appointed body created to find customers for base facilities, Petersen said the position of that group has always been that the city would negotiate with the Job Corps only on the following basis:

—The contractor would have to be the corporation formed by the University and Northern Natural Gas.

—The present lease would have to be relinquished by the government to the city so that the city is free to negotiate with its own customers on its own terms.

Opportunity

—The city must have the opportunity to approve or reject the terms and conditions of any new lease with the federal government.

"We are unwilling to concede the right of the government to cancel the lease in part, or sublease parts of the base to other government agencies, returning the remaining portion to the city and at the same time relieving themselves of all responsibility for maintaining the long runway," the mayor said.

In opposition to the city's arguments, Petersen said the Office of Economic Opportunity (sponsoring agency of the Job Corps) has made it clear it wants the right to send any contractor it chooses into Lincoln.

Won't Negotiate

"They will not negotiate with the city for a lease but will come in or stay out on the basis of the present lease to the Air Force, using only those buildings and grounds they choose to maintain," said Petersen.

"Under those terms and conditions," the mayor declared, "I am definitely opposed to the Job Corps."

The mayor charged that the government has as much as backed out of its end of the air base bargain.

Provisions

Outlining provisions of the lease, Petersen said the city "some years ago leased our air base to the federal government with the understanding the Air Force would build and maintain a long runway which the city could use on a joint basis."

"Now, they no longer wish to fulfill their obligation concerning operation and maintenance of the runway," the mayor said. "We are willing to relieve them of that responsibility. All they have to do is give us back our air base."

Petersen has said previously that negotiations with the government concerning the lease "are at an impasse." The next step is up to them, he said.

(For more on the Job Corps training center proposal see page 6.)

Negro Sent To Cabinet

. . . WEAVER NAMED URBAN SECRETARY

Washington (AP)— President Johnson announced Thursday he is nominating a Negro to the Cabinet for the first time in history. Dr. Robert C. Weaver will be named to head the new Housing and Urban Development Department.

Weaver, 58, has been administrator of the Housing and Home Finance Agency since the start of the Kennedy administration in 1961.

HHFA In Core

The HHFA and various other housing agencies under its general supervision make up the core of the new department, which has been operating since last November under Weaver's control.

Johnson announced at the same time that Robert C. Wood, 42, chairman of the political science department at Massachusetts Institute of Technology, is being nominated as undersecretary of the new department, which will deal with the mounting problems of the nation's cities.

The President after making these announcements, turned the session with reporters into a full-blown news conference, during which he said:

Red Incidents Down

—"It is a fact" that the number of incidents initiated by the Communist Viet Cong in South Viet Nam has decreased in recent days but he cannot say whether this was prompted by his efforts to promote a peaceful settlement there.

—Asked if special envoys would continue to circle the globe to promotoe a Viet Nam settlement, Johnson said, "Envoys will be going to other capitals all the time" in this pursuit.

—When a reporter suggested that the greatest congressional resistance to anything in Johnson's State of the Union address centered around proposed cancellation of excise tax cuts on autos and some telephone calls, Johnson said he had canvassed congressional views in advance on this point and "I detected a minimum of opposition."

—The President said reaction to his State of the Union message, as reflected in letters and telegrams received at the White House, was very good and "I'm very pleased with it."

Sen. A. Willis Robertson, D-Va., chairman of the Senate Banking Committee that will handle the nominations, said, "I don't anticipate any trouble" in Weaver's confirmation.

He said he would call a meeting of the Banking Committee Monday morning to consider Weaver's nomination.

"He's an able man," Robertson said. And he added that he has seen "no evidence of any prejudice" on Weaver's part as HHFA administrator.

Reminded that he had voted against Weaver's original appointment as housing chief, Robertson said, "I know. I thought he was going to be prejudiced."

Sen. Wallace F. Bennett, R-Utah, ranking GOP member of the Banking Committee who also opposed Weaver's original appointment, agreed that Weaver should win Senate confirmation.

He said he does not plan to oppose him for the Cabinet post.

"We in the minority (Republicans) realize that it's the President's privilege to select his own Cabinet members," Bennett said. "I don't know of any effort to block Weaver."

Lawn Care Remains Same

. . . ON GOLF COURSE OR IN FRONT YARD

By DICK BUDIG
Star Staff Writer

The grass may be greener on the other side of the fence, but it doesn't necessarily have to be that way, according to professional lawn-manicurist Joe Hadwick, superintendent of grounds at the Lincoln Country Club.

Square feet, as opposed to acres, is the only difference involved in lawn care, added Hadwick who oversees 106 acres of Country Club greens as well as turf in his own yard.

"Basically, home lawn care is no different than caring for a football field or a golf course," he said during a break in meetings he, along with other grass caterers, is attending at the fourth annual Nebraska Turf Grass Conference in Lincoln.

Compaction

"Compaction — caused by people tramping across the lawn — is as much a problem at the County Club as it is on my own lawn," he said.

Tramping down the turf ruins soil texture, he said, explaining that once packed, the soil will lose air, necessary to growth, and fertilizer will not soak in.

Another mistake the average home owner makes is to cut his grass every certain number of days regardless of whether it needs it.

"Wrong," Hadwick says. "Blue grass, which is most prevalent in Nebraska, should never be cut to a length shorter than 1½ inches."

Also, when cutting grass, never cut more than one-third of its total blade length at one time, he added.

Golf Greens

The same is true of golf greens, although they may be cut once a day. "But grass on the greens is not allowed to grow longer than three-sixteenth of an inch," he noted.

During the spring growing time, "bentgrass" on greens may grow as much as one-sixteenth of an inch a day, enough, according to the one-third cutting theory, to necessitate trimming.

Fertilization, as far as the home owner is concerned, is a must, especially in the fall, according to Hadwick and James R. Watson, Ph. D., director of agronomy for a major U.S. lawn mowing machine manufacturer.

Fall fertilization gives grass vital food which it stores for the spring growing spurt. Best time for the fall chore is mid-August or the first of September.

Points to remember, Hadwick and Watson said, are:

—Fertilization — two to three times per year, enough to give grass supplemental food not found in the soil.

—Cultivation — loosening the soil with spikes to allow air, water and fertilizer to reach the plant.

—Water — early morning is best, and when the weather gets hot, once after lunch "to cool the grass."

—Mow — no more than one-third of the leaf at one time.

—Development and execution of a program to control disease, insects and weeds.

Crispy Hard Rolls

Especially good with salads. Fresh daily. The handy place to shop is Wendelin Baking, 1430 South, 7am-10pm.—Adv.

Morrison Has Decided Future, But Won't Tell

By DON WALTON
Star Staff Writer

Gov. Frank Morrison said Thursday that he has reached a decision on his future political plans.

Morrison described the decision as "tentative" and said he hopes to reveal it publicly before mid-February.

"It will be announced not later than the middle of February, but I would like to have it sooner than that," the governor noted.

Narrowed List

Morrison ruled out the possibility of his immediate return to private law practice, narrowing his list of alternatives to three.

Remaining are candidacy for the U.S. Senate seat now held by Republican Carl Curtis, candidacy for a fourth consecutive gubernatorial term, and appointment to a federal judicial or administrative post.

Morrison said his decision does not and will not rest on the results of any polls testing his political prospects.

No Significance

"Polls which might show whether one prospective candidate was ahead of another at this time have no significance," the governor declared.

"People do not know at this time what issues might be involved in a political race" held next November, he pointed out.

"Any poll of individual candidates now would be meaningless."

Polls Wrong

Morrison noted that all gubernatorial polls in 1960 and 1962 predicted that his Republican opponents would "beat me handily." Morrison won both races.

If Morrison seeks his party's Senate nomination, he said he will not take an active role in choosing the Democratic gubernatorial nominee.

"The issues involved in such a campaign (for the Senate) would occupy my time," the governor said.

Morrison saw President Johnson in Washington Wednesday night following his State of the Union address, but the meeting was "strictly social," the governor noted.

Pranksters Cause Scares At NE, SE

Pranksters continued their game Thursday as the Lincoln Public School System recorded its fifth and sixth bomb scares in recent weeks.

Threats were received at Lincoln Northeast and Southeast High Schools. A search at Southeast revealed nothing. Classes were not disturbed.

At Northeast, where "there was nothing to go on," the school was not searched, according to Principal Harland Taylor.

Thursday's scare was the third within days at Lincoln Southeast. A similar incident was also investigated at Lincoln High School recently as well as one which occurred at Whittier Junior High School several weeks ago.

With the exception of the Whittier incident, the rash of bomb calls have followed a series of bombings in Omaha.

THE WEATHER

LINCOLN: Mild temperatures and partly cloudy. High near 50.

EAST AND CENTRAL NEBRASKA: Warmer and partly cloudy. Highs in the 50s.

More Weather, Page 3

Windshield Covers

Lincoln Tent. 432-1977.—Adv.

SCARED COW AIDS MARINES

Da Nang, Viet Nam (AP) — A frightened cow spared a U.S. Marine patrol from possible death or injury Thursday.

The cow darted from a thicket 25 feet in front of leaders of a Marine patrol. A puff of smoke went up from a detonator, but a hidden land mine did not explode.

Today's Chuckle

A neurotic is a person in a clash by himself.

(T-M, WRR Gen. Fea. Corp.)

HEADLINES INSIDE

MORE BREAKINS—Dannebrog and Sargent are the latest communities to report a series of breakins. **Story Page 3.**

TIE FOR LEAD — Tommy Aaron and Chris Blocker tied for the first round lead in the $40,000 San Diego Open Golf Tournament Thursday. **Story Page 13.**

World News	2	Sports	13, 14
Nebraska News	3	TV, Radio	17
Editorial Page	4	Death Notices	17
Movies	6	Markets	18
Postcard	9	Bakeyore	18
Society News	10, 11	Want Ads	19
Comics	18		

Hubert, Kosygin Confer

. . . IN INDIA

New Delhi, India (AP)—Vice President Hubert H. Humphrey and Secretary of State Dean Rusk met with Soviet Premier Alexei N. Kosygin Thursday for a long discussion, presumably on the possibility of peace negotiations in Viet Nam.

There were hints that some progress was made in New Delhi, and while Humphrey flew westward, Rusk split off from the vice presidential party and turned eastward for a weekend of further explorations into Viet Nam peace prospects.

Rusk was to fly Friday morning to Bangkok, Thailand, to meet President Johnson's roving ambassador W. Averell Harriman. There were published reports in Saigon that Rusk and Harriman would then go on to Saigon Saturday for talks with Vietnamese and American leaders there.

Longer Than Expected

The meeting with Kosygin lasted one hour and 50 minutes — much longer than anyone had expected.

Before leaving for Washington, Humphrey told an Indian official, "We had a visit we hope was of some help." A high-ranking source said the talks "were not disappointing."

There were these other developments:

—The Soviet government newspaper Izvestia said President Johnson's State of the Union message meant "the United States intends to continue war by means of arms to impose its will on the Vietnamese people."

—In its first comment, Peking Radio said the speech showed "clearly that the U.S. government's 'peace offensive' is nothing but a smokescreen to cover up its scheme for a wider war."

—Moscow Radio declared the Soviet Union is taking all measures to ship modern weapons to North Viet Nam as soon as possible to help defeat U.S. forces.

—Alexander N. Shelepin arrived in Peking to a cool reception after talks in Hanoi with North Vietnamese leaders, presumably to try to wean them away from Chinese influence. The No. 2 man in the Kremlin was believed to have agreed to increase Soviet military aid.

—Leonid I. Brezhnev, leader of the Soviet Communist Party, began talks in Mongolia. Moscow sources said his aim was to tighten defenses against Red China. The Chinese in 1964 claimed that Mongolia and 580,000 square miles of Soviet Asia belong to China.

Humphrey declined to discuss the substance of his talks with Kosygin. U.S. officials said orders had been issued against the release of any information until after Humphrey reports to Johnson.

Tass, the Soviet news agency, said only that Humphrey and Rusk made a courtesy call on Kosygin and "had a talk on questions of interest to both sides."

★ ★ ★

Reports On Ho's Intentions Many And Inconclusive

Washington (UPI) — The United States has received a multitude of varying reports from world capitals on Hanoi's war or peace intentions, and they were still coming in Thursday.

Diplomatic sources indicated that the sum total of these reports was inconclusive.

This, rather than any single, cryptic message from Hanoi, they said, was behind President Johnson's remark in his State of the Union message that "so far we have received no response to prove either success or failure" of the U.S. peace drive.

Not What It Was

Santo Domingo (AP) — The Churchillian "V" sign of World War II doesn't necessarily mean victory in the Dominican political crises. Opposition Conservatives paraded past the home of president Hector Garcia-Godoy last week making the "V" with upraised and spread fingers to mean — as one explained — "vete," Spanish word for "go."

REDS AMONG GRAVES . . . A 1st Infantry Division soldier flushes Viet Cong guerrillas out of hiding in a Vietnamese graveyard during Operation Crimp.

Ambush Losses Several; Story On Rusk Stirs Talk

Saigon, Viet Nam (AP)—Viet Cong guerrillas hit U.S. and Vietnamese units with ambushes Thursday, inflicting considerable losses, as expectations increased for at least a three-day truce for the lunar new year next week.

A published report that Secretary of State Dean Rusk would come here Saturday for talks with Vietnamese and U.S. officials stirred speculation that something extraordinary might be in the wind.

Such a visit would be made on Rusk's homeward trip from New Delhi where he attended the funeral of Indian Prime Minister Lal Bahadur Shastri.

No Embassy Comment

The U.S. embassy had no comment on the Rusk report, but other informants indicated it was probably correct.

The Viet Cong ambushed a South Vietnamese battalion Thursday northwest of Saigon within artillery range of the big U.S.-Australian Operation Crimp and inflicted considerable losses. U.S. advisers accompanying the Vietnamese troops were reported to have suffered heavily.

Another Viet Cong force Thursday night ambushed a U.S. jeep six miles south of Da-Nang, inflicting several casualties on U.S. and Australian advisers.

Boats Hit by Error

U.S. Marine jets mistakenly hit four small boats filled with civilians and government militiamen and killed or wounded 25 persons, a Marine spokesman said.

The error occurred 20 miles southwest of Da Nang.

A forward air controller ordered the attack, believing the boats to be carrying Viet Cong, officials said. The nationality of the controller was not disclosed.

★ ★ ★

More Armor Is Expected

Washington (AP) — An addition to tank strength in Viet Nam is expected to be part of the continued buildup of U.S. military forces there.

The addition, however, probably will be relatively small, presumably a battalion of M48 medium tanks.

Some tanks already are in limited use in Viet Nam by U.S. Army and Marine forces and by the South Vietnamese army.

An M48 batallion consists of a little over 500 men. Its equipment includes 56 tanks; several armored personnel carriers for infantry accompanying the tanks or for independent use; several M74 tank retrievers for towing damaged tanks; fuel and ammunition trucks, and other smaller maintenance vehicles.

Plot Against Lady Bird Shook Klan

Washington (AP) — Suggestions to bomb the campaign train of the President's wife and establish a firing squad to kill informers were too frightening for Ku Klux Klansmen, a House investigator said Thursday.

Donald Appell told the House Un-American Activities Committee that Louis Di Salvo, a small-town barber and gun dealer, originated the idea of blowing up the train carrying Mrs. Lyndon B. Johnson.

Di Salvo, whose barber shop is at Waveland, Miss., invoked the protection of the Fifth Amendment against possible self-incrimination when asked if he sponsored the schemes.

Appell said Di Salvo suggested to a group of Klansmen the bombing of the "Lady Bird Special" campaign train as it swung through Mississippi in the Fall of 1964.

The President's wife made her trip through the old South without incident.

"He couldn't get anyone to go along with him," Appell said.

The committee investigator said another suggestion by Di Salvo shook up members of a Klan unit at Poplarville, Miss.

This, he said, was the plan to form a firing squad.

Peace Plan Denied

Algiers, Algeria (AP) — The foreign ministry denied a report published abroad that Algeria is cooperating with Yugoslavia and the United Arab Republic to bring about Vietnamese peace talks.

Transistor Saved Day In Blackout—Report

Washington (AP) — A government report mixed praise with rebuke Thursday in a review of radio and television broadcasters' performance during the power failure that blacked out the Northeast two months ago.

Little portable transistor radios, the report said, "may well have prevented a catastrophe of major proportions" by keeping the public informed on the nature of the emergency.

The appraisal was in a report to the Federal Communications Commission by its national defense advisory committee.

While defense communications remained intact, the committee said, several events during the blackout raised serious questions about the potential performance of the emergency broadcast system designed to be activated by the president during a national war emergency.

And while many radio stations contributed distinguished public services during the blackout, the report said, "too many broadcasters were unprepared for the predicament in which they found themselves. Far too many were at a loss as to what to do and how to conduct themselves."

The committee reported that American Telephone & Telegraph Co., its associated Bell System companies, and independent telephone companies "shifted immediately to standby auxiliary equipment and handled the emergency business and an extremely heavy load of local and long distance calls without material delay."

Slowdown In Housing Starts May Follow FHA Rate Hike

New York (AP) — Real estate men across the nation said Thursday a possible interest rate increase on federally insured mortgage loans threatens a slowdown in new housing construction.

Many said prospective buyers with barely enough money to afford financing now available through the Federal Housing Administration would be forced out of the market.

A few real estate dealers took the more optimistic view that an interest rate hike could be taken in stride along with other increases in the cost of living.

Commissioner Philip N. Brownstein told a congressional committee the FHA could not hold the insured loan interest rate at 5¼% much longer while returns on other forms of investment continue to mount.

In late November, real estate men and builders were predicting an increase in housing starts for 1966, ending a two-year lull. But some building plans apparently were cut back after the Federal Reserve Board raised the discount rate to 4½% from 4% in December.

A Wall Street Journal poll of the industry this month concluded that housing starts, instead of rising 10% as had been expected, might drop 5% to a total of 1,425,000 units this year.

An AP survey of real estate men in various states showed that most of them believe an FHA interest rate boost would cause at least a temporary slump in home construction.

come alive!

ENJOY YOUR COLA EITHER WAY

BOTTLED BY PEPSI-COLA BOTTLING CO. LINCOLN, NEBR. UNDER APPOINTMENT FROM PEPSI-COLA CO., NEW YORK, N.Y.

Save money, return the empties.

Ellis GOOD! BETTER! BEST! TAMALES

friday only!

BUTTER-NUT COFFEE 2 lbs. 1.45

IDEAL GROCERY & MARKET, 905 So. 27th

AEC May Never Build Giant Atom Smasher

Washington (AP)—The Atomic Energy Commission may never build the $348-million atom-smasher machine for which no site yet has been selected, it was learned Thursday.

An authoritative source outside the AEC reported the commission now is considering three alternative proposals—one of which would pinpoint the site for a less costly device.

What effect this might have on the current competition among 85 communities in 43 states to win the location of the originally proposed, 200-billion electron volt accelerator was not immediately clear.

(A site near Mead, Neb., is one of those that has been under consideration by the AEC.)

But Rep. Craig Hosmer, R-Calif., of the joint Senate-House Atomic Committee, when asked to comment on the report told a reporter:

"To me, it looks like possibly the beginning of the end for the 200-BEV, $348-million machine. When you start talking about alternatives it adds up to that.

"If the AEC should decide on one of the alternative proposals, it would be a good excuse for them to start all over again in the site-selection process . . . or arbitrarily pick the site themselves."

In Hosmer's view, the AEC's reported study of possible alternatives to the originally proposed machine stems from the economy drive linked with the Viet Nam war. Congress has not yet authorized construction of the originally proposed device.

It was learned also that the AEC has called a meeting of some of the nation's leading high-energy physicists for late in January to get their views on these alternative proposals:

—A suggestion by Prof. S. Devons, chairman of the Department of Physics, Columbia University, that the AEC's own 33-billion electron volt atom-smasher at Brookhaven National Laboratory, Long Island, be scaled up to one in the 120-150 BEV range, at a cost of $150 million.

—A suggestion by scientists of the AEC-supported Lawrence Radiation Laboratory of the University of California that it be scaled down to a machine of lower intensity, at an approximate cost of $260 million.

—A proposal by Prof. R. R. Wilson of Cornell that a machine of fairly low intensity be designed—to cost about $150 million—with provisions for souping it up at additional cost, over a period of years.

Ratings To Stay

Washington (UPI)—A House subcommittee reported that "rightly or wrongly" radio and television ratings are here to stay.

NOW! '66 Chevy II by Chevrolet

'66 Chevy II Nova SS Coupe—new from rakish roof line to Strato-bucket seats

It's got all-new styling—

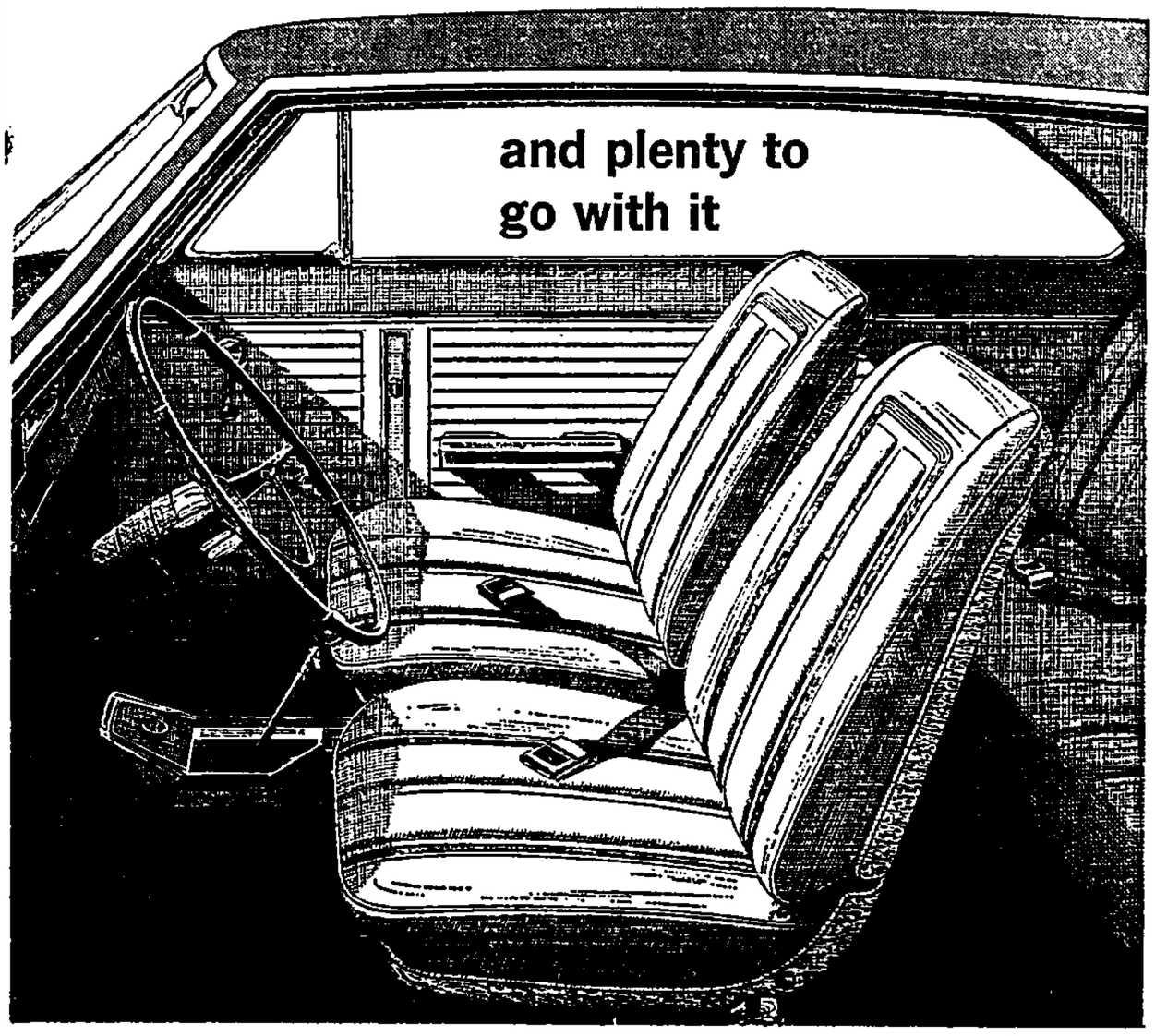

If this one makes other thrift cars seem plain by comparison, that's exactly according to plan.

Our first move was to give it a clean-carved new shape. Then we followed through with impeccable new Body by Fisher interiors. **And then a flock of new standard safety features, such as padded instrument panel, outside rear-view mirror, and backup lights so you can see where you're going better when you're moving in reverse.**

There was no letup under the hood, either. So if you like smaller engines, there's a four-cylinder one available in lowest priced models, and a pair of sixes available in all models. And if you like V8's you can now order one with up to 350 hp in any Chevy II.

As you can see, the day of the plain-Jane thrift car is over. And the day of the thrift car you can be proud of is now in full swing at your Chevrolet dealer's.

CHEVROLET

See the new '66 Chevrolet, Chevelle, Chevy II, Corvair and Corvette at your dealer's

20 Dannebrog, Sargent Business Firms Entered

. . . BANK BREAKIN SAID UNSUCCESSFUL

By The Associated Press

Eight business firms in Dannebrog and a dozen in Sargent were broken into during the night, authorities reported Thursday.

At the State Bank of Dannebrog burglars were unsuccessful in breaking open the front door but entered the building by breaking the glass in the door at the rear.

Cashier A. E. Cwehus said there was no indication of anything missing although papers were strewn around.

Most of the loot in the Sargent breakins consisted of cash and wristwatches. There was no immediate estimate of the total loss.

Wristwatches and $40 in cash also made up the loot at the Nielsen Drug Store in Dannebrog. The loss in other breakins in the community was fairly small.

Officers investigating the breakins also were looking into the theft of a car in North Loup. The 1955 model was stolen from a garage.

Saw Prowler

The garage owner saw a prowler, went for the night marshal, and found the car gone when he returned.

State Patrol Investigators Don Griebe of Grand Island and Jack Sexton of North Platte and the Federal Bureau of Investigation were assisting in the investigations.

★ ★ ★

Dismissal Of Tax Drive Suit Sought

. . . PETITION SAID VALID

The State Justice Department Thursday asked the Lancaster District Court to dismiss a suit challenging the validity of last year's income tax referendum drive.

The department said an amendment to the income tax bill approved during the closing days of the last session cannot operate to invalidate the petition drive, which sought to force a vote on the tax issue.

David City farmer John Klosterman, chairman of a group called Nebraskans for Fair Taxation, filed a suit claiming the petition drive was invalid, primarily because the petitions did not contain an accurate copy of the income tax bill, LB797.

The Legislature passed LB797 on June 22, and referendum petition forms were filed with the secretary of state on Sept. 29.

However, the Legislature on Aug. 16 passed a bill changing the manner of taxing the income of cooperatives under LB797, and the petitions were not changed to reflect the amendment.

Klosterman contended the change makes the petition invalid and asked the court to enjoin Secretary of State Frank Marsh from placing the tax question on the November general election ballot.

The Justice Department, in an answer petition, said the referendum petitions contained an accurate copy of LB797 as it was passed and "the subsequent action of the Legislature could not operate to defeat "the referendum petition."

The Justice Department answer petition, prepared by Deputy Atty. Gen. Gerald Vitamvas, also denied other allegations of irregularities in the drive.

The referendum drive generated a total of 82,132 signatures, far more than the number needed to suspend the taking affect of the law as well as to force the vote.

The controversial income tax was scheduled to take effect Jan. 1, 1967.

Armed Pair Robs Three Oil Stations

Omaha (AP)—A bandit team masked by stockings and armed with a shotgun struck three oil stations on both sides of the Missouri River early Thursday.

Omaha police and Pottawattamie County deputy sheriffs in Council Bluffs believe the same men robbed the Erickson Holiday Service Station in Omaha, the Hudson Service Station near the east end of the South Omaha bridge and the Ginn Oil Company in Carter Lake, Iowa, within two hours.

Nylon Masks

John D. Collins, 23, attendant at the Omaha station, said a man wearing a nylon stocking mask and carrying a shotgun robbed him of an undetermined amount of cash. During the holdup a customer, Ernest Buchanan, drove up for gasoline and started to drive away when he saw the shotgun, but a second masked man with a revolver appeared and ordered him to stay. The two bandits fled together.

About an hour later Ron Plummer, 17, of the Hudson station was robbed by a man wearing a nylon stocking mask and carrying a shotgun or rifle. And a half hour after that a man of similar appearance robbed the Ginn Station of between $100 and $150. In the last two stations the telephones were ripped out.

Club-Swinging Police Quell Rights Protest

Birmingham, Ala. (UPI)—Club-swinging police routed hundreds of screaming young Negroes in Birmingham and suburban Bessemer Thursday when they snarled traffic with demonstrations in the two cities.

About 150 were put to flight in downtown Birmingham Thursday afternoon and less than an hour later officers in Bessemer, with gas masks clasped to their faces, waded into 300 youths sitting down in the middle of the town's busiest intersection.

Three civil rights workers, one with blood streaming from his head, were arrested in Bessemer and one in Birmingham. Three demonstrators were slightly injured in Birmingham, a policeman fainted and another got his hand cut.

A woman collapsed and was carried off the street by other Bessemer demonstrators.

Birmingham police moved against the demonstrators shortly after the youths joined hands and formed a circle at an intersection, singing "ain't nobody gonna turn me around."

Police removed three of the demonstrators from the intersection and the rest marched two blocks further. At that point, police arrested Jackie Burke, 19, for disorderly conduct, resisting arrest and, when he couldn't produce a draft card, for violation of the Selective Service Act.

The demonstrators began milling around an intersection, yelling and chanting.

"I Want"

"I want that mob dispersed," ordered Police Capt. George V. Stevens.

Within seconds the intersection was alive with club-swinging policemen, who pursued the fleeing demonstrators down the streets. In less than 10 minutes, the area was clear.

Police Chief George Barron led the charge against the Bessemer demonstrators. He had warned the Negroes earlier, "You are not going to disrupt downtown business. When you try to walk over me, you're going to have trouble."

C. Dean Lowry, Ex-Manager Of Glass Firm, Dies

C. Dean Lowry, retired manager of the Libby-Owen-Ford Glass Co. in Toledo, Ohio, died Thursday at the age of 64.

Lowry, who lived at 3840 Pace Blvd. served as an advisor to the Army Air Corps during World War II in the use of glass. He was once vice-president of the Engineering Products Co.

He attended the University of Nebraska and was a member of Phi Gamma Delta fraternity, University Club, the Lincoln Country Club, and Westminster Presbyterian Church.

Lowry is survived by his wife Catherine and his daughter Mrs. Keith E. Moseman. Funeral services are pending.

Mrs. Hayden, 59, Dies From Burns

Omaha (AP) — Mrs. Lillian Hayden, 59, a resident of St. Vincent's home, died in a hospital Wednesday night. Mrs. Hayden had been in critical condition since her clothing caught fire, apparently from a cigaret, in her room Saturday.

She was Omaha's first fire victim of 1966. In 1965 there were 12 fire deaths in Omaha.

Drive Opens To Finance New College

. . . At Bellevue

Bellevue (AP) — A drive to finance a four-year, liberal arts college with a proposed enrollment of 1,600 students by 1970, was under way in Bellevue Thursday.

The privately-financed institution would be named for a Presbyterian Church college which operated at Bellevue from 1880 to 1919. L. A. Campbell is president of a five-member Bellevue College board.

Present plans call for opening the college in 1967 to a freshman class of 400. A class would be added each year, with the first senior class enrolling in 1970.

The first building, to be situated on 80 acres the board has option on, would consist of three dormitories, an administration-classroom building, a student center-dining room and a fieldhouse. The college would offer 20 courses the first year.

Higgins Reappointed

Omaha (AP)—John Higgins has been reappointed to another four-year term as U.S. commissioner in Grand Island. The post has been technically vacant since expiration of Higgins' term several weeks ago.

Mighty Mite

Mrs. Rosa M. Shaver of Sigourney, Iowa, has retired after a career which includes 25 years in the news business, six months as sheriff, and 10 years as deputy county treasurer. She stands only five feet one inch tall and weighs only 93 pounds. She once made an arrest as sheriff while carrying a club. She refused to carry a gun.

Weaver Chosen

Ashland—New president of the Ashland Volunteer Fire Department is Bill Weaver. Other officers include Larry Alley, vice president; Archie Hightshoe, chief; Steve Clark, assistant chief; and Bob Mendlik, secretary-treasurer.

National Group's Report Suggests Three 18-Hole Golf Courses By 1985

By BOB SCHREPF
Star Staff Writer

The Lincoln Parks and Recreation Advisory Board was informed Thursday that an unreleased report on city recreation facilities recommends the addition of three 18-hole public golf courses by 1985.

The report, compiled by the National Recreation Association and slated for mid-April release, also states that at the present time Lincoln golfers are in dire need of another 18-holer to compliment the existing Holmes Park and Pioneer fairways.

The board was told of the citys golf needs by Acting Director of Parks and Recreation Jim Ager, who said that to his knowledge the study did not make any recommendations about specific locations for the courses.

Next Five Years

Ager said that money has not been budgeted for a new golf facility at the present time, but added that "We know we'll need one in the next five years."

The board "strongly recommended" that the recreation department be given first priority to use fire stations at 23rd and O and 12th and F for specialized recreation centers.

The stations are scheduled to be abandoned due to a realignment of the city's fire protection coverage.

The centers would be used for a variety of purposes, including arts and crafts, drama and senior citizen activities.

Tremendous Potential

Ager recommended that the stations be converted, saying that they represented "a tremendous amount of potential in developing a proper recreation program."

In other action, a change in the City Charter to provide City Council authority to create museums in addition to designating historic landmarks was recommended by the board.

The recommendation was in response to a suggestion by Mrs. Elinor Brown that City Hall be converted into a civic museum and tourist information center.

Preserve Structure

Mrs. Brown told the board that the Lincoln-Lancaster County Historical Society is studying the feasibility of preserving the nearly ninety-year-old structure after city offices are moved to the new city-county building at 10th and J.

A charter change is needed because the city now has no authority to create museums, Mrs. Brown said.

The board also voted to recommend a raise in rent from $15 to $20 per group for the use of Antelope Park Pavilion.

Income Small

In asking for the increase, Ager noted that over the last six years upkeep of the pavilion has cost his department $42,710, whereas income has amounted to $8,745.

Progress reports by Bob Dula, recreation superintendant and Don Smith, parks superintendant, showed:

—Construction of the Belmont pool and the Woods Park instructional pool is on schedule and both will be ready by spring.

—The Junior Golf Course in Antelope Park is ready for seeding.

—The city is negotiating with the YMCA to use Camp Kitaki during the summer for a camping program for older citizens and physically handicapped.

PICKETING HEARING POSTPONED

Judge Van Pelt Thursday postponed a hearing on a request for a temprary order to restrain three union locals from picketing a city construction site.

Attorneys for the unions told the court that picketing had already been stopped and that there was no need for the order.

The judge said the hearing would be held if the picketing resumed later.

The order was requested by the National Labor Relations Board (NLRB).

Defendants were the International Union of Operating Engineers, Local 517; the International Association of Bridge, Structural and Ornamental Workers, Local 21, and the United Brotherhood of Carpenters and Joiners of America, Local 1055.

The action stemmed from an unfair labor practices charge filed with the NLRB by the Carrothers Brothers Construction Co. of Paola, Kan., last fall.

The construction firm filed its complaint after the unions struck a water reservoir and pumping station project at 77th and Vine Sts. in east Lincoln.

Explosion Fatal For Sign Painter

South Sioux City (UPI) — Phillip Boland, 46, a sign painter, died at a hospital in Sioux City Wednesday night of burns suffered in an explosion at his home Tuesday afternoon.

A bachelor, Boland suffered second and third degree burns over his body when paint and turpentine apparently ignited at his home.

Neighbors said after the explosion, Boland ran out of the house with his clothes and hair afire. The neighbors helped extinguish the flame.

Boland was a lifelong resident of South Sioux City.

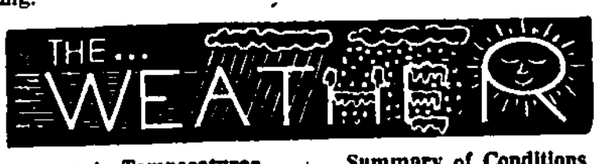

Lincoln Temperatures

1:30 a.m. (Thur)	26	2:30 p.m.	44
2:30 a.m.	25	3:30 p.m.	45
3:30 a.m.	23	4:30 p.m.	43
4:30 a.m.	19	5:30 p.m.	44
5:30 a.m.	18	6:30 p.m.	40
6:30 a.m.	17	7:30 p.m.	41
7:30 a.m.	15	8:30 p.m.	38
8:30 a.m.	15	9:30 p.m.	37
9:30 a.m.	18	10:30 p.m.	36
10:30 a.m.	23	11:30 p.m.	33
11:30 a.m.	29	12:30 a.m. (Fri.)	29
12:30 p.m.	34	1:30 a.m.	28
1:30 p.m.	39	2:30 a.m.	26

High temperature one year ago 23; low 4.

Sun rises 7:50 a.m.; sets 5:21 p.m.
Normal Jan. precipitation .92 inches.
Total Jan. precipitation to date .22 in.
Total 1966 precipitation to date .22 in.

Extended Forecast

NEBRASKA: For the five-day period Saturday through Wednesday temperatures are forecast to average slightly above normal. Normal highs, 28-38; lows, 8-14. Colder over the weekend and warmer again Monday or Tuesday. Little or no precipitation.

KANSAS: For the five-day period Saturday through Wednesday temperatures are forecast to average slightly above normal. Normal highs, 36-43; lows, 12-24. Colder over the weekend and warmer again Monday or Tuesday. Little or no precipitation.

Summary of Conditions

Troughing continues along the eastern slope of the Rockies which will result in a continuation of the fair to partly cloudy skies over Nebraska through Saturday.

A Pacific front is presently located along the west coast of Washington and Oregon. It will move eastward and cause temperatures over central and western Nebraska to drop late Saturday.

Nebraska Temperatures

	H	L		H	L
Lincoln	49	15	Sidney	40	17
Beatrice	47	14	Imperial	51	19
Scottsbluff	47	17	North Platte	46	16
Chadron	48	16	Grand Island	52	15
Norfolk	50	11	Omaha	37	21

Temperatures Elsewhere

	H	L		H	L
Albuquerque	44	22	Los Angeles	76	49
Amarillo	48	21	Miami Beach	73	67
Birmingham	50	47	Minn-St. Paul	20	07
Bismarck	22	00	New Orelans	64	37
Boston	27	10	New York	32	14
Chicago	32	28	Phoenix	68	35
Cleveland	27	22	Reno	51	20
Denver	38	20	Salt Lake C.	40	26
Des Moines	23	13	San Francisco	61	48
El Paso	32	34	Seattle	54	48
Jacksonville	72	50	Tampa	74	56
Juneau	21	14	Washington	34	23
Kansas City	40	20			

NOW...MORE EARNINGS THAN EVER BEFORE

at

First Federal of Lincoln

NEBRASKA'S LARGEST SAVINGS AND LOAN ASSOCIATION

4.25% per annum new rate on all types of savings accounts effective the quarter beginning January 1, 1966

WILL YIELD ANNUALLY

4.31+%

You can realize an effective return of 4.31% on all regular passbook savings, on which dividends are compounded quarterly, when funds remain for four quarters; and 4.25% on accounts where the dividends are automatically mailed four times a year.

PLUS

A bonus: savings received by the 15th earn from the 1st ▪ PLUS convenient hours: all offices open Saturdays until noon ▪ PLUS convenient locations in both Lincoln and Omaha ▪ PLUS free parking at all offices. ▪ PLUS insured safety for your savings. ▪ PLUS no necessity to tie up your funds for a specified period.

If you do not have a First Federal of Lincoln regular passbook savings account, start one now by filling out the coupon and mailing to any one of our four offices. We are as close to you as your mailbox.

ASSETS MORE THAN $155,000,000

First Federal of Lincoln
SAVINGS AND LOAN ASSOCIATION

IN LINCOLN...
HOME OFFICE 1235 N Street
COTNER OFFICE 135 North Cotner

IN OMAHA...
COUNTRYSIDE VILLAGE 8706 Pacific
HOMESTEAD CENTER 2101 So. 42nd Street

Remember — Savings Is Our Business

How Heavy The Burden?

By WILLIAM O. DOBLER

The second session of the 89th Congress will now get under way in earnest, having been given a charge and a challenge from President Lyndon B. Johnson in his annual State of the Union message. In considering that the message and the $112.8 billion budget it demands, the American people are called upon to exercise careful thought and to render intelligent judgment. Already, the cry has been heard that we cannot afford both the war in Viet Nam and the war on poverty at home.

That is a popular tune in some respects but how valid is it? Is it a proper basis for curtailment of domestic programs or is it a smokescreen by which we seek to shirk the duties and responsibilities of our citizenship and turn our backs on our heritage? The answer is found in the words of the President: "I do not come here tonight to ask for pleasant luxuries and idle pleasures. I am here to recommend that you—the representative of the richest nation on earth—the elected servants of the people who live in abundance unmatched on this globe — bring the most urgent decencies of life to all Americans.

Decencies Of Life

"There are men who cry out: We must sacrifice. Let us rather ask them: Whom will they sacrifice? Will they sacrifice the children who seek learning — the sick who need care — the families who dwell in squalor now brightened by the hope of home? Will they sacrifice opportunity for the distressed — the beauty of our land — the hope of our poor . . .?

"I believe we can continue the Great Society while we fight in Viet Nam. But if some do not believe this, then, in the name of justice, let them call for the contribution of those who live in the fullness of our blessing, rather than strip it from the hands of those in need . . ."

★

The President went on to explain that "three roads converge on the Great Society:

"—Growth in the economic health and abundance of our country.

"—Justice, to permit all our people to share the freedom and opportunity of America.

"—Liberation of our genius and abundance to enrich the quality of our lives.

"First is growth — the national prosperity, which supports the well-being of our people and provides the tools of progress. I can report to you what you have seen for yourselves in almost every city and countryside. This nation is flourishing.

"Workers are making more money than ever, with after-tax income in the past five years up 33 percent and in the last year alone up 8 percent. More people are working than ever, an increase last year of 2.5 million jobs.

'Corporations have greater after-tax earnings than ever, up 65 per cent and more over the past five years and last year alone a rise of 20 percent. And average farm income is higher than ever, up 40 percent over the past five years and last year up 22 percent . . ."

★

The President might have gone on for great lengths in the same vein — automobile production at a record high for 1966, consumer spending hitting new peaks every month, construction running at a fast pace, personal savings soaring and a host of other things. Boats are a bigger and bigger business, alcohol and tobacco sales constantly mount, vacation resorts are booming—every index you want to look at attests to the vitality and abundance of the U.S. economy.

Color TV sets have been in such demand that manufacturers cannot even keep up with the market. Luxury items of all kinds are finding outlets that amaze even those who produce them. Such may not reflect the way of life of every American but few indeed are those today who cannot say life is not more rewarding to them now than it was five or 10 years ago.

In the midst of such a situation, can we really maintain with honesty, that our economy must be limited to the pursuit of either our national or international objectives? Such a position, rather would tend to indicate a selfishness that is neither personally complimentary nor collectively wise. It is because the American people have always invested heavily in the future, with all the resources at their command, that our nation has achieved greatness. This investment has included our financial, natural and human resources—the latter to the extent of life itself. We have prospered in our past because we have recognized the potential of the future and have been willing to work toward it.

Past And Future

only some change in circumstances we face the same thing today. We will improve our way of life in all regards and extend the limits of its bounty to more and more people or suffer the consequences of neglect, of unrealized economic and social gain. How we do so provides the basis for some debate but to maintain that we cannot afford to do so is to listen too intently to false prophets.

Joint Session

Performance Or Procedure

In his State of the Union message to Congress, President Lyndon B. Johnson advocated a change from two to four years in the length of term of members of the House of Representatives. Such an amendment to our Constitution presents the basis for an interesting discussion.

Against the proposition are those who are dedicated to the cause of safety and security. They see in the two-year term of the present a more frequent opportunity to oust a public official who might warrant the displeasure of the electorate.

Some opponents, too, might consider that the two-year term, by making the public official more often responsible to the people, makes him a better and more dedicated servant. With a two-year term, they argue, the official has to produce or face great risk his next time at the ballot box.

On the other side are those not so concerned with procedure as they are with possibilities. They reason that without risk, there can be no gain. In a four-year term, they see the opportunity for the public official to become a more effective servant through the process of experience.

Also, they see in the four-year term a security that would be more tempting, an encouragement for more and better men and women to seek election. They see, too, a changing time in which the volume and complexity of the public's business support their arguments for a four-year term.

It can be said that a good public official need not fear a two-year term but the basic question still is whether you seek the greatest safety or the greatest opportunity.

Anti-Diversion Obsolete

Since territorial days in Nebraska there has been an abiding principle. It is that water belongs in its own watershed. It cannot be piped to any other watershed.

A "use it or lose it" argument has never been countenanced.

But that principle is about to be shattered. New facts are making it nonsensical. Water is rapidly ceasing to become a piece of local property. It is being recognized as a statewide resource, subject to use where it will do the most good. The feeling is growing that if one watershed has more water than it can use it should supply a needy watershed nearby. The idea is that the Nebraska economy must use water to broaden its economic base, to avoid have and havenot areas and to bring the whole resource under careful planning and programming and to let none that is needed run out of the state as useless flood water.

This was born out in the statement of Warren Fairchild, executive secretary of the State Soil and Water Conservation Commission, when he said "We need a state plan, something we've never had before, to enable us to utilize properly our water to the benefit of the most people." He summed this up by saying the commission studies indicate a "need for changes in Nebraska water laws, including the long standing anti-diversion law."

Entrenched opinion will fight this point of view. But Nebraska must not forget that modern demand dictates diversion far more than the opinion of the commission. In view of economic growth and diversification our water supply which for long was considered more than abundant is now subject to management.

The anti diversion rule is collapsing in many states and we suspect it will go down in Nebraska in due time.

Shallow Judgment

It is an odd world we live in.

Prime Minister Shastri of India signed a shaky peace agreement with Pakistan after a few weeks of warfare. Then within a few hours he dropped dead. The world mourned his passing as it should.

The world quickly passed over the fact that India, the nation claiming itself utterly devoted to peace, had engaged in a brief but fierce shooting war with Pakistan over some pieces of disputed property and people. The world did not approve of such a war and many nations engaged with whatever power they had to stop it. But finally at the peace conference it was Soviet Russia who got the glory as the big peace maker. The United States was not present as a principal party.

Russia has been bellicose for years. It has kept all the territory it could get by armed force and it has followed the principal of creating dissension wherever it could in the hope of dredging up enough of the other fellow's territory to dominate the world. That is the self-avowed Russian aim.

And while Russia was wearing the robes of peace in the India-Pakistan dispute, it was shipping arms and giving aid to North Viet Nam to complicate the task of the United States which only got involved there to protect the liberty of the South Vietnamese.

Now by some alchemy of public confusion and some of our own misguided do-gooding the United States has an image of the great warlike aggressor, ready to clobber anyone who displeases us. And Russia momentarily ranks high as the custodian of the perch of the dove of peace.

Nothing adds up to the facts in the case, but somehow we have lost ground.

THE LINCOLN STAR

Published each week day by the Journal-Star Printing Co., 926 P Street, Lincoln, Nebraska. Second-class postage paid at Lincoln, Nebraska 68501.

WALTER W. WHITE, PUBLISHER

CHARLES W. WHITE, ASSISTANT PUBLISHER

WILLIAM O. DOBLER, EDITOR

W. EARL DYKE, JR., EXECUTIVE EDITOR

FRANK D. THROOP, PUBLISHER, 1930-1962

MEMBER OF THE ASSOCIATED PRESS

The Associated Press is exclusively entitled to use for republication of all local news in this newspaper and to all news dispatches not otherwise credited to it. All rights of republication of special dispatches are also reserved.

CARRIER DELIVERY

In Lincoln or to Vacation Address

Daily, 30c week. Sunday, 30c week, both 35c week.

PRICE BY MAIL

Outside of Lancaster County in Nebraska & North Kansas	Daily	Sunday	Both	In Lancaster County Outside Carrier Zone	Daily	Sunday	Both
1 Yr.	$11.00	$10.00	$21.00	1 Yr.	$12.00	$10.00	$22.00
9 Mo.	8.50	7.50	16.00	9 Mo.	9.75	7.50	17.25
6 Mo.	5.75	5.00	10.75	6 Mo.	6.50	5.50	11.75
3 Mo.	3.00	2.50	5.50	3 Mo.	3.25	2.50	5.75
4 Wks.	1.25	(6½ Wks 2.00)		4 Wks.	1.00	(6½ Wks 2.00)	

To other states weekly: daily 35c, Sunday 20c, both 55c

PHONE — ALL DEPARTMENTS — 432-1234

DREW PEARSON

Near East Peace Up To U.S.-Russia

NAZARETH — This city, where Christ grew up and where He lectured to the rabbis at the age of twelve, today is the stronghold of an Arab population, largely Communist. Though citizens of Israel, they are generally critical of the Israel government.

When I talked about this with the former mayor of Nazareth, Seif-Eddine Zubi, I found that his wife had a brother and a cousin in the cabinet of Jordan just across the boundary. Both the ex-mayor and his wife were very pro-Israel. But only six weeks ago the mayor had been defeated for reelection by his cousin, who had teamed up with the Communist Party. Both the Communists and the cousin were elected.

When I talked to ex-Prime Minister Ben-Gurion as to how there could be peace between Israel and its Arab neighbors, he replied: "When Russia and the United States decide there will be peace. They have been sending arms to the Near East, and any time they get together they can bring peace to us."

This is true. Furthermore, the amount of arms sent by the Russians to Egypt and the amount of arms sent by the United States to nearby Jordan and Saudi Arabia is so great that Israel faces somewhat the same situation it did in 1956, when, threatened by a preponderance of Egyptian arms, the Israeli army took the initiative and penetrated to the Suez Canal.

☆ ☆ ☆

Meanwhile, many Jews inside Israel told me very frankly that their government had been remiss in not improving the lot of the Israeli Arabs in order to show the outside Arab world the benefits of Israeli-Arab cooperation. They maintained that the military rule for Arabs, continued for nine long years, ever since the Suez war of 1956, was unnecessary and that one motive was to facilitate the confiscation of Arab land inside Israel.

There are 210,000 Arabs inside Israel, and they hold some of the more fertile areas of the country. Figures available in the Ministry of Agriculture show that, from 1950 to 1963, Arab farmlands had been reduced 31 per cent by Israeli expropriation. The expropriation of Jewish farmlands was only 5 percent.

The military government has sometimes closed areas valuable to Arab farming, thus making it impossible for Arab peasants to reach their own land. So they have to sell.

Copyright 1966 By Bell-McClure Synd.

DORIS FLEESON

Liberal Metcalf Heads Finance

WASHINGTON — Almost unnoticed in the hot glare of the Viet Nam spotlight, the Democratic steering committee bolstered the party's liberal direction and leadership by assigning Lee Metcalf of Montana to the finance committee. He represents the equivalent of two votes as he replaces the retired conservative chairman, Harry Byrd of Virginia.

Because it handles taxes, finance is the key committee of the Senate's ideological power structure. Byrd knew this and used his prestige to keep it conservative. Even when Democratic national victories were catching up to him, Republican leaders cooperated fully. Not one of their vigorous liberals has yet breached the finance walls.

Time and fate suddenly underscored a growing liberal trend on finance when Byrd was succeeded by Russell Long of Louisiana. Loyal to the oil depletion allowances affecting his tidelands state, Long shares many of the populist views of his late father, Huey.

The change had set in earlier. In 1956 Democrats lacked the nerve to deny the only economist in the Senate, the scholarly Paul Douglas, a Finance seat. Albert Gore of Tennessee, an implacable foe of high interest rates, followed. Then the big Democratic class of 1958 (14) furnished Vance Hartke of Indiana and Eugene McCarthy of Minnesota.

☆ ☆ ☆

This group strongly supported Metcalf's bid because it valued his judgment as well as his liberalism. Metcalf, a large man, deliberate in manner but agile in mind, arrived in the House from the Montana Supreme Court in 1952.

He trained for his present post on Finance's opposite number, House Ways and Means, where all tax legislation must initiate. In 1960 he won the Senate seat from which a veteran Democratic liberal, James Murray, was retiring.

Thus he will be up again this fall. The prestige of Finance should help. Long memories here says Metcalf is the first Montana senator to break into what has been regarded as the fief of big-money or safely conservative states.

☆ ☆ ☆

Recently the Du Ponts' Delaware placed its two senators there, one Democratic, one Republican. The Republican, John Williams, is still there. The population of Delaware is 500,000, fourth lowest in the nation. By contrast, California has long been viewed with alarm, its Finance shutout virtually complete. In population, it now is No. 1, with 19 million.

Metcalf would have conservative opposition anyway, but it may be the better financed because his Senate power has been increased. It is expected to come from Gov. Tim Babcock, a Goldwater Republican.

President Johnson enjoys support from Finance liberals and may need it increasingly as his guns-and-butter dilemma sharpens. Nor can he be unhappy about the growing assertiveness of middle-rank senators who will before long replace their dominant but fading Southern seniors. Their drive for Senate power offers him a kind of buffer state between the White House and the ambitious Kennedys.

Copyright, 1966, By UF Syndicate, Inc.

THE NEIGHBORS SAY

Hopeful Eye Toward Spring

By MONA B. PARKER

The season has shifted gears from "White Christmas" to white sales, so says the Greeley Citizen . . .

"And the only trouble is, there seems to be a shortage of green stuff to take us from one season through the next, successfully."

☆ ☆ ☆

The Scotia Register describes winter as "that time of year when kids leave open the doors they slammed shut all summer long."

☆ ☆ ☆

A Bertrand Herald writer takes the long, bright view. Spring is on the way, he declares. After all, he reasons, the 20th of March is the midway point as far as the length of days and nights . . .

"And—there are only two more months to be gotten out of the way, and it will be into March — with farmers getting into the field — we hope!"

☆ ☆ ☆

If you don't think the Arnie Kuhn household in Hemingford was subjected to a lot of holiday company, consider the way Mr. Kuhn of the Ledger measures it . . .

" 'Nuff visitors that a 30-cup coffeemaker gift went through 90 cups in one day, and that's a heckuva lot of caffein!"

And a heckuva lot of company . . .

☆ ☆ ☆

Speaking of spring and summer and such, Victor McClure, Gage County agent, had an interesting tomato tidbit in his column in the Beatrice Sun . . .

The trend, according to Mr. McClure, is that all commercially raised tomatoes will soon be picked by machine.

"Just five short years ago, there was neither a harvester nor a tomato for it to pick. In this short time, researchers have developed tomato plants on which the entire set ripens at one time and have developed a machine that will gently remove the fruit without bruising it."

Yes, Clyde. Tomatoes are fruit.

☆ ☆ ☆

Bill Plourd's column in the Nance County Journal at Fullerton nears perfection week after week in grammatical construction. And it ain't bad, either, in context . . .

Now we discover the reason he is such a stickler for structure . . .

"I recall vividly the spring afternoon after a long and confining winter when all the rest of the seventh grade except me and two of my pals —a pair of kids who my parents predicted would come to no good—was liberated joyously at 4 p.m. The three of us were given to understand that we would be demobilized for the day only after we were letter perfect in the recital of the cases of a list of highly uninteresting pronouns."

And further on the subject of education, Mr. Plourd took note of the young fellow who set a new record by staying under a bathroom shower for 62 hours and 15 minutes.

"He is studying to be a high school history teacher, he says. I am sure school boards will want to keep him in mind."

☆ ☆ ☆

The Wayne Herald tells the story of a Wayne State coach who, last year, was being especially considerate of one of his athletes who had been hurt and was having difficulty getting around—until he discovered that the "injury" was sustained winning first place in a twist contest.

M. E. Wilkins of the Syracuse Journal-Democrat received a bottle of after-shave goo, one of those products all but guaranteed to drive women mad, and promptly put it to what he described as "the acid test." He was disappointed, disgruntled and worried, in that order. "After three consecutive days without so much as a second glance from even the Missus, we gave up the project as hopeless. Then came the horrifying thought that perhaps we have reached that stage in life when not even chemistry will help."

Your Five Cents Worth

Brevity in letters is requested but length in itself will have no bearing in publication. Writers are advised that needless details and repetitious matter will be edited out of letters. Too frequent contributions from one person on the same subject may be rejected. All letters must be accompanied by writer's true name but may be submitted for publication under a pen name or initials. However, letters will be printed under a pen name or initials at the editor's discretion.

By Implication

Lincoln, Neb.

I must confess myself frankly baffled by the cryptic advertisement of the Nebraska Hotel-Motel Association (Star, Jan. 10, Pg. 2), headed: "We Welcome Competition, But . . ."

There may be sound journalistic or legal reasons for not identifying one's opposition, but if there are, the results leave the reader puzzled. One is tentatively willing to agree with the proposition of the advertisement, that tax-free competition with taxpaying businesses may be uneconomic, may indeed even in some circumstances be anti-social.

BUT (to borrow a useful word from the advertisement's headline) the reader might like to know about whom the association is talking. Knowing my native state from away back, I am inclined to suspect that the argument may be aimed at various state institutions — some of them local, right here—which "are in the food business as a sideline only." But this same argument could, after all, apply to fraternal organizations which operate (or lease out) bottle clubs; to hospitals which have cafeterias which serve visitors; and various other similar situations.

I do not quarrel with the advertiser's right to state his position. This is inherent in the right of a free press. Nor do I quarrel with his right to assert any political faith or economic theory he may choose. This also is his right.

I do object to his stating a case in such obscure terms that the reader has no firm grasp what he is talking about —and thus extending guilt by implication (that is, creeping socialism) to organizations which may or may not be "guilty" of enjoying tax-free competition with legitimate free enterprise.

For this reason and for no other, I ask the Nebraska Hotel-Motel Association to "come out with it"—either in a paid advertisement or in a news story, as it may choose, and as the local papers may deem newsworthy —and identify its implied "opposition." Many readers may agree with its position; many may disagree. But at least the association owes us, I think, the chance to know what we are supposed to support or attack.

JEFFERSONIAN

☆ ☆ ☆

Liquor By Drink

Lincoln, Neb.

A recent letter to this literary forum concerns me a great deal, due to the illogic that surrounds the point of the letter. Briefly, the author provided statistics comparing Iowa's highway death toll before and after liquor by the drink was legalized in that state. He then indicated that Lincoln would also be plagued with the same problems if liquor by the drink were legalized.

Two features about this letter cause the statistics to be completely unapplicable to Lincoln. First, this liquor-by-the-drink issue concerns only Lincoln and not the entire state. Therefore, one must not discount the facts that (a) city speed limits are lower than state highway limits; (b) there are more police in Lincoln than there are highway patrolmen in a given situation; and (c) in comparison with the state highway death toll, Lincoln's toll is remarkably low. I maintain that it would remain so even with liquor by the drink.

Secondly, the issue of the letter in question concerns only those who drive under the influence of alcohol. In Lincoln, a high number of people would walk to a bar before they would drive because (a) they live close to a bar; and (b) they realize that they could quite possibly get too drunk to drive. Should a Lincolnite drive while under the influence, his close proximity to his home lessens the danger of leaving the road or passing out. In addition, discounting the slim possibility that he is totally inebriated, a Lincolnite's driving attention would be maintained by lights, stop signs, noise, speed changes, and like distractions.

As it stands now, I cannot see a good, logical argument against liquor by the drink. The moral issues do not apply, and no one should attempt to force a moral decision on the issue. Anyone arguing against liquor by the drink must realize that a very small percentage of the population is constantly involved with liquor by the drink. The vast majority of the population use liquor by the drink as an occasional convenience, and some do not use it, at all.

Should the gentleman who wrote the letter in question be willing to draw a conclusion concerning the dangers of liquor by the drink in reference to driving in the city by comparing Lincoln's death toll with another city (such as Omaha), then I will give his argument due attention.

NON-ALCOHOLIC

☆ ☆ ☆

Clean Slate

Lincoln, Neb.

Unless people take more interest in government—local, state and federal—the ruling autocracy will take over and no one will be able to break the grip.

With pay increases, county commissioners and other office holders expect to hold over until they retire, and this while most other people are scraping the bottom of the bucket trying to keep ahead of the wolf. Instead of giving the taxpayers a break by reducing taxes, they are concerned only about themselves.

Now is the time to be thinking about electing an all-new board of commissioners, county officials and everyone who is on the county payroll.

Anyone who has ever stood around waiting for service at the Courthouse will know how poor service is.

ARTHUR IMIG

OFF THE RECORD By Ed. Reed

"Wait till you hear this one—go ahead, dear, ruin it."

It's the cheeriest Cherryfest ever!

Celebrate with these two delightful cherry ice creams!

Cherry-Vanilla Checkerboard

Scoop or slice your way to a Sealtest Midwinter Cherryfest featuring wonderful Sealtest Vanilla and tasty, tangy Cherry Ice Cream.

Sealtest

Cherry Nugget Prestige French

That all-time favorite! Now in the better-than-ever Prestige French quart. Extra-rich, extra-creamy, cherry-chocked and almond-laden.

It's the cheeriest Cherryfest ever!

Celebrate with these two delightful cherry ice creams!

Cherry-Vanilla Checkerboard

Scoop or slice your way to a Sealtest Midwinter Cherryfest featuring wonderful Sealtest Vanilla and tasty, tangy Cherry Ice Cream.

Sealtest

Cherry Nugget Prestige French

That all-time favorite! Now in the better-than-ever Prestige French quart. Extra-rich, extra-creamy, cherry-chocked and almond-laden.

Community Centers Urged To Handle Social Problems

By LUCILLE HUTCHINSON
Star Staff Writer

Four Lincoln community centers — Belmont, Malone, Southwest and Salvation Army — were analyzed for purpose and effectiveness Thursday by a national recreation expert reporting to the Community Council board.

The supplementary study of community centers, recently completed, grew out of the $6,500 city-wide professional survey of recreation facilities, programs, administration and personnel being conducted by officials of the National Recreation and Park Assn.

Midwest field representative Mrs. Verna Rensvold, noting that several studies had been conducted on the community centers in the last few years, told the council board that a "Great many" recreational needs in Lincoln could be met with implementation of previous recommendations.

Remarking that each of the four centers was "quite different" from the others, Mrs. Rensvold said that the study was handled from the points of view of "relationship to the public program and future relationships."

In each case, Mrs. Rensvold reported that the physical activities programs dominated the purpose of the centers which were originally established as a means to deal with area social problems or to meet family activity needs.

These large recreation programs "properly belong under the direction of a public recreation agency," Mrs. Rensvold declared.

The city should assume its responsibility to provide recreation service where it is needed and free the staffs of the private community centers for their purposes, which also need to be put into action, she emphasized.

Aims Overlap

While aims of the community centers overlap with goals of recreation programs, Mrs. Rensvold assured the board that the survey is not saying centers should eliminate recreation because physical activity "becomes a means to accomplish their aims."

While saying that getting out of the wholesale recreation business had been recommended by other studies, the national official recognized the centers had filled a void created by the city recreation department failing to expand with the city.

Mrs. Rensvold recommended that the city intensify almost non-existent recreation activities in Belmont and West Lincoln areas, "operating as part of the whole city program instead of just making extra money available to hire part-time help."

Malone Center's social service type of program needs the full-time attention of its employes, according to Mrs. Rensvold. Yet one person has been in charge of recreation activities that should be handled by the city.

Malone Recreation

The recreation expert suggested that a building just for Malone recreation might be recommended in the final report presented to the board.

In her presentation, Mrs. Rensvold ruled out the Southwest Community Center as a site for public recreation development, recommending that an ad hoc committee be formed from the two boards governing the facility and determine questions of responsibility and administration.

The Salvation Army center program should be in line with the numerous social problems in the area needing to be served, Mrs. Rensvold commented, echoing her previous suggestions for the other centers.

The supplementary survey of community centers will be part of a final report on city recreation which will be presented to the survey steering committee and Community Council in the near future.

★ ★ ★ ★

Community Council Names Goessman To Aid Executive

John B. Goessman, 27, of Farmington, Mo., has been selected assistant executive secretary of the Lincoln Community Council, replacing Arthur May, it was announced at the council's board meeting Thursday.

Goessman

Goessman, who has a masters degree from the University of Missouri's school of social work, is a member of the National Association of Social Workers.

For the past two years he has been supervising clinical casework assistants working at the State Hospital in Farmington after serving with public welfare department in Columbia, Mo.

Working largely in the department of community psychiatry, the native Iowan has been coordinating community resources in 26 southeast counties in Missouri to develop a network of services for a series of mobile clinics.

Goessman's appointment is effective Feb. 1.

County Commissioner Bourne Will Attend Two-Day Meet In Washington

Lancaster County Commissioner Kenneth Bourne will attend the two-day meeting of county officials Wednesday and Thursday in Washington, D.C.

The purpose of the conference, which will include representatives of counties having more than 100,000 population throughout the country, is to assist counties in better understanding and utilizing the various federal grant-in-aid programs.

Vice President Hubert Humphrey will meet with the officials to present an explanation of the federal program.

Current Movies

Times Furnished by Theater
Times: a.m. light face; p.m. bold face

LINCOLN

Stuart: 'Where The Spies Are', 1:00, 3:00, 5:00, 7:00, 9:00.

Varsity: 'Thunderball,' 1:17, 3:54, 6:21, 9:17.

State: 'That Darn Cat,' 1:00, 3:06, 5:13, 7:18, 9:24.

Nebraska: 'The Nanny,' 1:20, 3:20, 5:20, 7:20, 9:20.

84th & O: 'Palm Springs Weekend,' 7:30, 'Days Of Wine and Roses,' 9:15, 'Rampage,' 11:15.

Starview: 'The Pleasure Seekers,' 7:30, 'None But The Brave,' 9:21, 'Period of Adjustment,' 11:03.

Omaha

Indian Hills: 'Battle of the Bulge,' 8:00.

Cooper: 'Those Magnificent Men In Their Flying Machines,' 8:00.

Dundee: 'Sound of Music,' 8:00.

Composer Progressing

London (AP) — Sir William Walton, 63, British composer, was reported making good progress after an operation to remove a small growth in his lung.

AP

Newcomer Best-Dressed

Mrs. Carter Burden, 22, above was given the No. 1 position on the 1965 international list of best-dressed women Thursday. The position had been customarily held by Mrs. John F. Kennedy, who was named to the Fashion Hall of Fame. Mrs. Kennedy's sister, Princess Lee Radziwill, was left off the best-dressed list.

Lincoln Man Donates Valued Books To Nebraska Library

A Lincoln man has donated a valued collection of rare German books to the University of Nebraska library.

The volumes were brought to Nebraska before the turn of the century by Herbert Kollmorgen's maternal and paternal grandfathers, both Lutheran ministers.

Included are complete volumes of Martin Luther's works, hymnals and calendars. The collection is valued at $1,500.

Dr. Robert L. Hiller, associate professor of Germanic languages and an authority on German baroque literature, said the works were invaluable.

"It goes without saying that the University's librarians and German scholars are most pleased with this gift. We hope it might cause others to check their shelves for such volumes printed between 1500 and 1700," he said.

Killmorgen, of 5910 Adams St., made the gift in honor of his late father and mother.

The Killmorgen family has through the years had a close relationship with the University. Seven members have received degrees or attended the institution since 1931.

Lincoln Base Job Corps Proposal Must Await Congressional Action

By DON WALTON
Star Staff Writer

The fate of the proposal for an urban Job Corps center at the Lincoln Air Force Base must await congressional decisions on funding federal programs, the director-designate of the center said Thursday.

In the meantime, J. O. Grantham of Omaha noted, "we are still confident that we will receive a signal during February, some news upon which we can make a judgment on our prospects."

Grantham is manager of long-range manpower planning for Northern Natural Gas Company, which together with the University of Nebraska would operate the center.

Key Factors

Two key factors in influencing the decision could be the attitude of the Lincoln community and of Nebraska's congressional delegation, Grantham said.

"A continuing evidence of support in Lincoln could be very important," he said, along with the assistance of the congressional delegation.

Nebraska's two U.S. senators and Rep. Clair Callan have been kept informed about the status of the proposal, Grantham said, but "it is up to the congressional members to do what they wish."

None has expressed opposition to the plan, he noted.

Grantham joined Gov. Frank Morrison in Washington Wednesday for a conference with Sargent Shriver, director of the Office of Economic Opportunity.

Morrison's role is "extremely important," Grantham said, and his visit "showed that the state is highly interested" in the center.

Good Site

Shriver indicated that LAFB was a good site and that the proposal was an acceptable one, Grantham said, but he mentioned the fact that other proposals might be considered for the base, presumably indicating possible operation of a center by experienced contracting agencies.

"The real point we must face up to now is how Congress will treat the Job Corps," Grantham noted.

"Meanwhile, we will move ahead with finalizing our data and placing the proposal in the best possible position. Once we have finished that, we'll tie a ribbon around it and wait."

★ ★ ★

Morrison Says Job Corps Bid Needs Support

Gov. Morrison said Thursday that the Lincoln City Council and the Nebraska Washington delegation may have to help push for the Job Corps center proposed at the Lincoln Air Force Base.

The governor reported he would ask the City Council for a formal expression favoring the proposal that would put the city on record as favoring establishment of a center here.

He said after conferring with Office of Economic Opportunity Director Sargent Shriver that he learned the site was still being considered, but added support is needed.

He noted an appropriation from Congress would have to precede an OEO decision, which is unlikely to come for several months.

Landis To Boost Peterson's Bid

Lincoln attorney Frank E. Landis has been named Lancaster County Chairman for Hastings businessman Val Peterson's campaign for the Republican gubernatorial nomination.

Landis, a native of Seward, is a member of the State Board of Education. He was a delegate to the 1956 and 1960 GOP national conventions.

NU Professor Will Lecture In England

Prof. Roberto Esquenazi-Mayo, chairman of the Department of Romance Languages at the University of Nebraska, will lecture at four universities in England during the next two weeks on the subject of Latin American literature in the 20th Century.

Appearances are scheduled at Oxford University, Cambridge University, Sheffield University and London University.

STATE 14TH AND "O" — HELD OVER 4TH WEEK.
A sassy Siamese cat leads the F.B.I. on the wildest chase of all!
WALT DISNEY'S most hilarious comedy
THAT DARN CAT
TECHNICOLOR®
CHILDREN 50c

THE BIGGEST BOND OF ALL!
SEAN CONNERY "THUNDERBALL"
VARSITY
4th Smashing Week
TECHNICOLOR

Nebraska Wesleyan University Department of Speech and Dramatic Art presents "The Madwoman of Chaillot" by Jean Giraudoux
Jan. 13 thru 15 8 P.M.
Jan. 16 2 P.M.
ENID MILLER THEATRE
51st & Huntington
For Reservations Phone 466-2374
Admission $1

JACK LEMMON LEE REMICK "DAYS OF WINE AND ROSES" IT'S DIFFERENT IT SOARS
84th Drive-in Theatre
It's where the boys are and the girls are TROY DONAHUE · CONNIE STEVENS PALM SPRINGS WEEKEND TECHNICOLOR
Robert Mitchum · Elsa Martinelli RAMPAGE

M-G-M presents A VALJEAN GUEST PRODUCTION DAVID NIVEN FRANCOISE DORLEAC
That's secret agent Jason Love who takes you where the spies are!
WHERE THE SPIES ARE
Stuart 140 NO. 13TH 432-1405
DOORS OPEN 12:45
From Russia, Beirut, London, Rome and Byblos with LOVE!
FREE PARKING for Stuart and Nebraska after 6 p.m. at: Rampark 12th & P—Auto Park, 13th & O—State Securities Self Park, 1330 N—Car Park Garage, 13th & M.

Nebraska 1144 "P" ST. 432-3126
DOORS OPEN 12:45
STARTS TODAY
20th Century-Fox Another magnificent portrait by Bette Davis as "The Nanny"
Nanny had been in the family for years. Then, two died mysteriously. Nanny wasn't responsible . . . WAS SHE?

JOYO : Now Thru : Wednesday
BEACH BLANKET BINGO
Frankie Avalon Annette Funicello
COLOR
MATINEE SATURDAY & SUNDAY

DANCE
STAR☆LITE BALLROOM
3¼ miles West of Wahoo
SATURDAY, JAN. 15
DICK WICKMAN
Phone 443-3715 or 443-2556 for reservations. We hold reservations until 9 o'clock
Paid reservations until 9:30

DANCE
TONITE—FRI., JAN. 14
PLA-MOR BALLROOM
5 Miles West of Lincoln on Hwy. 6
Dancing 9 to 12:30
PAUL MOORHEAD
Coming Sat., Jan. 15
ERNIE KUCERA
477-3180—435-9960—432-8350

• ELECTRIC IN-CAR HEATERS ON THE POSTS •
TONIGHT! OPEN 7:00 SHOW AT 7:30
STARVIEW OUTDOOR THEATER 48th and Vine 466-2371
NONE BUT THE BRAVE
TECHNICOLOR® PANAVISION
The brave are never different—only different looking...
FRANK SINATRA · CLINT WALKER · TOMMY SANDS
PLUS — AND
ANN-MARGRET · Francoise · LILLEY · McKEON · TIFFIN
THE PLEASURE SEEKERS
COLOR by DELUXE
Paul Lawrence · Tiernie
TENNESSEE WILLIAMS' GREAT FIRST COMEDY!
Period of Adjustment
TONY FRANCIOSA · JANE FONDA · JIM HUTTON

LOOK WHAT'S COMING – TUESDAY, FEBRUARY 8, THRU SUNDAY, FEBRUARY 13th.
THE EXCITING WORLD OF ICE CAPADES
MAIL ORDERS ACCEPTED NOW!
SO THAT YOU MAY HAVE FIRST CHOICE OF SEATS BEFORE THE REGULAR BOX OFFICE SALE STARTS . . . MONDAY, JANUARY 17TH AT 10 A.M.
Clip This Coupon And Mail Right Now!
ICE CAPADES
C/O P.O. BOX 706—LINCOLN, NEBR. 68501
☐ Check ☐ Money Order
Enclosed is $ _____ for _____ seats for the _____ performance on _____
2nd choice _____ 3rd choice _____
Name _____
Address _____
City _____ Zip _____ State _____
CLIP AND MAIL this order form or send in the mail order form you may have received already. DO IT NOW! Or send letter to
PERSHING MUNICIPAL AUDITORIUM
State number and price of seats and choice of performance. Enclose check or money order together with a stamped, self-addressed envelope for ticket return.
MAIL ORDERS GET PRIORITY!
Metromedia presents
THE EXCITING WORLD OF ICE CAPADES
PERSHING MUNICIPAL AUDITORIUM
PRICES $2.00 - $2.50 - $3.00 - $3.50
All Reserved
KIDDIES (13 and under) ½ PRICE Tues., Wed., Thurs. & Saturday 3 p.m.

IN OMAHA
THE COOPER Indian Hills CINERAMA THEATRE WEST DODGE AT 66TH / 393-3333
CINERAMA 8 P.M.
BATTLE OF THE BULGE
HENRY FONDA · ROBERT SHAW · ROBERT RYAN · DANA ANDREWS · PER OSKI · BARBARA WERLE
Cooper TONIGHT AT 8 p.m. LAST 6 DAYS
★★★★ SHEER FUN FROM BEGINNING TO END!
Those Magnificent Men in their Flying Machines
DUNDEE 4952 DODGE ST. 551-3007 8 P.M. In Todd-A-O & Color
starring JULIE ANDREWS Academy Award Winner "Best Actress"
RODGERS & HAMMERSTEIN'S THE SOUND OF MUSIC
FOR RESERVATIONS & INFORMATION CALL 453-7575 • 226 STUART BLDG. • 9:30 to 6:30 MON. THRU FRI.

Eye Device Is Ruled Misbranded

A U.S. district judge Thursday ruled in favor of the federal government in a libel suit involving a North Platte optometrist and an eye-treatment device.

Judge Robert E. Van Pelt held that the device had been misbranded in interstate transportation and was in violation of the Federal Food, Drug and Cosmetics Act.

He ordered it confiscated and prohibited the item's further use.

The government filed the libel action against the "Cameron Spiller Amblyo-Syntonizer" device, which was in the possession of Dr. J. O. Jenkins of North Platte.

The device consisted of a metal tube about 1½-feet long. Within the tube was a 50-watt bulb and three round metal discs.

The government complaint said the equipment failed to bear adequate directions "for use for the purpose for which it is intended, namely, to correct nerve and muscle eye malfunctions, including cross-eyed and wall-eyed conditions."

Dr. Jenkins admitted using the device in treatment of eye malfunctions, but denied that he misrepresented it to his patients.

According to the transcript of the case, Dr. Jenkins bought the device from an optometrist in Pennsylvania.

School Land Suit Hearing Is Postponed

A Lancaster District Court hearing scheduled Thursday in a school land sale challenge suit was postponed and a new date will be set later.

The suit, brought by Herman F. and Andrew R. Banks of Imperial, who lease a 320-acre track in Chase County, asks the court to block the sale of the tract until the court determines ownership of the improvements on the land.

Judge William Hastings has issued a temporary restraining order halting the Jan. 6 sale of the land.

The state contends that unauthorized improvements belong to the state, while the land tenants contend that selling these improvements would be taking property without due process of law.

22 SCHOOLS WILL ENTER NWU DEBATE

Twenty-two high schools will enter 125 students in the annual Nebraska Wesleyan University high school debate tourney Friday and Saturday.

Director Harold Sampson said the 21 Nebraska teams and one from Madison, S.D., will be competing for a sweepstakes trophy and trophies in six events.

Nebraska teams entered include Creighton Prep, Marian, Westside, North, Mercy and Cathedral in Omaha; Northeast, Lincoln High, Southeast, University High and Pius X in Lincoln; Fremont, Ralston, Beatrice, Kearney, Bellevue, Superior, Norfolk, Plattsmouth, Wahoo and Wahoo Newman.

James NU Pick For National Test

Lyman James, a University of Nebraska electrical engineering student from Grand Island, has been chosen to represent the University in national competition for the Outstanding Electrical Engineering Student award.

He is the son of Mrs. Leslie James of Grand Island.

He was chosen for the competition by Eta Kappa Nu, electrical engineering honorary society, on the basis of scholarship and service to classmates, university, community and country.

Italian Costs Up

Rome (AP)—The Italian cost of living index rose in November 1965 to 125.8 (base 1961 equals 100), an increase of 0.1 over October and 2.9 over November 1964, government figures showed this week.

ADVERTISEMENT

FAT OVERWEIGHT

Available to you without a doctor's prescription, our product called Odrinex. You must lose ugly fat or your money back. Odrinex is a tiny tablet and easily swallowed. Get rid of excess fat and live longer. Odrinex costs $2.00 and is sold on this guarantee: If not satisfied for any reason, just return the package to your druggist and get your full money back. No questions asked. Odrinex is sold with this guarantee by:
CHEAPPER DRUG STORE—1325 "O" ST.
MAIL ORDERS FILLED

OPEN EVERY SUNDAY NOON to 6 P.M.

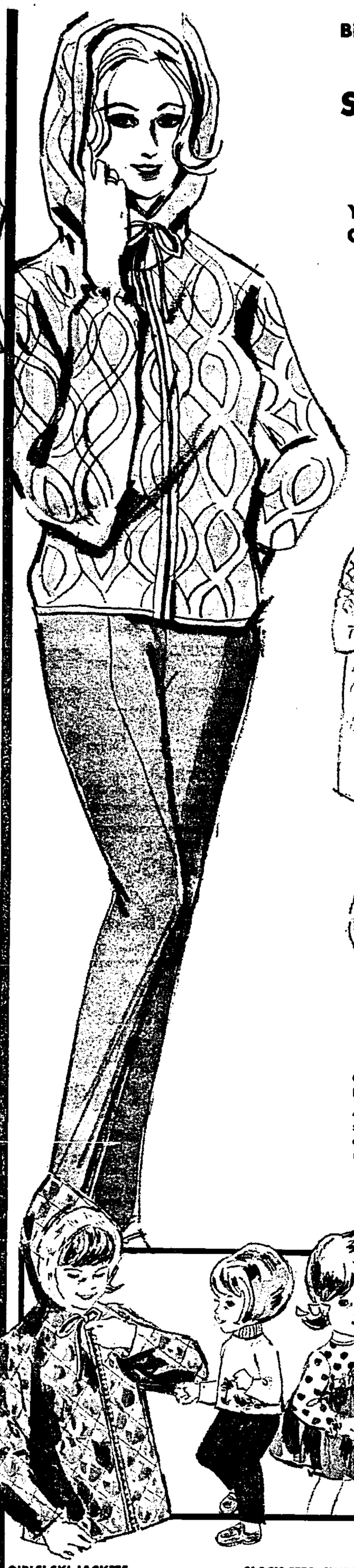

Big savings on slim-trim and young-styled

SKI JACKETS AND STRETCH PANTS

YOUR CHOICE **4.44** each

Reversible nylon ski jackets for lightweight warmth. Sleek fitting pants of stretch nylon. With stirrups. Match-up colors. Jackets S-M-L. Pants 10-18.

SAVE NOW ON FEMININE SLEEP PRETTIES IN OUR TREMENDOUS CLEARANCE EVENT

Brushed, quilted or cotton cordana dusters, quilted pajamas, brushed gowns and pajamas. Women's sizes. **2.44** each

HANDSOME JACKETS FOR MEN

4.97

Good-looking jackets in warm nylons, cottons, or corduroys. Colors he'll go for too. Sizes 36 thru 46. Save at ISS.

MEN'S DEPARTMENT

BOYS' WARM ALL-WOOL SUBURBAN-STYLE COATS

4.97 to 7.97

Wonderful way to keep a boy warm all winter. Perfect for school or dress wear. Quilted lining, knit collar. Colors. 8-16.

BOYS' DEPARTMENT

WOMEN'S HIGH BOOTS SET ON GAUCHO HEELS

8.74

Soft and flexible black rubber boots are greatest for stormy weather . . . or sunny skies. Ribbed sole for sure traction. Sizes 4-10.

MEN'S STORM BOOTS OF LONG-WEARING RUBBER

4.47

All-weather protection for rain, sleet or snow. Four-hook closing with heavy sure-grip tread sole and heels. Warmly lined. 7-12.

GO-EVERYWHERE CAR COATS NOW IN BOTH TRIMMED AND UNTRIMMED STYLES

All wools, cotton corduroys or suede cloth in many styles and colors. Sizes for juniors and misses. Save now at ISS. **11.44**

WOMEN'S FASHIONS

PLASTIC SLIP-ON BOOTS KEEP KIDS WARM & DRY

1.67

Molded soft plastic with reinforced deep tread sole and heel. Fold-over button fastener. Black, red or white. Sizes 5 thru 3.

PUDDLE-JUMPING BOOTS OF LONG-WEAR RUBBER

3.44

Keep out snow and rain with these warm fleecy lined boots. Snap fastener keeps them snug. Brown, white or red. 6 thru 3.

SHOE DEPARTMENT

GIRLS' SKI JACKETS ARE FULLY REVERSIBLE

2.44

Lightweight-but-warm jackets reverse for twice the wear. Little-girl pleasing colors. With warm attached hoods. Sizes 4 thru 14.

SLACK SETS, SWEATERS & DRESSES FOR GIRLS

1.44

Cotton corduroy or knit slack sets in 3-6X. Orlon acrylic sweaters in sizes 3-14. Famous-mill cotton dresses, 3-14. Many colors.

CHILDREN'S DEPARTMENT

FAVORITE FASHIONS FOR LITTLE GIRLS . . . SAVE

94¢ each

Choose tapered pants, blouses, pretty pajamas or gowns, or daintily trimmed slips. Sizes 4 thru 14. Come early for best selection.

INTERNATIONAL SUPER STORES — **LINCOLN** — **48th & Leighton**

STORE HOURS: Open Monday through Saturday 10 A.M. to 10 P.M. — Open every Sunday Noon to 6 P.M.

USE YOUR ISS CREDIT — Buy what you need right now! Just say Charge It to your ISS account!

4 Job Discrimination Claims Said Unfounded

By VIRGIL FALLOON
Star Staff Writer

The Nebraska Equal Employment Opportunity Commission has considered four complaints alleging job discrimination, but "none have proved to be legitimate," Chairman R. D. Anderson of Lincoln said Thursday.

Anderson said two cases involved state policy outside the commission's jurisdiction, one involved alleged discrimination because of age, which is "not covered by the state act," and the fourth alleged incident occurred in 1946.

However, the chairman predicted that more complaints will be received by the commission as people become aware of its existence.

The two-month-old commission was created by 1965 Legislature.

Anderson noted the commission is empowered to receive and investigate confidential complaints, using conference and persuasion to resolve problems of employment discrimination.

Complaints that cannot be informally resolved by the commission may be then be referred to the Attorney General's office for formal hearing.

The commission was advised that Lt. Gov. Phil Sorensen will coordinate a January meeting of the chairmen of the five or six commissions or committees operating on civil rights matters.

Anderson said the purpose will be to avoid duplication of efforts.

It was noted that the EEOC is now charged under law with investigating job discrimination complaints, but the Governor's Commission On Human Rights will continue with surveys and studies in other areas of discrimination.

The commission was advised the federal commission reports 23% of its complaints alleged discrimination because of sex, and was the "leading category."

Of the 700 complaints investigated, only 4.1% required legal action.

Rights Unit To Concentrate On Developing Legislation

The Governor's Advisory Commission On Human Rights agreed Thursday its primary efforts would be directed toward developing legislation dealing with human relations problems.

While the work program would emphasize legislation, the committee would continue efforts dealing with encouragement of community action, education on human rights and investigation and study of specific problems.

The program was adopted subject to the concurrance of Gov. Frank Morrison.

In other action, the committee invited Nebraska Equal Employment Opportunity Commission representatives to attend its Feb. 17 meeting and explain procedures and implementation of the Fair Employment Practices Act enacted by the 1965 Legislature.

The commission also received a letter alleging that a Nebraska City hospital discriminated because of race against five Omahans who were injured in an automobile accident.

The commission requested the governor's office to have the State Department of Health investigate and report on the incident.

Commission discussion suggested either discrimination or "indifference to humane treatment" may have been involved.

Senators Are Enthusiastic About Interstate Museums

Gov. Frank Morrison Thursday reported senatorial leaders in conservation have expressed enthusiasm over the proposed development of two national museums along the Interstate highway in Nebraska depecting the role of water and soil in man's development.

The governor said he and State Game Commission Director Mel Steen presented the proposal to eight U. S. senators at a meeting in Washington Wednesday.

"They were very much interested and enthrawled with the proposal, and they agreed there is a need for a more accelerated program of conservation and environmental appreciation," Morrison said.

He said the two museums, which would cost between $5 million and $10 million each, would be part of a massive development of the Interstate highway corridor, including beautification and recreation improvements.

He said Steen recommended that the soil museum, called a "Terrarama," be located between Grand Island and Lincoln, and the water museum, called a "Hydrorama," near Cozad.

"The museums would present a portrayal in physical form of the role that land and water has played in the development of civilization," he said. "They would show the importance of preservation and utilization of the resources, and the effect of misuse."

Morrison credited Cozad banker William Young with originating the museum idea.

Attorney Alder Files In Court AgainstValuation

Loup County Atty. A. F. Alder Thursday filed a State Supreme Court brief objecting to the action of the State Board of Equalization hiking the county's rural property valuation 52% for tax purposes.

He alleged the large increase "is indicative of arbitrary, capricious and unlawful equalization and assessment among counties," and the board relied too heavily on sale prices to determine land value.

Loup is one of 10 counties which have asked the supreme court to invalidate the August action of the state board.

The board made wholesale changes in property valuations in most counties to equalize valuation levels before setting the state property tax mill levy.

Bulgaria Aids Hanoi

Belgrade, Yugoslavia (AP) — Red Bulgaria will provide North Viet Nam with a no-interest credit for purchase of machinery and equipment and lend technical aid for building of factories, the Yugoslav news agency Tanjug reported from Sofia. It said figures were not given.

No Big TV & Radio Repair Bills
TV Calls $2.95
Color TV Calls $4.95
PICTURE TUBES ..... 1/2 price
Factory Guarantee
EARL WAY ECONOMY TV
Graduate Electronics Technician
16 Years Experience
2212 "R" St. Ph: 475-1313

Tru Treat
Grapefruit Drink
SMOOTH CLEAN TASTING
ENJOYED AT ALL GOOD PARTIES

ENRICHED WITH VITAMIN "C"
BOTTLED BY PEPSI-COLA BOTTLING CO. LINCOLN, NEBR.

SHOP 'TIL 6 P.M. overnight except Tuesday and Saturday until 6 p.m.

...you'll like Wards
MONTGOMERY WARD
SALE OF SALES
SATURDAY, LAST DAY!
Look for this SUPER SAVER VALUE symbol and save even more!

SEE WHAT 99¢ BUYS

TERRY BATH TOWELS — Deep tones or white, 20x40"..... 2 FOR 99¢
PLUMP BED PILLOW — Polyurethane foam ..... 99¢
FINGERTIP TOWELS — 11x18" size, white or colors..... 5 FOR 99¢
TERRY WASH CLOTHS — Assorted solid colors, package of..... 12 FOR 99¢

MEN'S LONG OR SHORT SLEEVE ASSORTED STYLE SPORT SHIRTS
SUPER SAVER VALUE 3 FOR $5
Stripes, solids, even madras-look plaids and embroidered motifs. Authentic button downs and classic spread collars in crisp washable cotton and rayons. Favorite colors and patterns in sizes small, medium and large.

ACETATE JERSEY DRESSES
SUPER SAVER VALUE 3.33 Reg. 4.99
Sheaths, full skirts and shift styles in prints and stripes. Easy-care fabric washes and dries easily. Misses' and half sizes.

WASHABLE BED SPREADS
Floral Design
TWIN SIZE ONLY 4.88 Reg. 9.99

Girls' bulky knit cardigan sweaters

Reg. 3.99
2.44
- Popular bulky knits smartly styled
- Machine washable Acrilan® acrylic
- Beautiful pastels or white

Lovely sweaters that the girls will love to wear with pants or skirts. Plain or cable stitch patterns in sizes small, 7 to 8, medium, 10 to 12 or large, 14.

1.22 off boys' Brent virgin Orlon® sweaters

4.77
Regularly 5.99
- Machine-washable . . . dries amazingly fast
- Won't shrink, stretch or sag out of shape
- Zips all the way up to its cadet collar

Save now on trim-looking cadet collar cardigans with full-length zipper front. Ultra-soft bulky-knit virgin Orlon® acrylic keeps you warm; won't fade or pill. New fall colors; contrasting trim. S(8-10), M(12-14), L(16-18).

Save $2 on Carol Brent long-leg pantie girdle

Reg. 6.99
5.49
- Powernet for a streamlined look
- Comfortable long-leg styling

Get extra control where you need it. This model smooths tummy, hips and dierriere. The long leg Nylon, Lycra, rubber, acetate and cotton. Sizes S, M, L, XL.

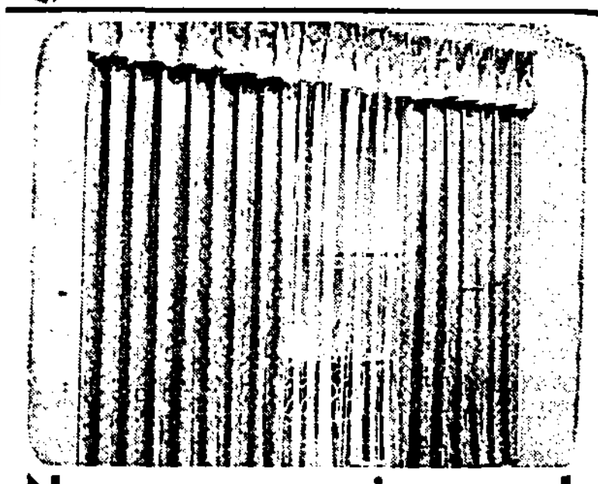

Now save on jacquard weave draperies
Rich cotton and Avisco® rayon fabric is machine-washable and drip dry. 4 colors. 51 other sizes also reduced. Save now!
7.99 50x84" Reg. 9.99

Bright prints in Cobble Hill Pima cottons

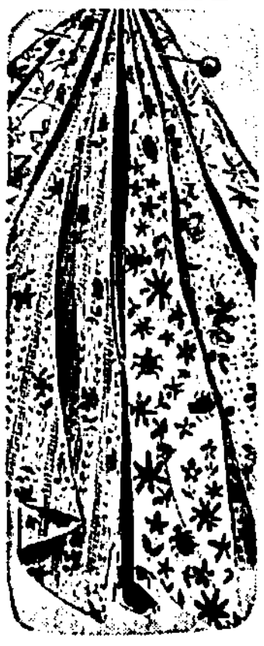

Regularly 79c yard
58¢ yd
So welcome in spring . . . Wards new pima prints are machine washable, need little if any ironing. Dainty designs are in fashion for dresses, blouses and more. Pick from our exciting selection of fresh spring colors. 36" width.

Big stock fall and winter hats reduced
A great selection of hats for every occasion. Big and little in dressy and casual styles. Now save 1/2

Weather, rainy. Health, excellent. I chopped myself while shaving. But said sternly: "It's only a scratch. Bandage the Lieutenant first, Doc."

Made two impassioned speeches at the breakfast table (speaking over the crackle of morning Sugar Pops).

First speech on taxes. The federal bagmen are putting that first-of-the-year bite on the paycheck. Talk about chopped liver!

Second speech on bills. How is it possible to run up these kind of bills? A nation could run a war on this kind of payoff.

The children do not mind the speeches. They say, "The Colonel sahib sounds a bit livcrish. Needs his gin and elevenses."

☆ ☆ ☆

Now that cold weather is here, the furnace has been acting up. Throwing hot air like a politician into some rooms, while my working room—well, you could hang meat in it.

Someday they will pull me out of this room, blue and stiff as a poker.

I have to run out once in awhile and thaw my hands in hot water.

The guarantee, naturally, has long gone—furnaces have a built-in time fuse. Set to blow up one month after the guarantee expires. And always on the furnace man's day off.

☆ ☆ ☆

It appears the state of California will soon be represented and run entirely by movie actors, leaping to political fame and fortune on the late, late show.

"It's the women's vote," a politico fellow told me at lunch. Ladies, he said, vote for the player rather than the issue. Good part, good vote.

Have decided we made a great mistake in giving the vote to women.

Not all women wanted to vote either. When I was a child, ladies paraded in the streets for the franchise. They were called Suffragettes.

Grandma said she never heard of anything so outlandish.

She let Grandpa do the voting. He made speeches at the breakfast table. A talent I have inherited.

☆ ☆ ☆

The Suffragettes had a clever reason for wanting to vote. They said: "Women and insane people are not allowed to vote."

So it was just like saying they were insane, now wasn't it, George? George, put the paper down and listen to me a minute! It's perfectly logical.

Before George knew it, the ladies got to vote. And the TV rerunner may inherit the White House.

☆ ☆ ☆

Between the federal bagman and the banker, we have a thin layer of solvent.

The banker giveth and the tax man taketh away.

The tax man has raised the take and the banker raises the interest rate. Thus solvency gets thinner and thinner.

In palmier days we did not borrow from banks. We borrowed from a circulation hustler—$10 Monday to be paid back $15 on Friday.

The hustler did not bother with notes or collateral. He said if we did not pay back on Friday, he'd have some of his boys lay our leg over a curbstone and jump on it.

☆ ☆ ☆

The financial pages are full of birdsong. Happiness is a high corporate profit. And the corporations are rolling in fat.

So much so that there's talk of more taxes lest we have inflation.

You'd think some of this happiness, this profit, would rub off on us all. But it doesn't rub off on us. It just rubs off.

☆ ☆ ☆

These are things I cannot understand. When the bagman bags my first-of-year taxes. And I clip myself with a super-blade (whose corporate profits are astounding).

It's enough to set a man to making speeches.

("The Colonel sahib sounds a little beer-soft," said the children. "He'll be wanting his sundowner early tonight.")

Distributed by The Chronicle Features

CARMICHAEL

Iowan Charged

Ottumwa, Iowa (UPI) — Paul Houk, Ottumwa, was charged with first degree murder in the shooting of his next-door-neighbor in the Houk home Christmas Eve.

REDUCING IS "IN"— CRASH DIETS "OUT"

Losing a few extra pounds will help you feel and look better. But beware of crash diets which could be dangerous to your health. Diet wisely under your doctor's supervision to protect your health. Gilmour-Danielson's professional pharmacists protect your health, too; with prompt, accurate prescription service, every day of the week.

GILMOUR-DANIELSON DRUG COMPANY
Established in 1927
Professional Pharmacists
142 So. 13th St. 432-1246
800 So. 13th St. 432-5851
48th & A St. 466-2303
FREE DELIVERY

Gold's Birthday Club

Happy Birthday to the Following Members Who Observed Their Birthdays This Week:

Janet Behrends	13
Nancy Kerrey	14
Barbara Montgomery	10
Mike Ohlschwager	13
Susan Weaver	8
Stephen Greenwood	8
Randall Larson	7
Daven Madsen	9
Kim Mowrey	12
Sandra Steinkamp	12
Claudia Akin	12
Robert Beccard	12
Jimmy Gake	11
Denise Jakub	12
Brian Sonnenberg	10
Linda Toohey	11
Steve Gabrick	8
Jeanne Hiza	10
Shelly Morgan	10
Lynn Nerstedt	11
Cindy Lee Greer	12
Jo Ellen Shroder	13
Wesley Sweetser, Jr.	10
Wayne Danehas	13
Debra Parten	13
Tommy Stockmann	12
Steven Tolliver	11
Carol Collins	9
David Ruffman	13
Johnny Ruffman	13
Claudia Stephen	13
Stephen Weber	9
Eddie Mark	10

The above children are invited to attend Gold's Birthday Party be the guests at a movie at the Saturday, January 15 at 2 p.m. After the party they will Stuart Theater.

GOLD'S

GOLD'S

Shop Sat. 9:30-5:30

JANUARY SALES!

Always carry your credit card for convenient shopping at Gold's

HANES ANNUAL SALE

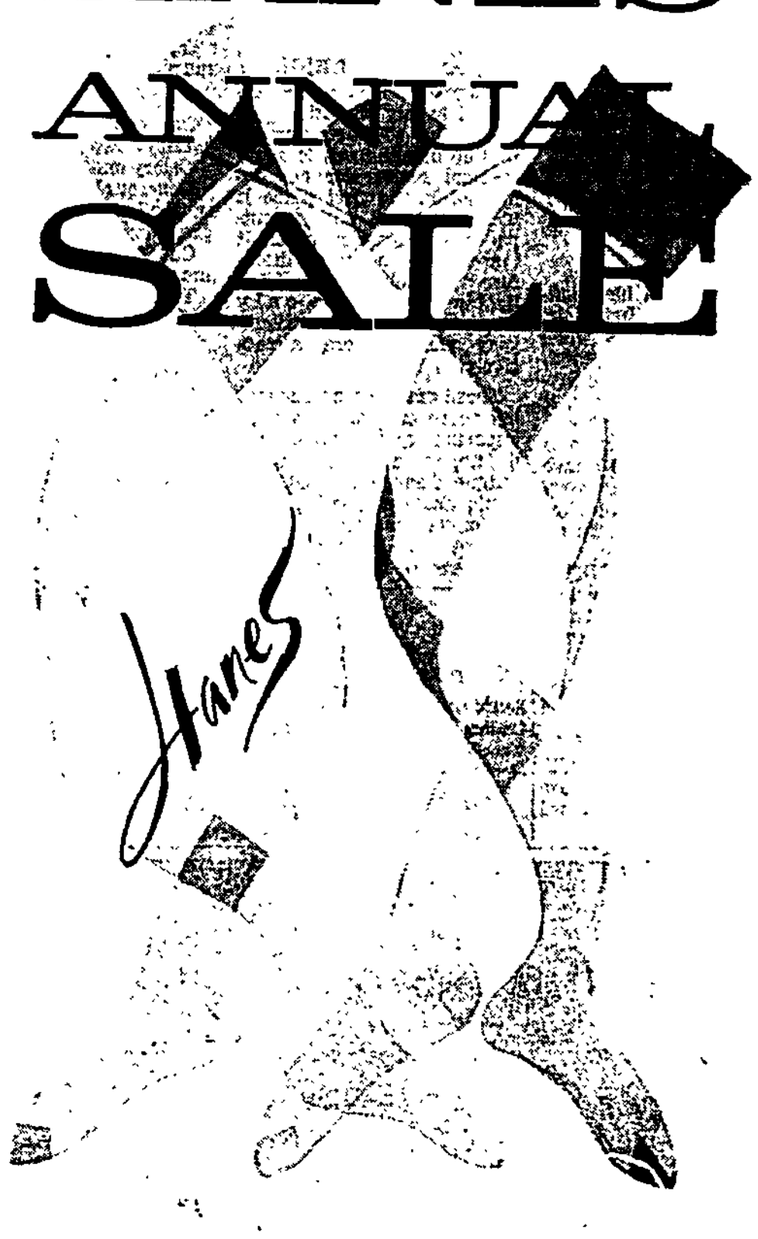

For one week only

January 15 through January 22

Out of this world savings

	Reg.	Sale	6 pairs
Walking sheer	1.35	**1.15**	**6.90**
Reinforced sheer	1.50	**1.25**	**7.50**
Micro-mesh	1.50	**1.25**	**7.50**
Sheer heel, demi-toe	1.65	**1.35**	**8.10**
Run-guard Cantrece®	1.65	**1.35**	**8.10**
Panty Hose	3.00	**2.50**	**15.00**

Sizes: 8½-10 short, 8½-11 medium, 9½-11 long, and 10-12 extra long.

Colors: South Pacific, Barely There, Topaz, Town Taupe, Barely Black, Black Coffee, Gentlebrown, Little Cigar, Bali Rose and White.

GOLD'S hosiery . . . street floor

Phone 477-1211

GOLD'S of Nebraska
Lincoln, Nebr.

Item	Quan.	1st Color Choice	2nd Color Choice	Price

Name ..... Zip Code .....

Address ..... City ..... State .....

☐ Charge ☐ M.O. ☐ Check

Add 35c lbs. for first lb., 7c for each additional lb. No C.O.D.'s by mail, please.

CAR COAT SALE

$21

ONE LOW PRICE

How do you like your car coats? In wool, cotton corduroy, cotton suede or nylon? Like plaids or solids in brown, red, blue, green, camel or white? We have them! Some with hoods, some pile lined and from fingertip to suburban length. Your size too, 6-18. This is the sale that tops them all, so bring your credit card along and charge yours.

GOLD'S car coats . . . second floor

BRIDGE

test your bridge homework

B. Jay Becker

TEST YOUR PLAY

1. You are declarer with the West hand at Four Hearts and North leads the three of diamonds. South takes it with the ace and returns the deuce which you win with the king. Assuming that the trumps are divided 2-2, how would you play the hand?

North: ♠ 9 5 4 ♥ K Q 10 7 ♦ K Q ♣ A 6 5 3
West: ♠ K 3 ♥ A J 9 5 2 ♦ 9 6 4 ♣ K J 8

2. You are West, defending against Four Spades. The bidding has been:

North	East	South	West
1 ♥	Pass	1 ♠	Pass
2 ♠	Pass	3 ♠	Pass
4 ♠			

You lead the queen of diamonds and dummy takes the ace. Declarer plays the jack of spades, which you win with the king, East and South following low. What would you play now?

North: ♠ J 10 6 4 ♥ A Q J 5 4 ♦ A ♣ J 3 2
West: ♠ K 8 7 ♥ 7 3 ♦ Q J 10 4 ♣ K 10 8 7

1. Draw two rounds of trumps, ending in dummy, and ruff a diamond. Now play a club. If North follows low, finesse the eight. South must then give you the contract, regardless of what he returns or how the cards are divided.

Thus, a club return would go right into the K-J and permit you to discard a spade on the ace of clubs, while a spade return would end matters that much sooner. A diamond return would allow you to discard a spade from dummy as you ruffed in your own hand.

The same result would obtain if North played the nine or ten at the point when you led a low club towards the K-J-8. You would cover either card with the jack and South would be in the same untenable position.

2. Ten of clubs. This play gives you the best chance of defeating the contract. You hope to win three club tricks at once (if partner has the A-Q-x) or two club tricks and a heart (if partner has the Q-x-x of clubs and the king of hearts).

If partner has neither of these holdings, you cannot really expect to beat the hand.

It is important to lead the ten of clubs, not the seven. This play covers the possibility that South has the A-9-x of clubs. If you led the seven, declarer could make the hand by playing low from dummy, thus trapping the Queen. This would give him the contract even though it turned out that East had the king of hearts.

Classes

Registration is still open for several of the City Recreation Deparment's classes for women, to begin the week of Jan. 17.

Class openings include beginning self-defense judo, to be instructed Monday evenings, and advanced judo, Thursday evenings, both at Millard Lefler School.

A class in beginning fencing will be available Tuesday evenings, at 7 o'clock and at 8:15 o'clock.

Slym-gym classes will be offered Tuesday evenings at Robin Mickle School, and Thursdays at Millard Lefler, and a special housewives' slym-gym course will be held Tuesday and Thursday mornings.

Hovland-Swanson

ONE WEEK ONLY

SATURDAY JAN. 15 thru SATURDAY JAN. 22

Hanes

HOSIERY SALE

REG. PRICE	SALE PRICE 1 Pr.	3 Prs.
• 1.65 sheer heel, demi-toe	1.35	4.05
• 1.50 reinforced sheer	1.25	3.75
• 1.65 contrece® run guard®	1.35	4.05
• 1.95 contrece® sheerloc®	1.65	4.95
• $3 panty hose	2.50	7.50

Don't miss this annual sale! Only once a year can you purchase famous Hanes luxury hosiery at these savings. Choose several pair in your favorite style and colors in proportioned sizes. Stock up on Hanes hosiery during this limited time sale!

HOSIERY—STREET FLOOR

Lemons For Beauty

To keep your skin clear and fair you need the natural cleansing and blenching properties of lemon. Ask your druggist for a bottle of lemon Jelvyn, the latest type skin freshener that beautiful women throughout the world are now using. Lemon Jelvyn braces and conditions the skin to a beautiful new clarity and fine grained texture; its excellent toning properties help stimulate the surface cells, clear out stubborn, blemish-inducing and pore-clogging particles and smooth the skin to beautiful clarity. Lemon Jelvyn is ideal for quick complexion cleansing and two capfuls in your final shampoo rinse will give a sparkling shine to your hair. Lemon Jelvyn is a must for complexion beauty.

DEAR ABBY

Abigail Van Buren

DEAR ABBY: Today I wore a granny dress to school. After lunch I was called to the principal's office. He had the audacity to complain about my dress. We have a dress code at our school and it doesn't say anything about LONG dresses but, in either case, the principal doesn't go by the dress code anyway. He makes all the decisions when there is a question. The thing that burns me up is you don't get yelled at for wearing SHORT, TIGHT SKIRTS, or even the boys for not wearing SOCKS, but I get yelled at for wearing a granny dress because it's TOO LONG! Tomorrow I will wear a real short, tight skirt and not one word will be said. Please print this and tell me what to do. I won't take this from him!

"GRANNY"

DEAR "GRANNY": My, what a short fuse you have! Don't provoke a revolution, but do suggest that the code be revised to include the granny dress. Whatever else may be said about it, it is certainly the most modest fad that has come along for teenage girls in a long time. And don't blame the principal for making the decisions when there is a question. He is the highest authority at your school, and the privilege is his.

☆ ☆ ☆

DEAR ABBY: I have naturally curly hair that kinks and curls and frizzes when it's wet or damp or humid. I was told that if I gave myself a reverse permanent, it would straighten my hair out. Please don't tell me to go to a hairdresser because I have heard that they use a very strong solution that makes your hair break off. Thank you.

KINKY

DEAR KINKY: I would certainly not advise you to give yourself a "reverse" permanent in hopes of straightening your hair. Put your head in the hands of a top-notch hairdresser.

Troubled? Write to ABBY, Box 69700, Los Angeles, Calif. For a personal reply, enclose a stamped, self-addressed envelope.

WHY Grow Old?

don't put blame on time

Josephine Lowman

Procrastination is often more to blame than time for aging. Time does not suddenly attack us. He is much more subtle, than that and therefore much more dangerous. Also, he never gives up. He works on us line by line, pound by pound, droop by droop, hour by hour, day by day and year by year.

This gives women a chance to fight him in the same way. We can slip up on him, too, in many small ways but our determination must be consistent. The women who look years younger than they are have been faithful in daily care. Even if time has made some headway, we can definitely slow deterioration. Don't let the line deepen or the five pounds too much turn into 15 or 20 or more.

Those of you who have been reading my column this week know that this is the fifth day of my Eight-Week Beauty Improvement Plan. Today I want to talk to you about exercise and its place in a reducing routine.

FOOD INTAKE MINUS ENERGY OUTPUT EQUALS YOUR WEIGHT

Exercise should be included in any slimming program or self-improvement routine unless there is some medical reason for not doing so. In the first place it increases your energy output and burns calories. It increases tone and is therefore valuable in avoiding flabbiness. It is the only way you can redistribute your weight more attractively.

Those are reasons enough, but there are more very important ones. I have seen it happen so often. Chronic fatigue disappears, and stiff joints and constipation are no longer problems. Many women who would never have exercised except for figure control continue afterward because of these benefits. There are certain things you should remember about exercise.

1. Have your heart and blood pressure checked before beginning.

2. Start in slowly and build up gradually. Even then you can expect some sore muscles. Keep on. This will pass.

3. Follow directions carefully. The WAY you do an exercise is important.

4. During this eight weeks concentrate on those exercises which are specific for your figure defects.

There are 12 exercises in my Beauty Improvement Plan which I call "Champion Exercises" because they are the best I know for the most usual feminine figure faults.

SAMPLE MENUS

BREAKFAST

One-half grapefruit
One slice toast
Two slices crisp bacon
Coffee or tea with artificial sweetener
One teaspoon butter or margarine on toast

DINNER

One cup consomme with parsley; two small crackers
Celery and carrot sticks
Generous serving of baked or broiled chicken, without gravy or dressing
One-half cup green baby lima beans
Two canned peach halves with one tablespoon syrup

SUPPER

Two scrambled eggs
Lettuce and sliced cucumber salad with reducer's dressing
Eight ounces skim milk
One slice whole wheat toast
One teaspoon butter
TOTAL calories for the day — 1139

WHO-O-O-O
Who said we aren't up early?
OPEN 6 AM featuring fresh baked sweet rolls & donuts.
Breakfasts • Private rooms available
Lunches for office parties,
Dinners card parties and etc.
Live Organ Music, Wed. & Sat. nites, Sun. noon and eve.
COOPERS, 2400 "O" open 6-11 Fri. & Sat. 6-12

At our house, Pearle Optical is like a Friend of the Family!

It started with me. I went to Pearle Optical for my glasses because I'd heard so many good things about them. And all of it was true.

They were so helpful and nice, they made you feel right at home! There are so many fashionable frame styles . . . but we picked just the right one. I've never had so many compliments!

I've recommended Pearle Optical to so many of my friends . . . and they thank me every time!

When you need something important like glasses, it's comforting to know that Pearle Optical is there!

FIRST QUALITY GLASSES FROM $12.50 • CONTACT LENSES; ONLY $65 • NO EXTRA CHARGE FOR CREDIT.

Pearle Optical

In LINCOLN: 1132 "O" Street • Phone 432-7583 • Open Daily, including Saturday

Also in OMAHA, HASTINGS and GRAND ISLAND

Gateway Bank
MEMBER, FEDERAL DEPOSIT INSURANCE CORPORATION

happy new year loans . . .

Sweet music to your ears!

If your budget can't play it solo right now, try a low-cost Gateway Bank Loan. Come in Mon.-Thurs.-Fri. 10-8; Tues.-Wed. 10-4 or Sat. 9-noon. Talk to your banker personally about it. You can pay year-end bills, tune up ailing motors, and bring harmony to harassed finances with a Gateway Bank Loan. We're bankers, not musicians, but balanced budgets are like a melody to us. So let's harmonize!

Gateway Bank NO. 1 LINCOLN GATEWAY
Where you meet your banker personally

1414 South 9 A.M.-9 P.M. Mon. thru Sat.

Knights FAMILY STORES

13th & High 9 A.M.-9 P.M. Mon. thru Sat.

6132 Havelock 9 A.M. to 9 P.M. Wed. & Sat. 9 A.M.-5:30 P.M. Mon. thru Fri.

WINTER CLEARANCE

LADIES DRESSES

ONE AND TWO PIECE STYLES by
• Toni Todd
• Patty Petite
• Korell
• McKettrick

Many to Choose from Priced as Follows:

Reg. $14.95 Now $11.88
Reg. $16.95 Now $12.77
Reg. $17.95 Now $13.77
Reg. $18.95 Now $14.88
Reg. $21.95 Now $16.44
Reg. $11.95 Now $8.77
Reg. $12.95 Now $9.77
Reg. $9.95 Now $7.99
Reg. $8.95 Now $7.29

LADIES SKI JACKETS

Reg. $14.95 NOW $11.88
Reg. $11.95 NOW $9.66
Reg. $17.95 NOW $13.99

LADIES WOOL and STRETCH PANTS

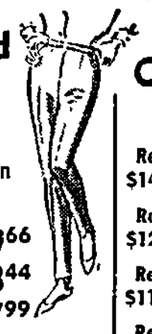

Fritzi—Russ—Devon
Helen Harper

Reg. $11.95 NOW $9.66
Reg. $10.95 NOW $8.44
Reg. $ 9.95 NOW $7.99
Reg. $ 8.95 NOW $7.29
Reg. $ 7.95 NOW $6.39
Reg. $ 6.95 NOW $5.44

GIRLS COATS and JACKETS

Reg. $14.95 Now $11.88
Reg. $12.95 Now $10.99
Reg. $11.95 Now $9.66
Reg. $9.95 Now $7.99

LADIES SKIRTS AND SWEATERS

Helen Harper - Devon - Russ

Reg. $5.95 Now $4.77
Reg. $6.95 Now $5.44
Reg. $7.95 Now $6.39
Reg. $8.95 Now $7.29
Reg. $9.95 Now $7.99
Reg. $10.95 Now $8.44
Reg. $11.95 Now $9.66
Reg. $12.95 Now $10.99

Reg. $13.95 NOW $10.99

CHILDREN'S SNOW SUITS and JACKETS

Reg. $12.95	Reg. $9.95	Reg. $8.95	Reg. $7.95	Reg. $6.95
NOW $10.99	NOW $7.99	NOW $7.29	NOW $6.39	NOW $5.44

Girl's WOOL SKIRTS and SWEATERS

Reg. $5.95 NOW $4.77
Reg. $4.95 NOW $3.99
Reg. $3.99 NOW $3.29
Reg. $3.49 NOW $2.77
Reg. $2.99 NOW $2.57

Girl's Wool & Corduroy JUMPERS

Reduced for Clearance
Many to Choose from
Sizes 2-14

Men's SWEATERS

• Rugby • Van Heusen
Reg. $17.95 NOW $13.99
Reg. $15.95 NOW $11.88
Reg. $14.95 NOW $11.77
Reg. $13.95 NOW $10.99
Reg. $12.95 NOW $10.99
Reg. $11 to $11.95 NOW $ 9.66
Reg. $10.00 NOW $ 7.99

Men's COATS

Reg. $25.00 NOW $17.88
Reg. $20.00 NOW $15.44
Reg. $19.00 NOW $14.88
Reg. $15.00 Reg. $15.95 NOW $12.44

Ked's Brushed NYLONS and WOOL PLAIDS for women

Many Styles for Boys and Girls

REDUCED TO ½ PRICE

Boy's CORD PANTS and 2 Pc. SETS

Sizes 3 to 6x
Reg. $3.99 NOW $3.29
Reg. $3.49 NOW $2.77
Reg. $2.99 NOW $2.57
Reg. $2.49 NOW $1.87

Ladies' and Girls' Winter HEADWEAR

PRICED FOR CLEARANCE
BUY NOW-SAVE! SAVE!

Party theme—goodbye

Life seemed very real and earnest when the members of the Officers Wives Club —those who still are residing at the Lincoln Air Force Base—met for what could well be the last luncheon. The affair was held on Thursday at the University Club, and goodbyes were said almost all of the way around.

Comparing notes on the future are, left to right, Mrs. Charles Gove whose husband, Col. Gove recently retired from the service and the Goves are remaining in the Lincoln area; Mrs. Lyle Knight who leaves soon with Lt. Col. Knight for the Air Force officer's new assignment at Shrevesport, La.; Mrs. A. R. Fortney, and Mrs. Louie Franklin, president of OWC, who soon will be on her way to Charleston, S.C., where Lt. Col. Franklin has been assigned.

It seems that Lt. Col. and Mrs. Fortney will have the Air Force Base all to themselves for a brief time—They will turn the last key in the last lock thus making it official that LAFB is no longer an AFB.

Club Activities

Mrs. George Shestak was elected president of the Lancaster County Democratic Women's Club on Wednesday evening when the group met at the Union Savings and Loan to make plans for spring activities.

Other new officers named were Mrs. Leonard L. Smith, vice president; Mrs. John N. Schick, secretary; and Mrs. Jake Schleiger, treasurer.

Guest speaker for the program of the Society of Hall-In-The-Grove Friday afternoon will be Ivan Sunderman, whose topic will be, "Applications of Nuclear Radiation."

The program will follow a 12:30 o'clock luncheon at the YWCA.

The January meeting of the Nebraska Alpha Chapter of Delta Theta Chi national education and philanthropic sorority was held at the home of Miss Agnes van Ackeren.

Mrs. Lawrence P. Smith was named chairman for the Founders Day banquet to be held in June, and Mrs. Irvin Schneider told of application requirements for the sorority's two $200 scholarships in the fields of fine arts and education.

Applications must be made by March 1, through Miss van Ackeren, 1035 So. 17th.

All PTA members in Lincoln who enjoy singing are urged to attend the meetings and rehearsals of the Lincoln PTA Mother singers.

After many years of activity, the group may be forced to disband if the membership is not increased.

Director of the group is Mrs. E. Wendell Stevens, and those desiring further information, or transportation, may call Mrs. Stevens, 488-1676, or Mrs. Marvin Stewart, 488-5866.

Mrs. Harry Scherich was hostess to the members of the Forty-Niners Extension Club at her home Monday assisted by Mrs. Louis Saddis. The program was given by Mrs. Herman Dell and Mrs. Scherich.

A guest of the club was Mrs. Charles Leffler, and introduced as a new member was Mrs. Joe Hile.

When the members of the Fairview Extension Club met for a covered dish luncheon Tuesday at the home of Mrs. Lester Westland, recipes for the menu were bought and sold for 10 cents each, raising $12.20 for the March of Dimes.

Miss Anne Hendrickson was assisting hostess, and the program was given by Mrs. Harold French and Miss Hazel Cooley.

Madam Chairman

MORNING

Girl Scout cookie sale rally, 10 o'clock meeting, noon luncheon, Hotel Cornhusker.

Havelock YWCA, Y's Wives, 10 o'clock.

AFTERNOON

Alpha Tau Omega Auxiliary, 1 o'clock luncheon at the home of Mrs. E. H. Schmidt, 1509 W. Manor Dr.

CS, PEO, 12:30 o'clock luncheon at the home of Mrs. Walter Militzer, 3141 Sheridan.

Society of Hall-In-The-Grove, 12:30 o'clock luncheon, YWCA.

Lincoln Republican Women's Club, 2 o'clock, National Bank of Commerce, 7th floor club room.

Happy Hour Club, 1 o'clock luncheon at Nebraska Wesleyan University Campus Center.

EVENING

Havelock PTA, 7 o'clock to 8:30 o'clock open house.

NEWS of suburban areas

Suburbia's pace is mighty slow this weekend, but that's probably due to the fact that the chicken pox and mumps are making their spotty and lumpy ways around the city. Many plans have been curtailed, and many a restful vacation cut short by their presence.

Only the movers-in and the movers-out have much energy, and January seems to be their month.

MAPLE VILLAGE

Leaving Lincoln the first of February will be M-Sgt. and Mrs. Edward L. Meyer and their daughters Judith and Dee Leslie. The Meyers who have resided in Lincoln for two years will travel to their new Air Force station in Dover, Del., leaving 7700 Cherrywood Dr. vacant.

Although the city is losing one family because of the Air Force, it is for that reason that it gained another, M-Sgt. and Mrs. B. R. Smutt. The twosome, along with M-Sgt. Smutt's mother, Mrs. Jesse Smutt and their daughter, Mrs. Erwin Meyer, are making their new home at 8021 Cherrywood Dr.

Their arrival marks the second time Lincoln has been their assignment. Four years ago the Smutts were Lincoln residents. Since then they have been stationed in Spain and Elsworth, S. D. The family also includes a son, Ben, Jr., who is stationed at Ft. Gordon, Ga. with the Army.

EASTBOROUGH

Traveling to Omaha on Sunday to greet their new granddaughter were Mr. and Mrs. T. E. Thompson. Young Sondra is the daughter of Mr. and Mrs. Thompson's son and daughter-in-law, Mr. and Mrs. Arthur Thompson of Omaha. The two other grandchildren are Tommy and Susie.

Managing to fit some holiday celebrating into their busy packing days were Mr. and Mrs. Alan Flanagan and young sons, Joe and Tim. The family moved to a new home in Dubuque, Iowa, after a short stay in Lincoln.

Mr. and Mrs. David Young are former Neosho, Mo. residents who are occupying a new Lincoln home at 337 Prestwick Rd. This is the first time in Nebraska for the Youngs and their children, Terri, 6, and Gay Lynn, 10 months, and the family motored in at a lucky time—Jan. 1.

The Charles W. Neal household was busy last Saturday and there are plans for more activity on next Sunday. Saturday, Jan. 8, was Mary Jane's fourth birthday and she invited four young guests, Lisa Brown, Debroah Nelson, and the Lakeys—Julie and Jeannie, to party with her. Also helping hostess the affair was younger sister, Theresa.

Plans for this weekend include visitors on Sunday. Spending the day in Lincoln will be Mr. Neal's sister, Mrs. Mary Ludwig, and daughter, Sara, of Roseland.

Tuesday morning was get-to-know-your-neighbor-day at the home of Mrs. Don Ewen. Two recent arrivers, Mrs. Maynard Neitfeldt and Mrs. Richard Witzig, were introduced to residents in the neighborhood at the morning coffee.

NORTHEAST HEIGHTS

Saturday evening will mean a potluck supper at the home of Mr. and Mrs. Loren Wilson. The party will say farewell to Mr. and Mrs. David Anderson who will be leaving soon for Montana.

Entertaining Tuesday morning for a new Northeast Heights resident, Mrs. Richard Rook, was Mrs. Raymond Saiser. Mrs. Rook arrived in Lincoln in early December and is getting a chance to meet her new neighbors.

Guests at the morning coffee were Mrs. Ivan Orthengren, Mrs. Ralph Hanson, Mrs. Adolph Sindelar, Mrs. LeRoy Campbell, Mrs. Robert Ellis, and Mrs. Loyal Payne.

Meeting

The board of directors of the Nebraska Writers Guild will meet in Lincoln Sunday afternoon at the home of Mrs. P. E. Hall.

Mrs. P. R. Kneifl of Omaha, state president, will conduct the meeting during which plans will be made for the semi-annual meeting to be held in Lincoln in April, and for a summer workshop for writers

JOHN HOBBS SAYS:

Start the New Year right!
Let us do your

CATERING

If you are just a small group meeting for coffee and doughnuts or rolls, or need home made bread and pie catered, call us now.

Call for estimate:

7 Days A Week Call: 466-9932

Miller & Paine

JUNIOR MISS APPEARANCE

The 14 Nebraska candidates for the title of America's Jr. Miss will be in Miller's Downtown Sportswear Dept., Saturday, Jan. 15 from 12 to 2 p.m. Camera fans are invited to photograph them during their appearance.

Do a switcheroo to a zingier you!

Teen Fashion Show

"New-Look-New You"

A wave of the future fashion show by Seventeen Magazine and McCall's Patterns . . . see fashions modeled.

Saturday . . . Jan. 15 . . . 2 p.m. . . . Gateway Mall Auditorium

You can't spend more than $10. for 5 exciting lessons* at your Arthur Murray DANCE STUDIO

Come join the fun. See how reasonable... how enjoyable dance lessons really are at your Arthur Murray Studio. Learn to dance the right way... the easy way. Meet new friends—and have more fun. And, if you are not completely satisfied with the results, your money back. So visit your Arthur Murray Dance Studio today!

*Introductory offer: 5 private lessons. Plus Studio Party

For information, call or visit your

ARTHUR MURRAY

School of Dancing

Lincoln Studios, Ltd. Licensee

312 So. 12th St.

432-3251

Natelsons

GATEWAY

Special Sale!

Mohair Sweaters

Imported from Italy
Reg. $10.98 to $12.98

$6.99

Selection includes cardigans in cable stitch, solids, tweeds, stripes. A magnificient selection of colors—white, pink, green, light blue and multi. Sizes S-M-L.

PROPORTIONED for perfect fit.

Stretch Pants

$6.99

Made to Sell for More

Imagine paying such little price for pants of quality rayon and nylon—precision tailored and proportioned to your height. Choose from black, olive, cranberry, navy, light blue or pink. Short 8-14. Average 8-18. Tall 10-18.

Natelsons Sportswear Gateway

Fabulous Budget Buys!

LUSH COLLARS OF Natural MINK

crowning incomparable

Forstmann Coats

A wonderful value

$69.90

Detail and workmanship found in much more expensive coats. Choose from a vast array of fashion colors in luxurious Forstmann quality—red, sable, brown, black, green, blue and beige. AND a gorgeous Mink collar to glamorize each coat. Misses and petite sizes 6-18.

Charge it or layaway—take months to pay—NEVER a service charge at Natelsons

Natelsons Budget Coats Gateway

Annual Hanes Hosiery Sale!

Save up to 90c a box
one week only—Saturday Jan. 15
thru Saturday Jan. 22

Don't miss this once a year opportunity to save on your favorite stockings. You'll find many styles and colors to choose from.

Reg. $1.35 pr.	now $3.45 box of 3 pr.
Reg. $1.50 pr.	now $3.75 box of 3 pr.
Reg. $1.65 pr.	now $4.05 box of 3 pr.
Reg. $1.95 pr.	now $4.95 box of 3 pr.

Natelsons Hosiery Gateway

MR. TWEEDY

by Ned Riddle

"For a flabby little guy, you're fairly light on your feet."

THE FAMILY CIRCUS

by Bil Keane

"We like it best when you're ironing or mending 'cause that's when you turn on TV."

POGO

By Walt Kelly

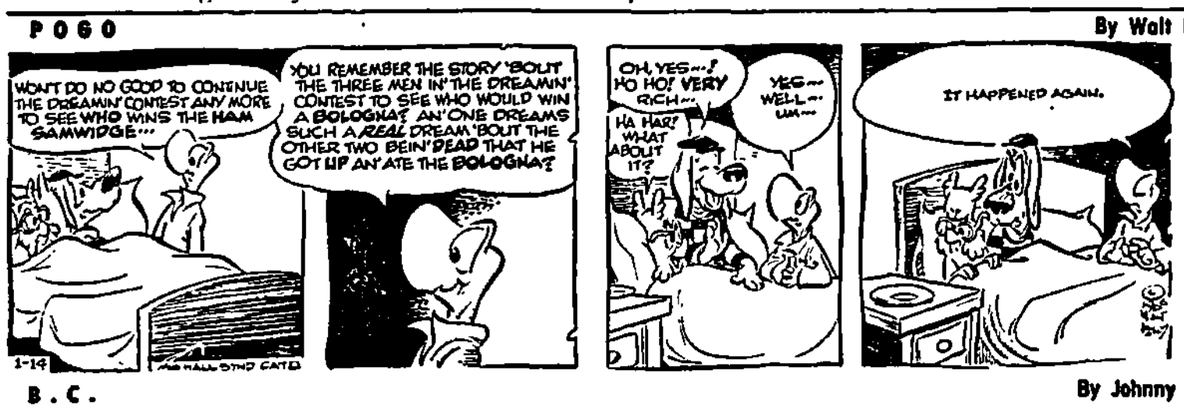

B.C.

By Johnny Hart

THE JACKSON TWINS

By Ed Sropps

RIP KIRBY

By John Prentice & Fred Dickenson

THE RYATTS

By Cal Alley

DID YOU KNOW THIS? IT'S A FACT:

Falcons dive-bomb their prey at 175 miles an hour.

The Declaration of Independence contains four references to God.

☆ ☆ ☆

Records indicate that wine was produced in Abyssinia as far back as 6,500 B.C.

☆ ☆ ☆

There are no Veterans Administration hospitals in Alaska or Hawaii, but with these exceptions there are a VA regional office and a VA hospital in every state.

☆ ☆ ☆

The core of the sun is so hot—16 million degrees Centigrade—that a pinhead of its material would emit enough heat to kill a man 100 miles away.

☆ ☆ ☆

The divorce rate for teenagers is two to four times that of couples wed in their 20s.

☆ ☆ ☆

A banana plant requires nine to 12 months of sunshine and also frequent, heavy rains before it bears marketable fruit.

DAILY CRYPTOQUOTE

Here's How To Work It

A X Y U L B A A X R
to I O N G F F I O W

One letter simply stands for another in this example A is used for the three L's X for the two O's etc Single letters, apostrophes the length and formation of the words are all hints Each day the code letters are different

A Cryptoquote Quotation

SE YWZO YHTNS WM AHMR; SE OE PASSAU LHR PA OWY-YWXTNS.—INTSHUXK

Yesterday's Cryptoquote: FANATICISM, THE FALSE FIRE OF AN OVERHEATED MIND.—WILLIAM COWPER

Distributed by King Features Syndicate

WISHING WELL

by William J. Miller

8	3	5	2	7	4	6	2	5	3	7	4	8
H	S	B	A	L	S	U	G	E	P	I	M	A
7	4	8	3	6	2	5	4	7	2	6	3	8
V	I	P	E	N	I	L	L	I	F	I	C	P
4	7	2	8	3	5	6	7	4	5	2	8	3
E	N	T	Y	I	I	T	G	S	E	F	H	A
2	6	3	7	4	6	3	5	4	8	3	7	2
R	Y	L	F	E	A	M	F	N	E	O	A	O
8	4	5	2	6	3	8	6	7	4	2	4	3
A	D	I	M	N	N	L	N	I	D	H	T	E
4	7	3	5	2	6	4	6	2	5	3	8	4
R	T	Y	S	E	L	I	O	A	E	F	T	A
2	8	5	3	4	6	2	7	5	3	4	2	6
V	H	L	U	L	V	E	H	F	N	S	N	E

Here is a practical little game that will give you a message every day. It is a surprisingly simple technique to spell out your fortune. Count the letters in your first name. If the number of letters is 4 or more subtract 1. If the number is less than 4 add three. The result is your key number. Start at the upper left hand corner of the certainty and check every one of your key numbers left to right. Then read the message the letters under the checked figures give you. (Distributed by King Features Syndicate, Patent Office)

CROSSWORD PUZZLE

ACROSS

1. Dilatory
5. Performer
9. Cautious
10. Fortified
12. Mississippi embankment
13. Reason
14. Type of armed bandit
15. Roar like a bull
16. Roman copper coin
17. Observer of a sort
19. Familiar verb form
20. One kind of pot
22. Trifling
24. Breeze
25. Be in debt
26. Mother-of-pearl
28. Flies, for instance
31. High priest
32. Poetic contraction
33. Exclamation
34. To be present
37. Sea eagle
38. Top-of-the-world, old style
39. Small spray
41. Sage, mint, thyme, etc.
42. Harmony
43. Duck
44. Church part

DOWN

1. Province: N. China
2. Wash
3. Norway coin
4. Letter of alphabet
5. Fresh-water fish
6. Verbal
7. Tries to equal
8. Atlantic City, for one
9. Dagger's partner
11. Victor at Battle of Manila Bay
15. Close at hand
17. Mix
18. Funeral pile
21. Uncommunicative
22. Bishop of Rome
23. Pitcher
26. Below; poet.
27. Hardy shrub
29. Three times
30. Scorch
32. Man's nickname
35. Napoleon's isle
36. Headland
37. Epochs
39. White Sulphur Springs, for one
40. Vitality

Yesterday's Answer

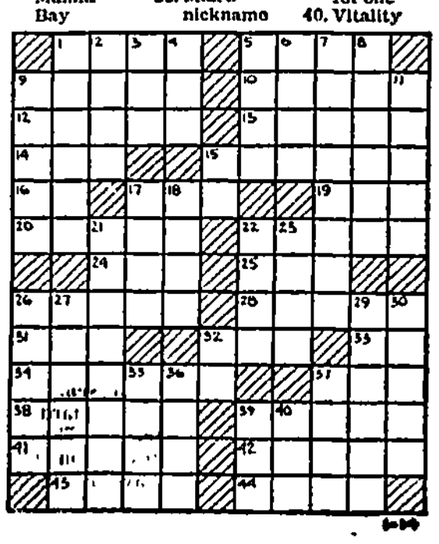

THE FLINTSTONES

By Hanna-Barbera

DICK TRACY

By Chester Gould

THE HEART OF JULIET JONES

By Stan Drake

MARY WORTH

By Ken Ernst

BEETLE BAILEY

By Mort Walker

DONALD DUCK

By Walt Disney

BRINGING UP FATHER

By Vern Greene

LAFF-A-DAY

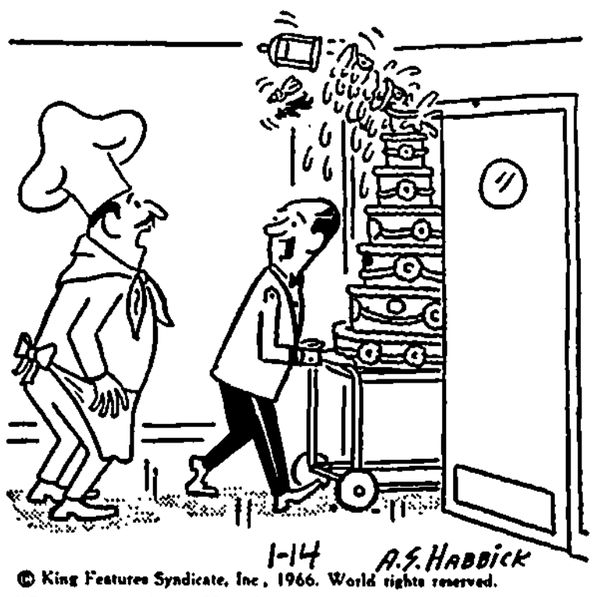

© King Features Syndicate, Inc., 1966. World rights reserved.

"Stop worrying. You know you can depend on me to be careful."

THE GIRLS

By Franklin Folger

"May I request that, in the future, when our new recording secretary reads the minutes, she be a little more explicit than 'we yackety-yakked for an hour.'"

SPORT SIGNALS

★ ★ ★

By Hal Brown

Sports Editor, The Star

But Not By Plane Nor Boat

When Harry Obitz and Dick Farley were making plans to open their new course at the King's Inn Hotel and Golf Club in Freeport, Grand Bahamas, they included a golfer more well known than Jack Nicklaus and Arnold Palmer in their plans.

There was only one problem. There is 120 miles of water between Miami, Fla., and Freeport and they haven't yet built railroad tracks over that span. And Jackie Gleason looks upon flying with the same attitude that a prudish woman wearing a full skirt looks at a gusting wind.

Gleason, whose golf success is only slightly below his Nielsen Rating, can't even stand the sight of a model airplane without getting violently ill.

But Obitz and Farley thought they had arranged to transport Gleason abroad by boat — that is until the Yarmouth Castle sank.

"After that ship sank," Farley recalls, "Jackie called us and asked how important he was to the opening of our course. So we had to open it without him, but we hope to get him over here some time in January for a little ceremony."

When Gleason says "And Away We Go . . ." he means only by land.

Compares With Augusta

Obitz, who has spent his life in sand traps and trees and who looks at golf courses with a skeptical eye these days, is ecstatic over his new operation in the Grand Bahamas.

"After you've been in this game as long as I have," he points out, "you get to thinking that the world is just a sand trap and a forest, but you've got to make a living some way and this is the only way I can do it."

Obtiz, who along with Farley, has gotten courses such as Fred Waring's Shawnee On The Delaware and Jim MacDonald's Lochland Golf Club at Hastings on their feet feels his newest venture presents the biggest challenge he has faced in his 35 years in the golf game.

"This course is as good as I've ever seen," Obitz said as he stood outside the clubhouse a week ago and looked toward the first tee on the course that measures 7,005 yards from the championship tees.

"You can't compare it to the Masters course at Augusta, Ga., simply because that course is so well manicured and so well cared for," Obitz points out. "But this course doesn't have a bad hole on it.

"They didn't cut any financial corners in building this course and for that reason it's better than most any course built 15 or more years ago.

"They didn't have the equipment then that they do now for contouring a course.

Cut Into Jungle

Just as everything else on the Grand Bahamas Island that is still in the development stage, the King's Inn Golf Course was cut out of the jungle.

The trees on this course make the Lincoln Country Club look like a wasteland. But it has one advantage over the Lincoln Country Club's trees. When you hit one into the trees at the King's Inn, you just tee up another ball while at LCC you have to hit from behind that tree.

The course has more sand than a nursery school playground and only a ball with eyes can find a spot to land on the green without first nestling into one of the four or five traps that protect every green.

And as you tour the course figuring at last you have found a place where you can lose balls only in the trees without fear of water hazards they spring one on you.

The golfer who is beaming over a 250-yard drive on the ninth hole will suddenly find himself confronted by a seven-iron shot to a huge lake that measures nearly 200 yards across to the green.

A sneaking suspicion exists that this hole was designed to increase sales in the clubhouse bar as golfers try to get their courage back to try the second nine.

The first question one might ask is why Obitz and Farley need a staff of six other pros. All you need for the answer is to play 18 holes.

Golf lessons are cheaper than balls.

TWO TIED FOR GOLF LEAD

Aaron, Blocker In Front

. . . LEMA SOARS

San Diego, Calif. (AP)—Tommy Aaron and muscular Chris Blocker fractured par by six strokes — with 65s—Thursday to lead a parade of low scoring professionals in the first round of the $40,000 San Diego Open Golf Tournament.

The 26 - year - old Blocker, from Jal, N.M., and Aaron 28, from Gainesville, Ga., each toured the par 35-36—71 Stardust Country Club course in 33-32—65.

Blocker, starting only his second year on the PGA tournament circuit, finished his round with a dramatic chip shot that holed out from 50 feet.

Blocker didn't shoot a bogey all day, and rattled off three straight birdies on the back nine, one on a 40-foot putt.

One stroke back of the leaders, after a round played in bright sunshine in which 39 contestants broke par, was Lou Graham of Nashville, Tenn. He scored 32-34—66.

Four tied at 67 were Mason Rudolph, 31-36; Harold Kneece, 33-34; Bob Zimmerman, 32-35; and Paul Bonderson, 35-32.

Wes Ellis Jr., the defending champion, had a 68 to tie with six others. In the group was veteran Mike Souchak, who had one of his best rounds in recent tournaments with a 32-36—68.

Bill Casper Jr., the hometown favorite, settled for 34-36—70, while Tony Lema soared to a 37-39—76.

A most unusual and unhappy round was turned in by John Josephson of Westfield, N.J. He shot two eagles on the last nine, but the best he could get out of it was par—36.

Japan's entries, Mitsutaka Kohno, with 36-37—73 and Teruo Sukiahara, 38-35—73, fared none too well.

Aaron had eight birdies and two bogies and one-putted nine greens. He scored a bogey on No. 5 when he missed a three-foot putt and another on No. 8 when he was short to the green, pitched up eight feet and missed the green.

Al Geiberger wore a plastic toy bird on his golf cap, a token from his 2-year-old daughter, Lee Ann, which brought him good luck in the pro-am Wednesday. He had a 65, and won $500.

Tommy Aaron	33-32—65
Chris Blocker	33-32—65
Lou Graham	32-34—66
Harold Kneece	33-34—67
Bob Zimmerman	32-35—67
Paul Bonderson	35-32—67
Mason Rudolph	31-36—67
Wes Ellis Jr.	35-33—68
Don January	34-34—68
Jack McGowan	34-34—68
Don Massengale	32-35—68
Jack Ewing	33-35—68
Mike Souchak	32-36—68
Tom Weiskopf	34-34—68
Ron Gillespie	34-35—69
Tom Shaw	35-34—69
Larry Mowry	36-33—69
Chi Chi Rodriguez	35-34—69
Chuck Courtney	33-36—69
Dick Crawford	33-36—69
Ken Still	34-35—69
Bob Bruno	33-36—69
Joel Goldstrand	35-34—69
Manuel de Latorre	35-35—70
Don Cherry	33-37—70
Jerry Pittman	33-37—70
Ron Bell	35-35—70
Doug Ford	34-36—70
Jim Ferree	35-35—70
Al Geiberger	35-35—70
Bill Casper Jr.	34-36—70
Frank Beard	35-35—70
Tim De Baufre	34-36—70
Dave Hill	33-37—70
Bert Yancy	36-34—70
Charles Coody	34-36—70
Miller Barber	35-35—70
Phil Rodgers	33-37—70
Frank Wharton	33-37—70

—EDGES MSU'S DAUGHERTY—

Prothro Named Coach Of Year

Washington (AP) — California swept the honors Thursday as the American Football Coaches Association selected Tommy Prothro of UCLA and Jack Curtice of University of California at Santa Barbara as the large and small college coaches of the year.

"We work for the same boss, and run the same offense, running quarterback and flankers," quipped Curtice as the two posed for pictures after the award was announced. Both represent institutions which are a part of the overall University of California system.

For Prothro, it was the second narrow victory over Michigan State's Duffy Daugherty in less than two weeks.

UCLA edged up-until-then No. 1 Michigan State 14-12 New Year's Day in the Rose Bowl in one of the major upsets of last season, and Prothro edged Daugherty for Coach of the Year in voting by the 812 members of the AFCA.

"I'm the same coach I have been for a number of years, so it had to be fine players and assistant coaches," Prothro said.

His UCLA team lost to Michigan State 13-3 in the season opener, tied Missouri and lost to Tennessee 37-34 in the final game for a 7-2-1 mark in Prothro's first year at UCLA after compiling a top record at Oregon State.

"We lost our first game, but didn't lose another until the 10th game," Prothro said. "We were pretty tough through the middle."

Asked about the secret of the Rose Bowl victory, Prothro said, "just a bunch of fine boys who wanted to win."

Curtice, former head coach at Stanford University, had an 8-1 regular season record and lost 18-10 to heavily favored Los Angeles State in the Camellia Bowl.

Runner-up to Curtice for small college honors was Hal Westerman of the University of Maine.

In addition to Daugherty, other finalists in the coaches' voting were Bob Blackman of Dartmouth, Dick Colman of Princeton, Earle Edwards of North Carolina State, Doug Dickey of Tennessee, Bob Devaney of Nebraska, and Frank Broyles of Arkansas.

Other small college coaches in the voting, were John Gregory of East Stroudsburg, Pa., Clarence Stasavich of East Carolina, Charles Murphy of Middle Tennessee, Ray Louthen of Ball State, Darrell Mudra of North Dakota State and Vernon Glass of Lamar Tech.

STAFF PHOTO BY WILLIS VAN SICKLE

KNOCKOUT BLOW . . . Don Rozey of Grand Island delivers a knockout punch to the chin of John Holmes of Lincoln.

Crosby Heavier, But Still Wins

. . . FORMER CHAMP AT 112 WINS AT 145

By HAL BROWN
Star Sports Editor

The face was older looking, the frame was some four inches taller and it carried 35 pounds more, but the fighting style was unchanged and the fight result was the same as in the past when Lonnie Crosby stepped into the ring Thursday night at the second amateur boxing smoker of the season sponsored by the Lincoln Associated Master Barbers.

Crosby methodically punched out a unanimous decision over Jerry Thronberg of Fairbury in a 147-pound bout Thursday night while winding up a 20-day leave from Marine duty with Uncle Sam in Hawaii.

Two years ago Crosby, a baby-faced 112-pounder whose toughest fight was convincing Golden Gloves officials that he was 16 and old enough to compete, won the flyweight title in the Southeast District Championships.

Thursday night, weighing in at 145 pounds, he was hardly recognizable to any but the most avid of amateur fight fans—that is until the first bell sounded.

Crosby moved in and jabbed, then moved out before taking a blow in retaliation from Thronberg. And he didn't waste punches when his opponent covered up near the ropes.

"I'm not in real good shape," Crosby explained. "And I knew I couldn't waste any punches on his arms and elbows. When I threw a punch I had to be relatively sure that it was going to do some good."

The 18-year-old Lincolnite who missed last year's Golden Gloves action because of his stint with Uncle Sam will return to Hawaii again this year before the Southeast District Tournament Jan. 27 and 29.

"I may be going to Viet Nam before long," he points out. "And they don't fight with boxing gloves over there."

While the 600 fans who filled every seat at the State Fairgrounds Exposition Building saw some clever boxing from the likes of Crosby, Elmer Lee, Bill Napier and Timmie Miles, all of Omaha, they also saw some heavy bombs and some steady slugging.

The top fight of the night with the crowd was one Pitting Lincoln boxers Dan Oldfield of the Midwest Speedways team against Norman Lewenberger of the Roberts Dairy team.

The two slugged away from start to finish with Oldfield flailing away until he became arm weary in the first round, giving Lewenberger a chance to come back in the second two-minute period.

But Oldfield, who had left Lewenberger with a bloody nose since early in the first round, regained enough strength to win the third and final round and a unanimous decision from the three judges.

Last year's two district Golden Gloves champions split in their bouts with Southeast champion at 118 pounds Tim Cox winning a unanimous decision over Ted Sharp of Falls City and Joe Aldana, the 118-pound champion out of Grand Island a year ago, losing a unanimous decision to Miles after being down for an eight-count in the third round.

Six, including the first three, of the 15 fights failed to go the distance.

Tom Slocum of the Lincoln Roberts Dairy team scored the quickest knockout of the night when he put Bob Stewart of Fairbury on the canvas for the full count with a right cross after 55 seconds of the first round.

Results:

125—Don Razey, Grand Island, won by TKO over John Holmes, Lincoln Roberts, in 1:28 of third.

126—Tom Slocum, Lincoln Roberts, won by KO over Bob Stewart, Fairbury, in :55 of first.

112—Jack Gropp, Lincoln Roberts, won by TKO over Jack Koziol, Grand Island, in 1:37 of first.

147—Lonnie Crosby, Lincoln Roberts, won by unanimous decision over Jerry Thronberg, Fairbury.

147—Roger Sherwood, Ted White Boxing Club, won unanimous decision over Tim Sorehamm, Grand Island.

118—Bill Napier, Omaha, won by TKO over Larry Erickson, Grand Island, in 1:59 of second.

126—Tim Miles, Omaha, won unanimous decision over Joe Aldana, Grand Island.

175—Randy Nelson, Ted White Boxing Club, won by TKO over Dennis Patton, Fairbury, in 1:26 of second.

126—Tim Cox, Lincoln Roberts, won unanimous decision over Ted Sharp, Falls City.

147—Don Klauman, Fairbury, won by TKO over Bob Evans, Grand Island, in 1:25 of third.

175—Gene Reeves, Midwest Speedways, won unanimous decision over Curt Lobner, Fairbury.

135—Dan Oldfield, Lincoln Roberts, won unanimous decision over Norman Lewenberger, Lincoln Roberts.

125—Pete Eitel, Lincoln Roberts, won unanimous decision over Bill Holtz, Fairbury.

156—Al McKay, Fairbury, won split decision over Allan Russell, Lincoln Roberts.

Hwt—Marion Swilley, Omaha, won unanimous decision over Tony Wewel, Lincoln Roberts.

Hare Doubtful For K-State

Nebraska basketball coach Joe Cipriano reported Thursday reserve guard-forward Fred Hare of Omaha may not play in the Kansas State game at Manhatten Saturday because of an injured knee.

However, he said a final decision won't be made until the team leaves here Friday noon.

On the bright side, Cipriano said regular center Willie Campbell is expected to be at full strength for the Wildcat game. He has been hobbled by a knee injury.

Nebraska goes into the Big Eight contest with a 10-2 mark, its best start in the past 16 years.

The cornhuskers will play again at home Tuesday against Kansas, the league favorite. Reserve seats for the game have been sold out. But 5,500 genernal admission seats will be up for grabs the day of the contest.

★ ★ ★

—FACES LINCOLN HIGH—

Northeast Replays City Cage Schedule

By DON FORSYTHE
Prep Sports Writer

Powerful Northeast begins its second swing through its city basketball schedule this week, hopeful of starting another winning streak.

The Rockets' first streak, a five-game affair, was ended in Omaha by Benson last week.

Northeast was a 73-56 victor over Lincoln High in December. Despite that margin Northeast coach Ed Johnson isn't taking the rematch lightly, pointing out that the Links are traditionaly tough opponents for the Rockets.

It was that way for a half in the December meeting, the Rockets leading only 35-33 at the intermission. But a 27-13 blast in the third period wrapped it up for Northeast.

Lincoln High coach Alden Johnson was pleased with the Links' first half effort in the first encounter and is looking for a more sustained effort the second time around.

It will be the fifth time in six starts that the Links go up against a rated team as their schedule is top-heavy in this respect.

University High, fresh from a win over Class A Fairbury, has road tests at Omaha Holy Name and Oakland as it tries to protect its No. 3 ranking in Class C.

Plus X should crack the victory column this week, getting Fairbury and David City Aquinas on the home court.

Southeast, which came up with a revised lineup in a two-point loss to Lincoln High last week, will stick with the new combination as it travels to Grand Island.

The weekend forecast:

FRIDAY

Northeast v. Lincoln High at Pershing—Rockets rebound from loss to Benson.

Fairbury at Plus X—Thunderbolts have waited long enough for first win.

Southeast at Grand Island—Islanders have long string of wins over Knights.

University High at Omaha Holy Name—Tutors coming on strong now.

SATURDAY

Creighton Prep v. Southeast at Johnson Gym—Junior Jays too much for Knights to handle.

David City Aquinas at Plus X—Monarchs lacking in height.

University High at Oakland—Second time should produce same result as first.

NWU Frosh Whip Sigma Nu, 125-101

Nebraska Wesleyan's freshman basketball team defeated the Sigma Nu Fraternity team from the University of Nebraska, 125-101, at Ira J. Taylor gym Thursday night.

Bob Witte scored 56 points for Sigma Nu while Wesleyan was paced by Bob Hahn who tallied 26 and Kenny Ahl who had 25.

—PLAINSMEN TRAVEL TO WASHBURN TONIGHT—

Wesleyan Coach Peterson Hoping Team Can Rebound

Coach Irv Peterson is looking for his Plainsmen basketball crew to rebound into the victory column after a 99-68 clobbering Tuesday at Doane.

The Plainsmen travel to Washburn University at Topeka, Kan., tonight.

"We'll be ready to play down there," Peterson said. "Last night (Tuesday) was just one of those nights," he said of the Doane game.

The Plainsmen are now 6-5 for the season while Washburn is 3-12, with victories over Peru State, Yankton and Emporia State.

"They have a better team than their record indicates," Peterson warned. "They have good shooters and plenty of height," he said, recalling last year's 89-67 loss to Washburn on the Plainsmen's home court.

The Ichabods, under coach Norm Short, will be starting two seniors and three freshmen against the Plainsmen.

Short noted that his leading scorer, 6-5 senior Ron Ford, will be sitting on the bench when the game starts. Ford is averaging 14.0 points a game.

Next high scorer, Sam Shipstead, 6-5 senior center, is hitting at a 13.6 clip. The other senior starter is 5-11 senior guard Dave Tenpenny.

The freshmen starters are Ron Berkholtz, 6-4 forward, Ed Sours, 6-4 forward, and Paul Muxlow, 6-2 guard.

Coach Peterson said he's sticking with his usual starting five of Skip Peterson and Bob Vasaka at guards, Dwight Tietjen and Bill Nasi at forwards and Ron Nannen at center.

Tietjen and Nasi are the leading Plainsmen scorers with 19.6 and 13 point averages respectively.

Wesleyan statistics:

	FG	FT	RB	TpAvg
Tietjen	81	38-44	73	19.5
Nasi	53	24-45	122	12.8
Nannen	35	46-65	82	11.4
Peterson	38	27-33	79	10.2
Vasatka	36	17-26	14	8.9
Motz	24	15-18	38	6.2
Hahn	22	6-14	20	6.2
Beckler	16	14-17	12	5.1
O'Neill	4	2-3	0	3.0
Green	6	7-10	29	2.9
Schmutte	4	2-2	2	1.3
Carpenter	0	0-1	4	0.0
Carlson	0	0-0	6	0.0
Monk	1	0-0	2	1.0
Stoehr	0	0-0	1	0.0
Team			37	
NWU	321	199-281	484	84.1
OPP	314	208-303	494	82.2

Walt Wesley Begins Moving Away In Big 8 Scoring Race

Kansas City, Mo.—Kansas' Walt Wesley thinks maybe he wasn't moving enough a week ago as he got off to his poorest Big Eight Conference season start. He's moving now—away from everyone else as he tries for his second straight league scoring championship.

After a poor-for-him pre-season tournament, he got only 13 against Colorado in the league opener. End that chapter and start another. A big second half, which also paced a Kansas comeback against Iowa State, let him net 39, the second best effort of his career. He followed with 27 against Oklahoma. His average now rests at 26.3 and he has 79 points.

He is also moving up the all-time Conference list. He has now scored 1,064 points at Kansas (308 so far this year in all games), and ranks 20th. To hit the top 10, he needs only 117 more. Just 190 will put him in fifth and, if he were to maintain his average, he'd finish fourth, behind Clyde Lovellette, Bob Boozer, and Wilt Chamberlain, all all-Americas.

His chief tormentor in the scoring race is also the league's best rebounder, even though trying conference competition for the first time. Iowa State's Don Smith is one of a dozen sophomores who found a way into this week's rankings. None, including the veterans, found spots with quite the impact Smith did, though.

He is second in scoring, 11 back of Wesley, with 68 points and leads the rebounders with 47. That is 12 more than Colorado's Chuck Gardner, who is the best rebounder back from last year. Gardner also comes up third in scoring with 62, a 20.7 mark.

A second-division leadership in the hands of a sophomore is field-goal accuracy where Colorado's Chuck Williams is setting the early pace with a 59% average, hitting 13 of 22. Wesley, incidentally, ranks second here with almost 55%—28 of 51. Best of the free throwers for the league season is Kansas State's Larry, Weigel, who is currently in a streak of 13 straight in conference play.

Before all the rebounders are listed, Iowa State also comes up with the fourth and ninth spots—Raul Duarte and Al Koch — marking a turnabout for the Cyclones from last year when they finished last as a team. Currently, Iowa State leads with 58% after a seasonal team high of 64 against Missouri Monday. In shooting accuracy, Kansas is tops with 46½%, 93 of 200, from the field, while Oklahoma State has hit almost 79% from the line with 45 of 57.

CONFERENCE GAMES ONLY

Scoring

Player and School	FG	FT-FTA	TP	Avg.
Wesley, Kansas	28	23-31	79	26.3
Smith, Iowa State	24	20-41	68	22.7
Gardner, Colorado	19	24-34	62	20.7
Coleman, Missouri	23	11-18	57	19.0
Sidle, Oklahoma	18	19-27	55	18.3
Rogers, Oklahoma	17	12-18	46	15.3
Feamster, Okla. State	13	15-18	41	13.7
Branch, Nebraska	15	10-12	40	20.0
Duarte, Iowa State	16	8-15	40	13.3
Fleming, Iowa State	12	11-14	35	11.7
Fisher, Okla. State	14	6-7	34	11.3
Lewis, Kansas	9	16-20	34	11.3
Lopes, Kansas	14	5-8	33	11.0
Weigel, Kansas State	10	13-13	33	16.5
Simmons, Nebraska	11	10-16	32	16.0

Rebounding

Player and School	G	RBDS	Avg.
Smith, Iowa State	3	47	15.7
Gardner, Colorado	3	35	11.7
Lopes, Kansas	3	30	10.0
Duarte, Iowa State	3	28	9.3
Rogers, Oklahoma	3	27	9.0
Wesley, Kansas	3	25	8.3
Sidle, Oklahoma	3	25	8.3
Rudd, Missouri	3	24	8.0
Koch, Iowa State	3	23	7.7
Franz, Kansas	3	21	7.0
Lantz, Nebraska	2	21	10.5

FG Percentage (Minimum of 5 per game)

Player and School	FG	FGA	Pct.
Williams, Colorado	13	22	.591
Wesley, Kansas	28	51	.549
Lopes, Kansas	14	26	.538
Bernard, Kans. St.	8	15	.533
Duarte, Iowa State	16	30	.533
Seyfert, Kans. St.	9	17	.529
Sidle, Oklahoma	18	35	.514
Branch, Nebraska	15	30	.500
Fleming, Iowa State	12	24	.500
Pino, Kansas State	11	22	.500
Rebich, Colorado	11	22	.500

FT Percentage (Minimum of 3 per game)

Player and School	FT	FTA	Pct.
Weigel, Kans St.	13	13	1.000
Branch, Nebraska	10	12	.833
Feamster, Okla. St.	15	18	.833
Milling, Missouri	5	6	.833
Ziegler, Iowa State	5	6	.833
Due, Oklahoma	8	10	.800
Lewis, Kansas	16	20	.800
Fleming, Iowa St.	11	14	.786
Sherrill, Okla. St.	7	9	.778
Gardner, Colorado	24	34	.706
Sidle, Oklahoma	19	27	.704

Team Leaders

FG Percentage

Kansas	93-200	.465
Colorado	67-152	.440
Iowa State	86-202	.425
Nebraska	64-153	.418
Kansas State	57-142	.401
Oklahoma	67-175	.382
Okla. State	55-163	.339
Missouri	71-209	.339

FT Percentage

Okla. State	43-57	.789
Kansas State	31-41	.756
Oklahoma	62-88	.705
Kansas	54-80	.675
Iowa State	52-86	.605
Nebraska	30-50	.600
Missouri	47-80	.588
Colorado	40-75	.533

Rebound Percentage

Iowa State	147-103	.583
Kansas State	76-55	.580
Colorado	114-97	.540
Kansas	121-106	.528
Nebraska	78-71	.517
Oklahoma	115-111	.508
Okla. State	74-119	.383
Missouri	91-148	.380

SPORTS MENU

Friday

BASKETBALL—Lincoln High Schools: Lincoln High vs. Lincoln Northeast at Pershing Auditorium, 7:30; Southeast at Grand Island; Fairbury at Plus X, 8 p.m.; University High at Omaha Holy Name; State Colleges: Nebraska Wesleyan at Washburn; Colorado College at Chadron; Fairbury JC at Norfolk JC; Trinidad JC at McCook JC; Hiram Scott at Western Wyoming Community College; Northwestern at Concordia; Kearney "B" at North Platte JC.

GYMNASTICS—Hastings at Lincoln Southeast, 3 p.m.; Lincoln Northeast at Grand Island, 3 p.m.; Beatrice at Lincoln High, 4 p.m.

SWIMMING—Hastings at Lincoln High, 3 p.m.; Lincoln Northeast at Grand Island, 3 p.m.

WRESTLING—Omaha South at Lincoln High, 7 p.m.; Plus at Lincoln Southeast, 4 p.m.

Saturday

BASKETBALL—Big Eight: Nebraska at Kansas State, 7:30 p.m.; Kansas at Iowa State; Lincoln High Schools: Creighton Prep vs. Lincoln Southeast at Johnson Gym, 7:30; David City Aquinas at Plus X, 8 p.m.; University High at Oakland; State Colleges: Doane at Peru; Wayne at Kearney; Colorado College at Chadron; Wahoo JFK at Yankton Frosh; Lamar JC at McCook JC; Pittsburg State at Omaha U.; Concordia at Dana; North Platte JC at York.

Sunday

Nothing scheduled.

SALVATION ARMY BASKETBALL

Little Fry League

Eagle Raceway 27, Havelock Lions 24; Globe Laundry 47, Midwest Speedway 7; King Dollar 27, University Place 22.

GALS' VOLLEYBALL

Thursday's Results

Fasethers Enterprise over Tri B, 15-10, 24-2; Midwest Life over Sealing, 21-7, 18-9; Cullen Construction over C.L.C., 15-12, 16-4; Un Sets over Question Marks, 15-12, 30-5, 17-6.

Bill Hoppe Tumbles To 15th In Denver Bowling Tourney

. . . MATCH PLAY STARTS TODAY

Denver, Colo. (AP) — Lanky Dave Souter of Detroit has apparently found a bowling home in Colorado. The 25-year-old Motor City bowler came up with a six-game series of 1357 Thursday night to take the lead in the $35,000 Denver Professional Bowlers Association Tournament.

Souter had night games of 196-212-225-268-245-211 to add to his afternoon block of 1268. His resultant 24-game total of 5320 gave him the lead in a field of 16 top-ranking professionals into the round robin match game play Friday.

Souter just last spring won the $27,500 Pikes Peak PBA Open in Colorado Springs. His 739 series for his three games on national television was the highest recorded on a PBA TV final.

Souter also won the PBA National Championship at Cleveland in 1961.

Bunched behind Souter were the earlier leaders for the 24-game qualifying rounds. They include Ed Bourdase, Fresno, Calif., PBA national champion Dave Davis of Phoenix, Ariz., and 1965 leading money winner Dick Weber, St. Louis, Mo., who is lodged in seventh place going into match play.

During the match game competition the bowlers carry forward their total pinfall and for each individual victory they receive 50 bonus pins. The four survivors after Friday's 16 games will clash for the $5000 first prize Saturday before ABC television cameras. The finals will be 2:30 p.m. to 4 p.m., CST.

Lincoln's Bill Hoppe fell to 15th place with a score of 5,093.

Bill Koehler, also of Lincoln, dropped form the ranks with a total score of 4,844.

The leaders after 24 games-

1. Dave Souter, Detroit, Mich.	5320
2. Ed Bourdase, Fresno, Calif.	5290
3. Dave Davis, Phoenix, Ariz.	5284
4. Ray Bluth, St. Louis, Mo.	5280
5. John Petraglia, Brooklyn, N.Y.	5247
6. Bill Lillard, Dallas, Tex.	5198
7. Dick Weber, St. Louis, Mo.	5179
8. Jim Chestney, Denver, Colo.	5172
9. Bob Collatos, Santa Monica, Calif.	5165
10. John Guenther, Seattle, Wash.	5144
11. Jerry McCoy, Fort Worth, Tex.	5119
12. Bud Horn, Los Angeles, Calif.	5117
13. Bill Allen, Orlandi, Fla.	5101
14. Gary Martineau, Nashville, Tenn.	5093
15. Bill Hoppe, Lincoln, Neb	5093
16. Tom Long, Anaheim, Calif.	5051

—DEADLOCKED AT HALF—

Mexican Olympic Team Bumps Missouri, 64-63

Columbia, Mo. (AP)—A corner shot by Rafael Heredia with five seconds left gave the Mexican Olympic basketball team a 64-63 victory over the University of Missouri Thursday night.

It was the fourth victory against two losses for the Mexicans on their road trip.

The 6-foot-4, 27-year-old Heredia was the game's high scorer with 24 points.

After a 35-35 halftime deadlock, Missouri held a five-point lead until the Mexicans started a winning drive with 6:18 left. Jose Trejo got all of his six points in that flurry within two minutes.

Trailing 57-50, the Mexicans got six straight points in 51 seconds to make the score 57-56, as Trejo got two field goals and Carlos Quintanar another.

With 4:10 left, Missouri's Charlie Rudd made the score 59-56. Then Trejo sank his third shot to make it 59-58.

Mexico went ahead 60-59 on two free throws by Ricardo Pontvianne with 3:06 to go. Missouri's Ron Coleman hit two free throws to put the Tigers back on top, and Missouri started a stall.

Coleman got two more free throws for a 63-60 edge with 44 seconds left. But Coleman soon fouled Heredia, who dropped in two free throws to make it 63-62. Then Heredia hit his winning shot from the corner.

MEX OLYMPIC	G	F	T	MISSOURI	G	F	T
Heredia	10	4-5	24	Coleman	4	4-6	12
Avila	0	0-0	0	Rudd	6	2-6	14
P'ntv'ne	6	7-9	19	Officer	7	5-12	19
Quint'nar	5	3-3	13	Vanatta	1	0-0	2
Raga	1	0-0	2	Dinsdale	1	6-7	8
Pena	0	0-0	0	Frazier	1	1-1	3
Trejo	3	0-0	6	Pinkney	1	3-3	5
				Bennett	0	0-0	0
Totals	25	14-19	64	Totals	21	21-35	63

Mexico	35 29—64
Missouri	35 28—63

Fouled out—Mexico, Raga.
Total fouls—Mexico 26, Missouri 13
Attendance—1,500.

Whitworth Is Year's Top Gal Athlete

Jal, N.M. (AP) — Kathy Whitworth, a small town girl who made it big in pro golf, can't quite believe she has hit the top.

"Good heavens that scares me a little," was her first reaction when told Thursday she had been selected the Female Athlete of the Year in The Associated Press' annual national poll. "I didn't feel that what I did was that outstanding."

"I didn't expect it; but I'm real thrilled and all that," the 26-year-old queen of the Ladies PGA tour said of her overwhelming margin over Australian tennis star Margaret Smith in the AP ballot of 274 sports writers and broadcasters.

Kathy, daughter of a hardware store operator in Jal, a tiny community in southeast New Mexico, succeeds another golfer, Texan Mickey Wright, who was chosen the outstanding woman athlete in 1963 and 1964. She is the seventh golf standout to be honored since the first AP poll in 1931.

"Golf is a real challenge to me every time I play," said the 5-foot-9 long-ball hitter who started playing in 1955 and joined the LPGA tour four years later.

Arthur Ashe Gains Semis In Tasmania

Hobart, Tasmania (AP)—Arthur Ashe, already winner of three tournaments during the current tennis season, reached the semifinal round of the Tasmanian championships with a pair of victories Thursday.

After he eliminated Alan Lane of Australia 8-6, 6-4, in the third round, the Richmond, Va., Negro slugged it out with Tom Okker of The Netherlands before winning 7-5, 11-9, 11-13, 10-8. His kicking service and steady backhand pulled him through.

Okker, whose mid-court smashes kept him in the running, was eliminated when one of his powerful shots went out.

Ashe next plays Bill Bowrey of Australia, who gained the round of four with triumphs over Brian Walsh of Australia in the third round and Richard Russell of Jamaica, 11-9, 6-4, in the quarterfinals.

The other semifinal pits John Newcombe against Owen Davidson. Both are Australians. Davidson eliminated Herb FitzGibbon of Garden City, N.Y., in the round, 6-1, 10-8 while Newcombe stopped Jim McManus of Berkeley, Calif., 3-6, 11-9, 6-2.

Huskers' Baack 4th-Best Free Throw Shooter

New York — Tom Baack of Nebraska ranks fourth in free throw percentage, according to national statistics released Thursday by the NCAA Service Bureau.

Baack has hit 43 of 47 attempts for a .915 percentage. Del Lewis of Kansas ranks sixth with an .893 percentage on 50 of 56 attempts.

Oklahoma State ranks fourth in team defense, allowing opponents only 58.2 points per game and Kansas is 10th in defense, giving up 63.9 points per outing.

ALLEY ACTION

Men's 250 Games, 600 Series

At Northeast — Northeast Mixed: Vernon Martin, Crusaders, 230-603.

At Tony's Ranch Bowl — Moonshine: Dick Steiner, Donnelly Tap, 232.

At Plaza — Plaza Travelers: Dennis Casper, Hinkley Realty, 605; Gary Stevenson, Hinkley Realty, 226-612. Plaza Fun: John Rogers, Comets, 604. Lancaster: Howard Fletcher, Hackers' Custom Homes, 245.

At Hollywood — Miracle Mile: Weldon Lince, Nelson Construction, 240.

At Bowl-Mor — Bowl-Mor Industrial: Heinie Lickel, Castle Drive-Inn, 617.

Ladies' 200 Games, 525 Series

At Tony's Ranch Bowl — Oak Valley Mixed: Joy Denver, Sure-Fire Gun Shop, 243-610; Emma Carlisle, Conocaine, 529.

At Plaza — Catholic Ladies: Bobby Franklin, Saints, 204. Plaza Mrs.: Pat Williams, Keeney's Apco, 214-553.

At Hollywood — Hollywood Non-Max: Edna Gates, Valentino's, 212; Lil Albert, Commonwealth Electric, 210-537; Marge Propp, Commonwealth, 545; Mary Ude, Lincoln Hotel, 530; Jeanie Greiss, Settell's Printing, 213; Marian Sexton, Black Coach Supper Club, 209-526; Carol French, Garcia Damien, 202; Sandy Chapin, John Carter & Son, 215-545. Break-A-Ways: Donna Millet, Spearman & Lipe Realty, 219-537; Maxine Nixon, Stith's Realty, 536. Housewives No. 3: Ruby Dill, Do Nut Stop, 548. Rockettes: Lucille Klimm, Ted's Body Shop, 205.

At Bowl-Mor — Coffee Breakers: Mary Lou Walters, Walters' Highway Advertising, 202. Bowl-Mor Belles: Connie Liser, 216-533; Stella Morgan, Tru Treat, 213-531.

Prep Cage Summaries

AK-SAR-BEN TOURNEY
Semifinals

Millard 66, Ralston 55

Millard	19	20	13	14—66
Ralston	11	13	17	14—55

Millard—Ihrig 21, R. Hansen 16, Horeis 13, B. Hansen 10, Hawkins 4.
Ralston—R. Koch 12, S. Koch 12, Walker 8, Bendlinger 6, Yazon 5, Corum 3, Jones 2.

Papillion 66, Auburn 65 (OT)

Papillion	12	16	11	18	9—66
Auburn	14	15	8	20	8—65

Papillion—Aiken 18, Van Keuren 15, Seawards 15, Williams 9, Christensen 2, Denker 2, Dalell 1.
Auburn—Childers 14, Grant 13, Orton 11, Mayer 11, Swinney 10, Parker 5, Layman 1.

BASKETBALL SCOREBOARD

Cedar Rapids 73, Greeley 66
Daykin 83, Milligan 67
Elgin 51, Petersburg 33
Elgin 73, Ewing 53
Harlacon 63, Crawford B 61
Madrid 68, Wallace 48
Marquette 76, Giltner 32
Mitchell 52, Morrill 31
Oconto 68, Maxwell 42
Prague 79, Herman 54
Rushville 63, Chadron Assumption 58
Shubert 68, Table Rock 64
Silver Creek 57, Clarks 56
Spalding Academy 84, Primrose 53
Springview 74, Stuart 59
Stanton 68, Tilden 54
Stuart 63, Atkinson 62
Wausa 77, Creighton 60
Western 96, Plymouth 65

JOHNSON INVITATIONAL
First Round
Peru Prep 62, Brock 55
Dawson-Verdon 64, Lourdes Central 57

CUSHING CO. TOURNEY
First Round
Bancroft 55, Winner 49

AK-SAR-BEN TOURNEY
Semi-Finals
Millard 66, Ralston 55
Papillion 66, Auburn 65 (ot)

BIG EIGHT
Mexican Olympians 64, Missouri 63

OTHER COLLEGES
Duke 76, Maryland 61
Boston College 70, Northeastern 63
Clark 104, Brandeis 88
Tulsa 62, North Texas State 60
Detroit 97, Notre Dame 84
Drake 75, Bradley 66
Rolla Missouri 108, Missouri Valley 78
New Orleans Loyola 86, Memphis St. 78
Houston 106, Centenary 84
Yankton 72, Sioux Falls 69
New Mexico 81, Brigham Young 78
Denver 79, Utah State 72
Utah 93, Wyoming 91 (ot)

Hernandez Beats McLeod On TKO

Milwaukee, Wis. (AP)—Sturdy Art Hernandez of Omaha, Neb., scored his third straight victory over Doug McLeod of Grand Rapids, Mich., by a technical knockout in the eighth round of their scheduled 10-round main bout Thursday night.

The end came at 2:46 as blood gushed from a half inch slice under the swollen left eye of the Michigan middleweight.

Hernandez, who had been idle for almost six months, warmed up to his task after the third round and pounded away without too much resistance.

Hernandez mixed his attack with stiff left jabs, hooks and swift combinations to rock McLeod time and again as he moved in.

First Round Of PGA Canceled By Moisture

West Palm Beach, Fla. (AP)—The first round of the PGA National Golf Club championships was canceled Thursday because of the condition of the PGA course after heavy rains.

CITY BASKETBALL

Thursday's Results

Goodyear 34, 139-A-Go-Go 22; George's Tavern 23, M.A.C. 13; Pettet Decorating 47, Cardiacs 25; Augstum's Printing 37, Lincoln School of Commerce 30; Schiesser Floor Service 43, A.A.A. Crushed Rock 12; Ideal Grocery 42, Salvation Army Center 28; Fire Department 39, Belmont Comm. 22; Raiders 45, Journal Stars 15; Jacobsen's 45, Rimmers 19; Eagle 38, Lazy 8 21; Mathieles 27, Minutemen 24; Bear Cats 37, De Angelo's 34; Van & Ernie's 47, Dribblers 23; Union College 44, Russell Sports 36; The Hackers 43, Weaver Potato Chips 39; Nomads 24, Missiles 21.

Hunter's Clock

Readers are reminded that shooting hours for all upland game birds and small-game animals are from one-half hour before sunrise to sunset. The following applies to shooting at any point in Nebraska that is due north or due south of each of the cities and towns. For each 13 miles west of each city add one minute, and for each 13 miles east subtract one minute.

Valentine and Scottsbluff schedules are Mountain Time. All others are Central Time. Hunters should set their watches according to the time zone in which they are hunting.

	Omaha		Lincoln		Norfolk		Grand Island and Kearney		North Platte		Mountain Valentine		Mountain Scottsbluff	
	Sunrise	Sunset	Sunrise	Sunset	Sunrise	Sunset	Sunrise	Sunset	Sunrise	Sunset	Sunrise	Sunset	Sunrise	Sunset
January														
14	7:48	5:18	7:50	5:22	7:56	5:22	7:57	5:29	8:06	5:37	7:11	4:32	7:20	4:47
15	7:47	5:19	7:49	5:24	7:56	5:23	7:56	5:30	8:06	5:39	7:11	4:33	7:20	4:48
16	7:47	5:20	7:49	5:25	7:55	5:24	7:56	5:31	8:06	5:40	7:10	4:34	7:19	4:49
17	7:47	5:21	7:48	5:26	7:55	5:26	7:55	5:32	8:05	5:41	7:09	4:36	7:19	4:51
18	7:46	5:22	7:48	5:27	7:54	5:27	7:55	5:33	8:05	5:42	7:09	4:37	7:18	4:52
19	7:45	5:24	7:47	5:28	7:53	5:28	7:54	5:34	8:04	5:43	7:08	4:38	7:18	4:53
20	7:45	5:25	7:47	5:29	7:53	5:29	7:54	5:35	8:04	5:44	7:08	4:39	7:17	4:54
21	7:44	5:26	7:46	5:31	7:52	5:30	7:53	5:37	8:03	5:46	7:07	4:41	7:17	4:55
22	7:44	5:27	7:46	5:32	7:52	5:32	7:52	5:38	8:02	5:47	7:06	4:42	7:16	4:57

AFL All-Stars Work Hard Contends Cookie Gilchrist

. . . 'ATHLETES HAVE AN OBLIGATION'

Houston, Tex. (AP)—Denver fullback Cookie Gilchrist says the impression that professional football payers don't work hard for All-Star games is not true.

Gilchrist is a member of the American Football League **All-Star squad that meets the league champion Buffalo Bills Saturday. He will be playing against his former teammates.**

"Professional athletes have an obligation to the team they're playing with to do the best they can," Gilchrist said Thursday. "I worked harder two days in this camp than I did all season."

Other All-Stars shared Gilchrist's opinion.

Kansas City Chief linebacker E. J. Holub said he takes the All-Star game seriously.

"Personally, I like All-Star games," he said. "It's an honor to be selected on the team. The AFL is getting more competitive every year, and I feel honored to be chosen."

Holub said he still works himself into a lather for a game just as he did in his college days.

"I'm worse now than when I was in college or high school," he said. "You have to get yourself ready, but I sometimes start getting ready too early and that's not too good. You get so worked up you get tied in knots and can't do anything."

Even injuries will not keep some of the players from participating.

San Diego fullback Keith Lincoln has a nagging knee injury but says it won't keep him on the bench.

"I think it's an honor to be selected to this game," said Lincoln, who was one of the outstanding offensive performers in last year's All-Star game that matched squads from the league's Eastern and Western Divisions.

Lance Alworth, San Diego's flankerback, was another player who maintained all along he would play despite a rib injury. He succeeded in getting a medical okay.

Baltimore's Shula Gets Pay Boost, Pact Extension

Baltimore, Md. (AP)—Coach Don Shula of the Baltimore Colts was given a substantial increase in pay and extension of his contract Thursday.

Carroll Rosenbloom, owner of the National Football League team, lengthened Shula's contract from three to five years. The contract is automatically renewable. At the end of each season it will be for five more.

Rosenbloom would not disclose the salary being paid the 36-year-old coach.

Shula became head coach of the Colts in 1963 after three seasons as defensive coach for the Detroit Lions. Baltimore won the Western Conference title in 1964 and lost it the past season in an overtime playoff with the Green Bay Packers. The Colts defeated Dallas 35-3 in the play-off between runner-up teams in the Western and Eastern Conferences.

York College Trips Clarinda

New Market, Iowa (AP)—York of Nebraska hit 36 of 49 free throws Thursday night in handing Clarinda, Iowa, Junior College a 102-89 basketball defeat. Clarinda had a poor 13 of 31 from the free throw line.

York led 51-46 at the half after Clarinda held the upper hand in the first 10 minutes.

Rick Turner paced York with 29 points and Dale Neal collected 17. John Watson had 26 for Clarinda.

NBA Basketball

Eastern Division	Won	Lost	Pct.	Behind
Boston	28	11	.718	....
Cincinnati	29	14	.674	1
Philadelphia	25	16	.610	4
New York	14	17	.341	13
Western Division				
Los Angeles	26	21	.553	....
Baltimore	22	23	.489	3
San Francisco	21	26	.447	5
St. Louis	16	25	.390	7
Detroit	12	30	.286	11½

Thursday's Result
Cincinnati 107, St. Louis 102

Cincinnati 107, St. Louis 102

ST. LOUIS	G	F	T	CINCINNATI	G	F	T
Beaty	6	6-7	18	Embry	3	2-3	8
Bridges	4	0-0	8	Hairston	11	4-7	26
Caldwell	5	4-4	14	Hawkins	1	0-0	2
Guerin	6	5-6	17	Lucas	6	8-10	20
Hagan	3	5-6	15	M'Gr'lin	1	0-0	2
Silas	1	0-0	2	Rob'.a'n	3	7-10	23
Thorn	2	0-0	4	Smith	9	2-3	20
Trm'l'n	1	0-0	2	Twyman	2	0-0	4
Wilk'ns	7	8-11	22				
Totals	37	28-34	102	Totals	42	23-35	107

St. Louis	28	25	19	30	—102
Cincinnati	27	18	34	28	—107

Fouled out—St. Louis, Caldwell. Total fouls—St. Louis 26, Cincinnati 21.
Attendance 5,781.

Phils' Richie Allen Likes New Contract

Philadelphia (AP)—Richie Allen, a holdout through the early stages of spring training last season, came to terms Thursday with the Philadelphia Phillies.

Allen said he was very satisfied with his 1966 contract, a sharp contrast to the bitterness he expressed last year when he felt the Phils didn't give him enough monetary recognition for being selected 1964 Rookie of the Year.

FEATURE RACES

At Bowie

Transvaal	6.40	3.60	2.80
Red Scarf		5.80	3.80
Hellenic Royal			3.00

At Tropical Park

Winimac	10.40	5.40	4.00
Fast Friend		8.00	5.00
Port Royal			5.00

At New Orleans

Flamiaan	3.80	2.60	2.40
Pipe's Son		3.60	2.80
Natty Feeling			4.00

At Florida Downs

Windy Hill	4.60	3.00	2.40
Mickey C		3.80	3.40
Tropic Topic			2.80

At Santa Anita

Port Wine	4.20	3.20	2.60
Mr. Lin		4.80	3.20
Royal House			2.80

BASKETBALL
Friday Night
Pershing Auditorium
LINCOLN HIGH
Vs.
LINCOLN NORTHEAST
Reserve Game 6:15 P.M.
Varsity Game 8 P.M.
Adm. $1.50. Children 75c (12 & Under or Junior HS with identification). Students from non-participating HS 75c with activity ticket. Without activity ticket $1.50

Guarantee Clothing Co.
1131 O STREET
Dollar Day!
BARGAIN BASEMENT
SATURDAY
9 a.m. to 5:30 p.m.
GUARANTEE CLOTHING
377 Pairs Men's Dress
PANTS
$5
Values to 12.95 in broken sizes and short lots, taken from our main floor stock. Large variety in each size range. Waist sizes 28 to 42.
BARGAIN BASEMENT
89 Men's
SWEATERS
$5
All this season's styles and fabrics. Values to 12.95—from our main floor stock. All sizes.
GUARANTEE CLOTHING
347 Men's Sport
SHIRTS
2 FOR $3
Regular 2.95 and 3.95 Sport Shirts from our main floor stock. All sizes. Priced low for quick clearance.
BARGAIN BASEMENT
310 Prs. Men's Dress
SHOES
$5
Short lots of 9.95 values. Most are sizes 6½ to 9, but many sizes 6 to 12 are included.
GUARANTEE CLOTHING
Men's All Weather
COATS
$12
All popular colors and sizes—and REMEMBER this low price INCLUDES removable Zip-Out Liners
BARGAIN BASEMENT
Men's Light Weight
JACKETS
$3
These are drizzler model zipper Jackets in black, olive, tan, grey and green shades. All sizes Small to Extra Large.
GUARANTEE CLOTHING
Men's
RAINCOATS
$1
Heavy plastic Raincoats in smoke grey. They have snap fasteners and come in all sizes.
BARGAIN BASEMENT
Permanent Crease
PANTS
$5
New permanent crease wash and wear Pants in Continental and Ivy styles. All waist sizes 28 to 42 and available in Black, Olive, Pewter and Wheat colors.
GUARANTEE CLOTHING
Men's
Briefs, T-Shirts
2 FOR $1
Sizes small, regular and large in these perfect fitting fine cotton yarn garments. Rejects from a Top Quality maker.

THE WORLD'S LARGEST AUTOMATIC TRANSMISSIONS SPECIALISTS
AAMCO OVERHAUL CONSISTS OF
• Seals • Rings • Bands
• Clutches • Gaskets
• O-Rings • Lip Seals
• Thrust Washers
At Required $75
PRICE INCLUDES OIL and LABOR
90 Day or 4000 mile Guarantee
1-Day Service FREE
• TOWING
• CHECKUP
• ROADTEST INSPECTION
AAMCO TRANSMISSIONS
AVAILABLE LIFETIME GUARANTEE
Free parts and labor on all rebuilt transmissions with torque converters as long as you own your car and service it annually at any of 195 AAMCO shops Coast-to-Coast.
LINCOLN ..... 2414 "N" 432-7681
Omaha ..... 4620 Dodge 448-5202

NOW 4½%
GUARANTEED INTEREST paid on 1-Year Savings Certificates
FIRST NATIONAL BANK & Trust Company of Lincoln
12th & N St.—Drive-In at 13th & L
Member: Federal Deposit Insurance Corporation

SHOP WHERE QUALITY COSTS LESS
National Self-Service SHOES
SPECIAL PURCHASE SALE!
8" FULL GRAIN GENUINE GLOVE LEATHERS
CUSHION CREPE SOLES
STEEL SHANK
STORM WELT
NYLON STITCHING
RE-INFORCED BACK STAY
RUGGED CONSTRUCTION
LIGHTWEIGHT
$7.88
$11.00 VALUE
LIMITED QUANTITY
Men's Insulated
LEATHER BOOTS
$25.00 Values
Limited Sizes
$11.00
OPEN WEEKDAYS 9 'til 9
SUNDAYS 1 to 6
YOUR SATISFACTION ALWAYS GUARANTEED
National Self-Service SHOES
1126 No. 27th

JUNE-in-JANUARY SALE
(new-used cars, trucks)
JUNE PRICES IN JANUARY
"We can sell for less because it costs us less to sell"
O'SHEA-ROGERS Motor Co.
14th & M 225 No. 48

River Classification Gets Slow Start

The State Water Pollution Control Council's effort to classify all major rivers and streams in Nebraska got off to a slow start Thursday.

The council held the first in a series of five hearings to receive recommendations on water classification, but only a handful of the 50 persons in attendance presented specific recommendations.

Several others said they would present written recommendations later, and the council set Feb. 1 as the deadline for submitting such information.

The council agreed to hold hearings in Alliance, Broken Bow, Holdrege and Norfolk on March 15, 16, 17 and 18 respectively.

The hearing covered waters in a 21-county southeast Nebraska area, and representatives of municipalities, state agencies and private organizations attended the session.

Need Classification

Classification of waters is necessary before the council can go to court to block polluting practices.

State Sen. Calista Cooper Hughes of Humboldt urged that all waters in the 21 counties, particularly the Missouri River, be classified to preserve fish and wildlife.

She said the commercial fishing trade on the Missouri River has practically been "wiped out" because of pollution of the river.

David Osterhout, chief of the Division of Nebraska Resources, called on the commission to make its classifications flexible enough so industries can "phase into" an accelerated waste treatment program.

Wastes Intended

He also said the council "should recognize that nature intended some streams to carry wastes" and classifications should be made accordingly.

The state president of the Isaac Walton League, John V. Beck of Grand Island, said the water pollution problem is "leap-frogging" and the council should classify waters so no dumping of raw sewage into streams and rivers would be permitted.

He charged that industrial concerns have not done their part in the national pollution abatement program.

Millard Mayor Harry P. Andersen said the Salt Creek should be classified as a fish and wildlife stream so the "miserable condition" of the creek can be improved.

Little Nemaha

Omaha consulting engineer James Wells, representing the City of Auburn, said the Little Nemaha River should be classified as water suitable for fish and wildlife.

John Newberger of the Papio Watershed Planning Board suggested all sanitary districts in the watershed should jointly submit classification recommendations to the council.

The hearing covered Lancaster, Cass, Otoe, Johnson, Nemaha, Pawnee, Richardson, Washington, Douglas, Sarpy, Polk, Butler, Saunders, Hamilton, York, Seward, Fillmore, Saline, Thayer, Jefferson and Gage counties.

No mention was made of the Platte River, Elkhorn, Big and Little Blue and Big Nemaha Rivers located in that area.

Up to now, the state's water pollution abatement program has been based on the willingness of communities and industries to voluntarily treat their sewage so as not to violate standards set by the council.

The council by law is powerless to require conformity to the standards, however, until rivers and streams have been classified in accordance with five categories set by the commission.

State Sanitation Engineer T. A. Filipi said the council will not classify the waters until all hearings in the state are conducted.

★ ★ ★

Rogers Confident Omaha Is Acting On River Trouble

State Health Director E. A. Rogers Thursday said he is confident Omaha officials are moving as swiftly as possible in an attempt to solve the city's Missouri River pollution problem.

He told members of the State Water Pollution Control Council he sees nothing to be gained by "continually snapping at the heels" of Omaha officials.

"They're not dragging their feet," Dr. Rogers said.

The Interstate conference on Missouri River pollution has called a meeting for Jan. 27 to discuss the city's failure to meet federal deadlines for implementation of a satisfactory waste treatment program.

State council member Chester N. Sutton of Blair, who like Dr. Rogers sits on the interstate conference, said the meeting can be valuable if it "puts pressure on the packers" to provide for greater treatment of wastes discharged from Omaha packing plants.

★ ★ ★

Five Towns Get Okay For Funds To Fight Pollution

The State Water Pollution Control Council Thursday allocated a total of $218,862 in federal funds to pollution abatement projects in five small Nebraska communities.

State Sanitation Engineer T. A. Filipi said the action still left $231,778 in federal money which will be lost to Nebraska unless allocated to projects before June 30.

Receiving funds for treatment plant construction were O'Neill, $70,000; Neligh, $31,650; Cedar Rapids, $16,650, and Lynch, $11,819. Millard received $80,623 for construction of an interceptor sewer.

The federal funds will pay 30% of the costs of each project.

High Court To Hear Phone Firm's Case In ETV Fight

The State Supreme Court Thursday set Feb. 8 for presentation of oral arguments in a state educational television network dispute involving three telephone companies.

The Hamilton County Telephone Co. of Aurora has charged that the Northwestern Bell Telephone Co. of Omaha and Lincoln Telephone and Telegraph Co. violated anti-trust laws and State Railway Commission regulations in bidding for a major ETV contract.

Hamilton filed the charges with the railway commission after the State ETV Commission accepted the joint bid of the Omaha and Lincoln firms in June, 1964, rejecting a bid submitted by Hamilton.

The railway commission dismissed the charges on a 3-2 vote, ruling it had no jurisdiction in the case, and Hamilton appealed to the court.

The contract calls for construction of audio and visual channels to interconnect the seven stations of the ETV network now under development.

The supreme court set Feb. 9 for a hearing on a dispute over the service areas of the city of Gering and Gering Valley Rural Public Power District.

On Feb. 11, the high court will hear oral arguments on the request of Omahan Melvin W. Homan for a new trial on charges he attempted to kill, wound or maim his wife, Dorothy, in their home in an April 5, 1965, shooting incident.

Homan was sentenced to seven years imprisonment after a Douglas County District Court jury returned a guilty verdict.

South Sioux City Signs Contract With Consumers

Consumers Public Power District reported Thursday it signed a long-term wholesale electric power contract recently with South Sioux City.

The city was switched over to Consumers power last Friday.

South Sioux City Mayor Ernest L. Albertsen estimated the agreement would save the city $25,000 to $30,000 yearly.

Albertsen said Consumers has guaranteed the city and the South Sioux City area a "highly reliable source of power capable of some 30,000 to 40,000 kilowatts at rates substantially lower than what the city had been paying."

He said the savings to the city over the life of the contract is estimated at more than $500,000.

Fraternal Calendar

Friday

Lodge 11, IOOF, 1108 L, 8 p.m.
Harrington Encampment 138, LAPMLEA 9, 8 p.m.
Sesostris Shrine, 15th-L, 7:30 p.m.
Ual Rebekah Lodge 279, 2735 No. 48th, 8 p.m.
Custer GAR, 1108 L, 8 p.m.

PICK UP YOUR VOLKSWAGEN IN EUROPE ...

and save on import costs. Your new VW can be waiting for you in Europe, if you order now. As your Authorized Dealer, we can deliver your Volkswagen with U. S. specifications.

Free: Please send illustrated brochure and price list.
JIM McDONALD VOLKSWAGEN INC. 1241 No. 48, Lincoln
Name_____
Address_____
City_____ Zone____ State____

AMERICA'S LARGEST FAMILY CLOTHING CHAIN

EST. 1940 Robert Hall OPEN 9:30 'TIL 9:30

sensationally low-priced!

MEN'S SUITS

24% OFF

Comp. value 32.95

24.88

complete alterations included

in three most wanted fabrics!

- SHARKSKINS
- REVERSE TWISTS
- IRIDESCENTS

Leave it to Robert Hall to come up with an amazing suit value like this! You'll want more than one suit at our terrific low price! Choose from lustrous sharkskins, rich iridescents, rugged reverse twists ... in an extra strength, long-wearing blend of rayon-acetate. Sizes for regulars, shorts, longs.

HERE'S WHY YOU SAVE AT ROBERT HALL
- We have no fancy fixtures!
- There are no credit charges!
- We have no credit losses!
- You save because we save!

USE OUR FREE LAYAWAY PLAN

6105 'O' St. . . . just across from GATEWAY
PLENTY OF FREE PARKING

INTERNATIONAL SUPER STORE AUTO CENTER
48TH AND LEIGHTON, LINCOLN

CHAMPLIN HI-V-I MOTOR OIL

REG. 38c CHAMPLIN HI-VI MOTOR OIL 23c qt

RUGGED, HEAVY-DUTY - ALL PURPOSE MOTOR OIL.

door to door AUTO MAT 1.37 Reg. 1.78! Full front; most cars. Colors.

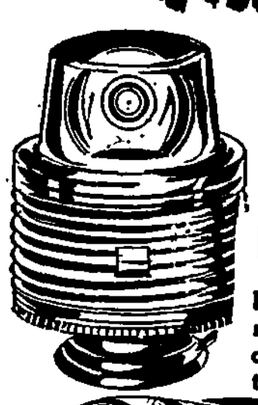

FREE With Purchase Of a Pair of PREMIUM QUALITY Snow or Regular Tires

REVOLVING SAFETY BEACON

Pick a pair of Premium quality Snow or Conventional tires and you'll receive FREE a revolving safety beacon. Giant size red turret, suction cup base. A necessity for roadside emergencies! Better hurry quantities are limited!

COUNTRYSIDE DELUX SNOWS OR PREMIUM SUPERLUX REGULAR

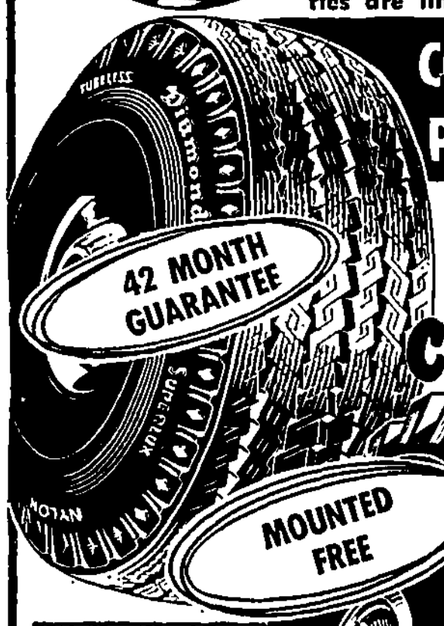

42 MONTH GUARANTEE

your choice 13.88

MOUNTED FREE

FULL FOUR PLY

TRIPLE TIRE GUARANTEE

1—LIFETIME QUALITY GUARANTEE—guaranteed to be free from defects in material and workmanship for the life of the tread.

2—ROAD HAZARD GUARANTEE—for the number of months specified against cuts, bruises, fabric breaks and blowouts which render the tire unserviceable.

3—NATIONWIDE GUARANTEE—This guarantee will be honored at all Diamond outlets throughout the USA.

If our examination shows that tire has failed under terms of guarantee we will replace it on a pro rata basis charging only for tread received in proportionate part of original purchase price. Adjustments will be based on remaining tread.

Guarantee does not apply to tires irregularly worn; damage by punctures, fire, collision, chain cuts or contractions on automobile or tires run flat. Tires used commercially guaranteed only against defects in material or workmanship for the life of the tread. Commercial use means other than normal car service.

600-13 tubeless, blackwall. Snow or Regular!

SIZE	SNOW	REGULAR
650-13	16.88	16.88
700-14		18.88
750-14	18.88	19.88
800-14	20.88	21.88
850-14	22.88	

Plus tax, no trade needed. Whitewalls, add $2.50 each.

TURTLE WAX INSTANT STARTING FLUID 36c Reg. 58c! Quick, easy starts.

TURTLE WAX GAS LINE ANTI-FREEZE 11c Reg. 19c Frees fuel line.

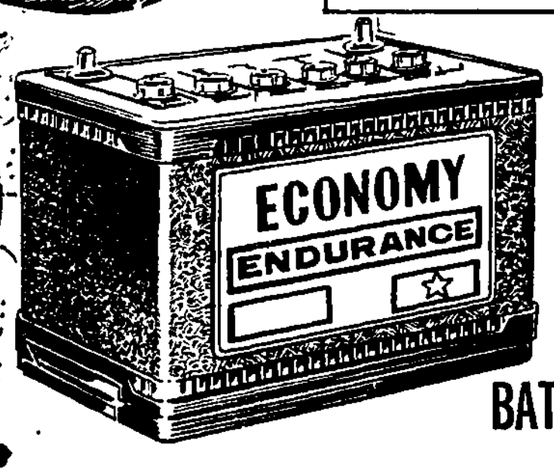

SAVE MORE

JANUARY BATTERY SALE

6 volt 24 month guarantee 7.77 reg. 9.96

Endurance batteries are factory fresh and guaranteed to provide full starting power FIRST TIME, EVERY TIME! Exchange. Most cars.

12 volt 24 month guarantee 12.77 reg. 15.96

FRONT END ALIGNMENT — Set caster-camber and toe in. 5.97 Most cars

BRAKE SAFETY CHECK — Pull front wheel and inspect brake linings. Check fluid level. 97c

MUFFLER INSTALLED — As Low As $8.88

CHASSIS LUBRICATION — and complete undercarriage inspection. Done to mfg. specifications. 1.17

LEGAL NOTICES

NOTICE TO CONTRACTORS

Sealed proposals will be received by the City of Lincoln, Nebraska, at the office of the City Clerk, up to 10 o'clock a.m., Central Standard Time, Wednesday, January 26, 1966, for the construction of sanitary sewers in Sewer District No. 795, being in Antelope Creek Road and in future Antelope Creek Road, 40th Street to 44th Street; Austin Drive, Antelope Creek Road to 6-1 of Antelope Creek 1st Addition, in said City, according to the plans and contract documents of the Department of Public Works and Utilities on file in the office of the City Clerk.

Plans and contract documents may be seen and blank proposals obtained in the Department of Public Works and Utilities.

Each proposal must be accompanied by a certified check for five (5) per cent of the total amount bid, made payable to Gerald Speedtia, City Treasurer, as a guarantee of good faith.

The City reserves the right to reject any or all proposals and to waive any defect in proposals.

W. W. Harvey, Purchasing Agent.

ORDINANCE NO. 8909

AN ORDINANCE amending Section 27.42.020 of the Lincoln Municipal Code relating to the height of public buildings; and repealing said Section 27.42.020 of the Lincoln Municipal Code as hitherto existing, and all other ordinances and parts of ordinances in conflict herewith.

BE IT ORDAINED by the City Council of the City of Lincoln, Nebraska:

Section 1. That Section 27.42.020 of the Lincoln Municipal Code be and it hereby is amended to read as follows:

"27.42.020. HEIGHT OF PUBLIC BUILDINGS. Public, semi-public, or public service buildings, hospitals, institutions or schools, when permitted in a district, may be erected to a height of not exceeding seventy-five (75) feet or seven (7) stories, whichever is the greater, if the building is set back from each yard line at least one foot for each two feet of additional building height above the height limit otherwise provided in the district in which the building is located."

Section 2. That Section 27.42.020 of the Lincoln Municipal Code as hitherto existing, and all other ordinances and parts of ordinances in conflict herewith be and they are hereby repealed.

Section 3. This ordinance shall take effect and be in force from and after its passage and publication according to law.

Introduced by Lloyd D. Hinkley

Passed: January 10, 1966

Dean H. Petersen, Mayor

ATTEST: Harold W. Springer, City Clerk

(SEAL)

ORDINANCE NO. 8911

AN ORDINANCE amending Section 20 of Ordinance No. 8730, passed May 17, 1965, prescribing and defining the corporate limits of the City of Lincoln; and repealing Section 20 of Ordinance No. 8730, passed May 17, 1965, as hitherto existing.

BE IT ORDAINED by the City Council of the City of Lincoln, Nebraska:

Section 1. That Section 20 of Ordinance No. 8730, passed May 17, 1965, be and it hereby is amended to read as follows:

"Section 20. Commencing at a point on the East line of the West Half of the Northeast Quarter of Section 12, Township 10 North, Range 6 East of the 6th P.M., which is 33 feet South of the North line of said Section 12; and running thence West along a line 33 feet South of and parallel to the North line of said Section 12 and to the North line of Section 11, Township 10 North, Range 6 East of the 6th P.M., to the East line of 7th Street; thence north along the East line of 7th Street to a point 82.5 feet North of the South line of Section 2, Township 10 North, Range 6 East of the 6th P.M.; thence West along a line 82.5 feet North of and parallel to the South line of said Section 2 to the Northeasterly line of Lot 31, Irregular Tracts in the Southwest Quarter of said Section 2; thence North westerly, Westerly and Southwesterly along the Northeasterly, Northerly and Northwesterly line of said Lot 31, Irregular Tracts, to the Southwest corner of said Lot 31, Irregular Tracts; thence Southeasterly to a point which is 47.8 feet South and 1039.1 feet West of the Northeast corner of the Northwest Quarter of the Northwest Quarter, thence Southwesterly to the northern-most corner of Lot 53, Irregular Tracts in the Northwest Quarter of Section 11, Township 10 North, Range 6 East of the 6th P.M.; thence Southeasterly along the Northeasterly line of Lot 53, Irregular Tracts to the Northern-most corner of Lot 52, Irregular Tracts in said Section 11; thence South along the West line of said Lot 52, Irregular Tracts to the South line of said Lot 52 Irregular Tracts; thence East along the South line of said Lot 52, Irregular Tracts to the Northwest corner of Lot 55, Irregular Tracts in said Section 11; thence Southeasterly along the Westerly line of said Lot 55 Irregular Tracts to the Northeast corner of Lot 26, Irregular Tracts in the Southwest Quarter of said Section 11; thence South along the East line of said Lot 26 Irregular Tracts to the North line of Fairfield Street; thence West along the North line of Fairfield Street to a point 120 feet West of the Southeast corner of said Lot 26, Irregular Tracts; thence South parallel to the east line of the West Half of the Southwest Quarter of said Section 11 to a point 183 feet North of the South line of said Section 11; thence West along a line 183 feet North of and parallel to the South line of said Section 11 and the South line of Section 10, Township 10 North, Range 6 East of the 6th P.M., to the Southeasterly line of the right-of-way of Interstate No. 80; thence Southwesterly along the Southeasterly line of the right-of-way of said Interstate Highway No. 80 to a point which is 131 feet North of the South line of said Section 10; thence West along a line 131 feet North of and parallel to the South line of said Section 10 and the South line of Section 9, Township 10 North, Range 6 East of the 6th P.M. to a point 772.9 feet West of the East line of said Section 9; thence Northwesterly along a line deflected 53 degrees 05 minutes to the right, to the Westerly line of the right-of-way of the Chicago, Burlington & Quincy Railroad Company; thence North and Northwesterly along the Westerly line of the right-of-way of the Chicago, Burlington & Quincy Railroad Company to a point on the West line of Section 4, Township 10 North, Range 6 East of the 6th P.M.; thence South along the West line of said Section 4 to a point 900 feet North of the North line of the South Half of said Section 4, being the point of beginning."

Section 2. That Section 20 of Ordinance No. 8730, passed May 17, 1965, as hitherto existing, be and it is hereby repealed.

Section 3. This ordinance shall take effect and be in force from and after its passage and publication according to law.

Introduced by D. L. Tyrrell.

Passed: January 10, 1966

Dean H. Petersen, Mayor

ATTEST: Harold W. Springer, City Clerk

(SEAL)

ORDINANCE NO. 8912

AN ORDINANCE amending Section 18 of Ordinance No. 8730, passed May 17, 1965, prescribing and defining the corporate limits of the City of Lincoln, Nebraska; and repealing Section 18 of Ordinance No. 8730, passed May 17, 1965, as hitherto existing.

BE IT ORDAINED by the City Council of the City of Lincoln, Nebraska:

Section 1. That Section 18 of Ordinance No. 8730, passed May 17, 1965, be and it hereby is amended to read as follows:

"Section 18. Commencing at the intersection of the West line of 70th Street with the north line of the South Half of Section 33, Township 11 North, Range 7 East of the 6th P.M., and running thence West along the said North line of the South Half of Section 33 to the East line of U.S. Highway No. 77; thence South along the East line of U.S. Highway No. 77 to a point 33 feet North of the South line of said Section 33; thence East along a line 33 feet North of and parallel to the said South line of Section 33 to a point on the East line of Touzalin Avenue produced North; thence South along the east line of Touzalin Avenue produced North to the North line of the Southwest Quarter of Section 4, Township 10 North, Range 7 East; thence West along the North Line of the Southwest Quarter of said Section 4 and the North line of the Southeast Quarter of Section 5, Township 10 North, Range 7 East to the west line of the East Half of the Southeast Quarter of said Section 5; thence South along the West line of the East half of the Southeast Quarter of said Section 5 to the Northeast corner of Lot 9, Irregular Tracts in the Southeast Quarter of said Section 5; thence West along the North line of said Lot 9 to a point 33 feet East of the Northwest corner of said Lot 9; thence Southwesterly to the Northeast corner of Lot 67 of Irregular Tracts in the Southwest Quarter of said Section 5; thence West to the Northwest corner of said Lot 67; thence South along the West line of said Lot 67 and Lot 66 of Irregular Tracts in the Southwest Quarter of said Section 5, to the Southwest corner of said Lot 66; thence South along a line 753.4 feet West of and parallel to the East line and the East line extended South of the Southwest Quarter of said Section 5, to the South line of Superior Avenue; and"

Section 2. That Section 18 of Ordinance No. 8730, passed May 17, 1965, as hitherto existing, and all other ordinances and parts of ordinances in conflict herewith be and they are hereby repealed.

Section 3. This ordinance shall take effect and be in force from and after its passage and publication according to law.

Introduced by JOHN C. MASON

Passed: January 10, 1966

Dean H. Petersen, Mayor

ATTEST: Harold W. Springer, City Clerk

(SEAL)

Now, Jet-Power non-stop to Denver in 90 minutes 2 times a day. You Can't Beat That!

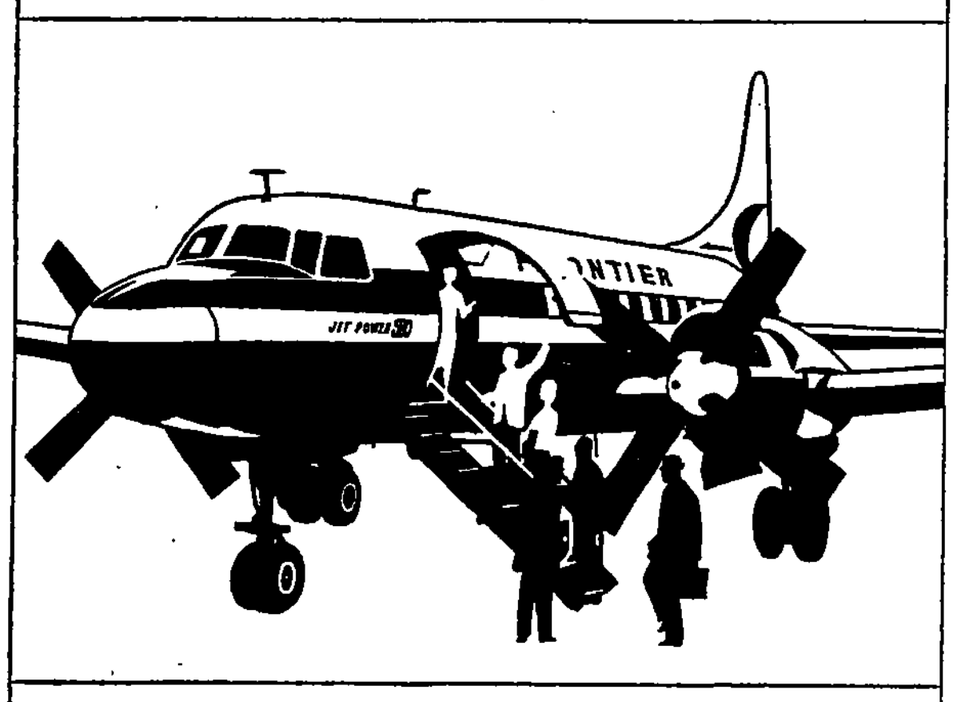

FRONTIER AIRLINES

SIMON'S tells you why NOW is the time to buy a TOPCOAT!

Cal-5-Cut Topcoat Winter Special!

Reg. $55

$44

Plenty of winter ahead . . . now, while the price is low and the selection is large, is the ideal time to choose that topcoat! Pick from our entire stock of Cal-5-Cut imported and domestic fabrics, in current patterns. Shop either Downtown or Gateway . . . and save!

ben Simon's

DOWNTOWN & GATEWAY

...you'll like Wards

MONTGOMERY WARD

SALE of SALES

SATURDAY, LAST DAY

Look for this SUPER SAVER VALUE symbol and save even more!

GUARANTEE

Each gallon of Guaranteed One-Coat Dripless Latex is guaranteed to cover any color with only one coat when applied according to label directions at a spread rate not to exceed 400 sq. ft. per gallon. Unpainted surfaces require a prime coat. If this paint fails to cover as stated here, Wards will furnish without cost either enough additional paint to insure coverage, or, at the customer's option, will refund the complete purchase price of the paint.

Wards best interior paint 1.50 off!

Dripless Latex is fast-drying, odorless, super-washable and guaranteed to cover any color—even black—in one easy coat.

4.99 Gallon

Reg. 6.49

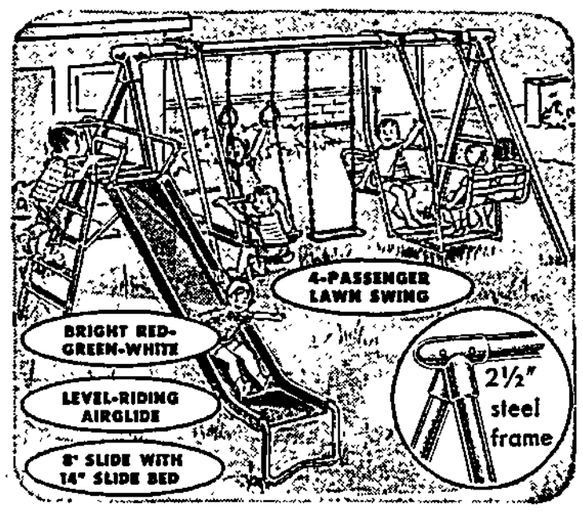

Big lawn-swing gym with 8-ft. slide!

Buy now! Sale price is our pre-season low! Sturdy 2½" tube steel frame with Airglide, 2 swings, plus a 4-passenger lawn swing.

31.88

Regular 42.99

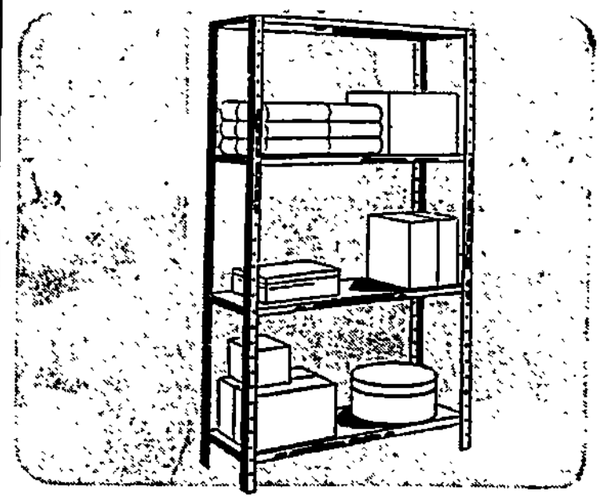

Sturdy steel shelves for home, shop, garage

Solves storage problems... convert any area to shelf space. 4 shelves...adjust to fit load. Black enamel finish, rigid construction. Large 5-foot x 30" x 12" size.

4.88

Regular 6.99

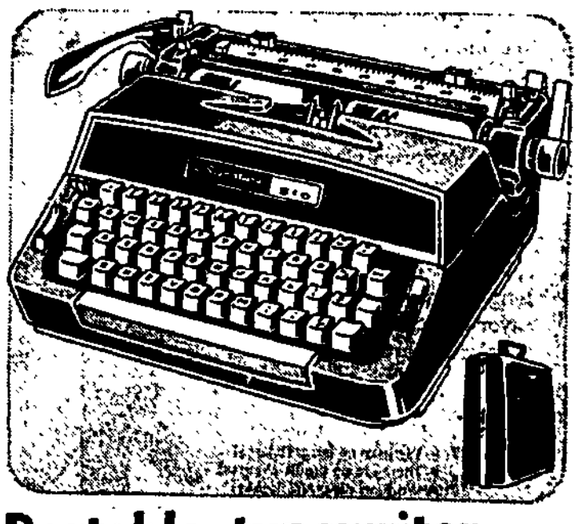

Portable typewriter with case. Save $20

Features rapid paper advance, rocker-button tab-control. 88-character keyboard; Pica or Elite type.

69.99

Regular 89.99

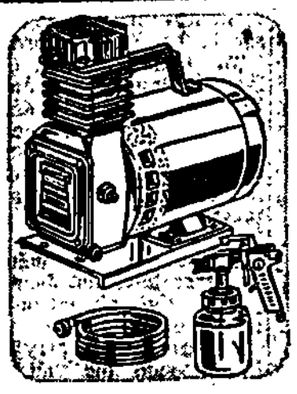

½-HP piston-type paint sprayer

Reg. 84.95 73.49

Excellent for both the handyman and the professional! Sprays full-bodied paint, thinner, varnish, lacquers.

Disposable roller covers—reg. 66c

3 FOR 49c

Paint the fast, easy way! No messy clean-up—after using, just throw away. Great for oil or latex paints.

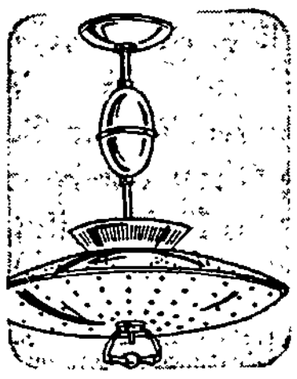

Pulldown gives adjustable light

Reg. 18.98 9.49

Brass-finished shade and crown adjust to your height specifications. Features 3-way switch, 18" diffuser.

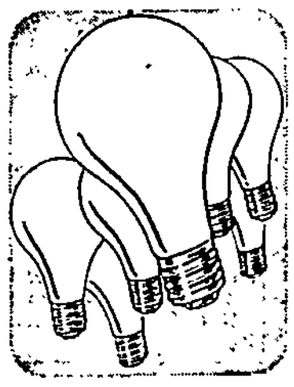

Save 62c on light bulbs—reg. 6/1.62

8 FOR $1

Stock-up now on inside frosted bulbs at Wards sensational low price! 60, 75 and 100 watts, with standard bases.

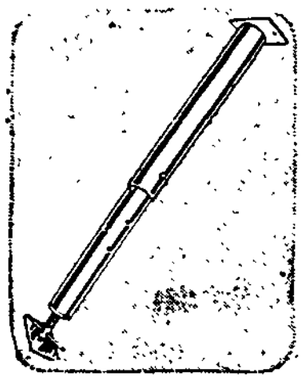

7.99 adjustable support jack post

4.99 Save $3.00

Prevent costly house repairs with dipped-enamel jack. Double tubes, 2½" diameter, give great strength.

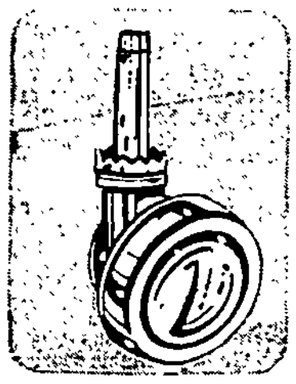

Wards low price on metal casters

Reg. 1.83 99c

Durable grip-stem metal tread caster is ideal for moving all furniture across carpeting. 2-inches wide.

$12 off multi-use speedy 91M adder

For home or office! It multiplies, subtracts, adds to 10 cols., lists to 9—as fast as you can pull the lever! Buy now and save!

62.88

Reg. 74.91

Okay Presentation Of Project Alpha

The Better Lincoln Committee (BLC) board of directors voted Thursday to authorize presentation of Project Alpha, a plan for the rehabilitation and possible redevelopment of a 125 block area northeast of the downtown business district, to interested groups in the community.

The purpose of the presentations will be to obtain reaction to the concept, according to Tom Carroll, BLC executive director and author of the project.

Carroll said that special emphasis will be placed upon the need to present the ideas in the project plan to residents of the area under consideration, which runs from 17th to 27th and from P north to the Rock Island railroad tracks.

Also, neighborhood councils, community centers, church groups and other similar groups which are interested will be contacted, Carroll said.

Carroll told the board that he has failed to make it clear that the primary purpose of project Alpha is "not renewal but is rehabilitation of existing housing units."

The redevelopment phases would only come about as a result of vast land use changes if and when they occur, he explained.

Carroll said that if land use changes—such as the northeast diagonal and the expansion of the University of Nebraska to the east—do not transpire, "the project would be limited to rehabilitation and the costs would only be a fraction of those involved in renewal and redevelopment."

Reactivation Of Ordnance Plant Beats Schedule

Grand Island (AP)—Manager Harold Cone predicts the first bombs will come off the production line of the reactivated Cornhusker Ordnance Plant a little ahead of schedule.

He told the Lions Club that the first crew of 15 trained people started work on Line No 1 Wednesday.

More than 500 persons are now on the plant payroll, he said. The work force is expected to reach 2,000 before the end of the year.

The plant was ordered reactivated Sept. 13.

Douglas Says Lydick Death Not Homicide

Lancaster County Attorney Paul Douglas said Thursday he was convinced that the death of Harry Kenneth Lydick was definitely not homicide.

He said that results of tests and the investigation ruled out homicide and indicate the head wound was self-inflicted.

He said it could have been an accident, but authorities are of the opinion it was suicide.

The body of Mr. Lydick, 55, of 6161 So. 50th, was found in his car Dec. 24 on Old Cheney Road about 3½ miles east of So. 56th.

The autopsy showed that Mr. Lydick died of a .22 caliber pistol shot wound in the right temple.

Douglas said the pistol was found in the vehicle and there were fingerprints on the pistol but they were smeared and unidentifiable.

He said there was nothing in the investigation to indicate anyone else had been in the vehicle or that the fatal shot had possibly come from any source other than the pistol found in the deceased's car.

Rose Sumnick's Services Friday

Omaha (UPI) — A woman who helped act as hostess to the late President Franklin D. Roosevelt died in an Omaha hospital.

She was Rose Sumnick, 62, daughter of the late Mr. and Mrs. Gus Sumnick.

The family hosted Roosevelt on Sept. 29, 1932, during his campaign for election.

Several thousand persons were also entertained by the Sumnicks on that lay at their farm near Waterloo. Roosevelt invited the family to return the visit at the White House.

Private services will be held at 10 a.m. Friday at the Swanson Funeral Home in Valley.

6 Youths Are Under Scrutiny In Fremont Bomb Warnings

Fremont (AP) — Investigation of two anonymous bomb warnings at the Fremont Senior High School Thursday, brought six youths under police scrutiny and one of the six was charged with giving false information to officers.

The high school was evacuated of about 1,000 students Thursday after Principal Gerald Meyer received a phone call saying that a bomb had been placed in the building.

The search failed to yield anything, and a second call precipitated a second search, again without results.

During the investigation six youths heard discussing the bomb threat outside the building were questioned by police. Five of the six were released to their parents but a sixth, whom Police Chief Edward Clinchard did not identify, was charged with giving false information, which Clinchard said interfered with the police investigation.

Dodge County Attorney Richard Kuhlman said the statute under which the youth was charged specifies "instigation of a false criminal investigation." He said conviction of such a charge can bring a $500 fine, a six months jail sentence or both.

The Fremont bomb scare was one in a series which have been received in Nebraska communities recently.

★ ★ ★

$600 Offered For Data On Bomb

Columbus (UPI)—A $600 reward has been offered for information leading to the arrest and conviction of the person who phoned a bomb threat to the fire department on Monday.

All three of the city's high schools were evacuated. Approximately 2,000 students were involved.

The city is offering $300 and each of the three local banks the remainder.

Lincoln Flying Firm Accused Of Violations

Washington (AP) — The Federal Aviation Agency has asked the U.S. Attorney at Omaha, Neb., to start action against Duncan Beachcraft, Inc., Lincoln, Neb., for carrying persons for hire in large aircraft without a commercial operating certificate.

The FAA said the company provided a DC3 plane and crew to carry the University of Nebraska basketball team from Lincoln to Laramie, Wyo., and return Dec. 2, 1964; the University swimming team from Lincoln to Norman, Okla., and return last Feb. 6; and 19 employees of the Lincoln Equipment Co. on a 3-day trip April 14.

The FAA told U.S. Attorney Theodore L. Richling that the violations could subject Duncan Beachcraft to a fine of $1,000, and that the company had rejected a proposed compromise penalty of $500.

Lincoln Woman Suffers Severe Injuries In Wreck

Olive Friendt, 41, of 2205 So. 8th remained unconscious and in serious condition at St. Elizabeth Hospital early Friday morning following a two car collision at 10th and A Thursday afternoon.

Police said the woman suffered severe head injuries, multiple lacerations and contusions and possible fractures in the accident. She was thrown from the car onto the pavement from the force of the collision.

Police said the accident occurred when a car driven by John D. Jacobs, 125 West F, which was northbound on 10th was in collision with the Friendt auto driven by Olive Friendt as it was westbound on A.

A witness told police the Friendt vehicle went through a stop sign and was hit broadside by the Jacobs automobile.

John Macumber Dies; Colorful Carriage Driver

Omaha (UPI) — Omaha has lost its colorful carriage driver.

John A. Macumber, 83, liveryman for half a century, passed away at a local hospital Wednesday of a heart attack.

During his lifetime Mr. Macumber had become well-known and a familiar sight to Omahans. In the good old days when the famous Calumet Restaurant was operating, one would see Mr. Macumber along with such names as "Sez I" and Johnny Dugan with their horsedrawn hacks awaiting passengers.

In 1912 Mr. Macumber brought the first Cadillac limousine to Omaha. More were to follow. Johnny was usually at the wheel of one of the limousines.

It was Johnny who was the logical choice as driver of the service limousine which carried the king and queen of Ak-Sar-Ben, an Omaha civic organization, to the area's social highlight of the year, the Ak-Sar-Ben coronation and ball.

Mr. Macumber went into retirement two years ago and has since lived with his brother here.

He was born in Winterset, Iowa.

Services and burial will be in El Reno, Okla.

War Condemned

Amman, Jordan (AP)—The house of representatives of Jordan's parliament adopted unanimously a resolution condemning "American aggression," in Viet Nam.

Hay Sled Mishap Kills Worker, 21

Merriman (UPI) — William Mitchell Barrett, 21, of Merriman, was killed in a hay sled accident on a ranch south of here Monday.

Barrett, along with Harvey Spearance and Jim Verzal, were moving hay at the Minor and Son ranch when the accident occurred.

The three men had just unloaded hay, and Barrett was driving the team of horses to the barn, when, according to authorities, he evidently fell beneath the hay sled.

Potthoff, Magee Writings Cited

Omaha (UPI)—Two Omahans received distinguished writing awards from the Lincoln-Omaha chapter of the American Medical Association Thursday night.

The recipients were Dr. Carl J. Potthoff, professor of preventive medicine at public health of the University of Nebraska College of Medicine, and Dr. Donal Magee, chairman of the department of physiology and pharmacology of the Creighton University School of Medicine.

Prisoner Caught After Escaping Jail At Madison

Madison (UPI) — A 19-year-old prisoner was captured Thursday evening, only one hour and 15 minutes after he escaped from the Madison County jail.

Madison County Sheriff Bert Ray Jr. identified the prisoner as Allen E. DeBoer of Council Bluffs, Iowa. He was being held for pre-sentence investigation after pleading guilty to a burglary in Meadow Grove last August.

Sheriff Ray said DeBoer made his break while receiving his dinner about 6:15 p.m. He was captured about 7:30 p.m. when found hiding in a pine tree just south and west of the jail.

Swenson Might Run For Regent

Omaha Democrat J. Richard Swenson Thursday indicated he may run for the University of Nebraska Board of Regents this November.

In 1964 Swenson was an unsuccessful candidate for Congress from the Second District, losing to Republican Glenn Cunningham.

Republican Richard L. Herman of Omaha has already filed for the Regents seat from that area.

DEATHS AND FUNERALS

ANDREWS — Warren E. "Brick", 67, 1819 Riviera, died Thursday. Born in Syracuse. Resident of Lincoln last 4 years, Ashland previous 11 years. Distributor of vending machines. Member of Trinity Methodist Church. Survivors: wife, Maxine J.; son, Warren E. Jr., Crystal Lake, Ill.; brothers, Charles W. and Perry, both of Syracuse, George, Avoca; two grandchildren. Hodgman-Splain's, 4040 A.

BASHAM — J. Carl, 61, 2701 Arlington, died Tuesday.
Services: 2 p.m. Saturday, Church of Christ, 5640 Vine. Memorials to church. Burial: Memory Gardens, Madison, W.Va. Metcalf's, 245 No. 27th.

GARDNER—Robert C., 80, of 2010 So. 10th, died in Beaverton, Ore., Wednesday.
Services: 10 a.m. Monday at Metcalf's, 245 No. 27th. Rev. William O. Haney. Burial Douglas, Neb., Cemetery.

GESCHWENDER—Leonard J., 68, 3215 So. 17th, died Tuesday.
Services: 2:30 p.m. Friday, Hodgman-Splain's, 4040 A. Lincoln Memorial.

GRAVES—Elsie E., 82, of 5127 Walker Ave., died Thursday. Services: 2 p.m. Saturday, Wherry, Pawnee City. Burial: Pawnee City. In state until noon Friday at Roper & Sons', 4300 O. The Rev. Mr. Wallace.

KYCKELHAHN — Arther R., 76, 2615 Randolph, died Monday
Services: 2 p.m. Friday, Metcalf's, 245 No. 27th. Lincoln Memorial.

LOWRY—C. Dean, 64, 3840 Pace, died Thursday. Born in Lincoln. Survivors: wife, Catherine; daughter, Mrs. Keith E. Moseman, Lincoln. Robert's, 110 P.

MILNE — Lydia G., 59, 4244 Everett, died Wednesday.
Services: 10 a.m. Saturday, First Presbyterian, 17th & F. Lincoln Memorial. In state until 9 a.m. Saturday at Roper & Sons', 4300 O. The Rev. Dr. Glover Leitch. Pallbearers: Karl W. Gerlach, L. A. Story, D. D. Discluer, Jack Borland, Leon Lehr, Jack Powell.

MOSELY—Sally M., 43, 1818 No. 24th, died Tuesday.
Services: 3:30 p.m. Monday, Umberger's, 48th & Vine. Wyuka. Memorials to Quinn Chapel AME, 9th & C. The Rev. Mr. Malloy, AME pastor from Omaha and the Rev. Willie Lecks.

REES—Miss Pearl, 87, 3811 So. 48th, died Tuesday.
Services: 9:20 a.m. Friday, College View Seventh-Day Adventist, 4855 Prescott. Burial: Cedar Lawn. Memorials to Pearl L. Rees Scholarship Fund. Roper & Sons', 4300 O.

SHACKELTON—Samuel F., 63, 1717 B, died Wednesday in Ashland.
Services: 10:30 a.m. Saturday, Roper & Sons', 1319 N. Lincoln Memorial. The Rev. Kenneth Stewart. Pallbearers: Ralph Shadley, Lawrence Finke, Jacob Herget, James Vogt, Dean and Dana Dillow.

OUT OF TOWN

BREUNSBACH — Robert R., 77, Liberty, died Wednesday. Survivors: sons, Lawrence of Whittier, Calif., Merle of Wymore, Dale of Lincoln, Caryl with armed forces in Germany.
Services: 2 p.m. Sunday, Congregational, Liberty. Burial: Liberty. Laughlin's, Wymore. The Rev. Alfred Miller.

HOKUS — Mrs. Mary Mae, 79, Crete, died Wednesday. Survivors: daughter, Helen Misner, Crete; grandchildren, Jim R. and Jo Marie Misner, Lincoln.
Services: 2 p.m. Saturday, Kunel's, Crete. Burial: Wilber. The Rev. J. F. Balzar and the Rev. J. T. Schwartz.

KELLER—Henry Sr., 77, Altadena, Calif., died Wednesday. Former Lincoln resident. Survivors: sons, Henry Jr. of Bloomington, Ill., Robert L. of Lacanada, Calif., Richard K. of West Covina, Calif.; daughters, Mrs. William (Elsa) Knoll of Santa Anna, Calif., Mrs. E. G. Stroh of Altadena, Calif., Mrs. Wallace (Helen) DeBrown of Lincoln, Mrs. Esther Kemist of Lincoln.
Services: 1:30 p.m. Monday, Little Church of the Flowers, Forest Lawn Memorial Park, Glendale, Calif.

LECHLITER — Mrs. Charles H. (Nellie), 77, Auburn, died Tuesday. Survivors: husband; brothers, Guy Moody of Stella, Roy of Omaha; sister, Mrs. Pearl McKenna of Garden Grove, Calif.
Services: 2 p.m. Friday, May & Timm's, Auburn. Burial: Sheridan, Auburn. The Rev. Frank Zimmerman.

McCLUNG—Mrs. Lillian Leone, 86, of Cushing, Okla., died Monday.
Services: 1 p.m. Friday, Hodgman-Splain's, 4040 A. Wyuka. Pallbearers: Hugo Srb, Ernest Wheeler, Merle Calkins, Edwin Gaiser, Paul Watts, H. Gordon Carter

MULLIN—Mrs Patrick (Blanche), 77, of Friend, died Tuesday.
Services: 10:30 a.m. Friday, St. Joseph's Catholic Church, Friend. Burial: St. Joseph's Cemetery. Rosary: 7:30 p.m. Thursday, Moore's, Friend.

NEUMEISTER — Mrs. Gotleib (Minnie), 86, of Avoca, died Tuesday.
Services: 2 p.m. Friday, Congregational Church, Avoca. Burial: Avoca Cemetery. In-state 11 a.m. until service. Hobson-Dorr, Weeping Water.

REHMEIER — Mrs. Fred (Louisa), 75, of Weeping Water, died Monday at Syracuse.
Services: 9 a.m. Friday, Congregational Church, Weeping Water. Hobson-Dorr, Weeping Water.

SNELL — Mrs. Chris Dosena, 78, Weeping Water, died Wednesday. Born in Illinois. Resident of Weeping Water 3½ years. Former resident of South Omaha. Member of Presbyterian Church, and Royal Neighbor Camp 8 Cloverleaf. Survivors: daughters, Mrs. Charlotte Petersen and Miss Joy Snell, Weeping Water.
Services: 10 a.m. Saturday, Hobson-Dorr's, Weeping Water. Burial: Bellevue Cemetery. The Rev. E. B. Stewart.

Radio, TV Programs

Channels Seen In Lincoln

3 KMTV Omaha · 6 WOW Omaha · 12 KUON Lincoln · 7 KETV Omaha · 10 KOLN Lincoln

MORNING TV

6:30 6 Sunrise Semester
6:45 10 11 Cartoons—Children
6:55 7 Thought for Day—Rel.
7:00 3 Today—Variety Show
6 Features:
Fri.—Social Security
7 Farm Topics—Discuss.
10 11 Morning Show—Var.
7:15 6 Christophers (Mon.)
6 Industry Parade (Fri.)
7:30 6 Mike Wallace News
7 Features:
Fri.—Homestead USA
12 3 Nurses Studies
8:00 6 10 Capt. Kangaroo-Chiod.
7 Where Action Is
12 3 ETV Features:
Tue., Wed., Fri.—In-Service
8:30 7 Never Too Young
12 3 Adventure (Fri.)
8:40 12 3 Parlons Francais
9:00 3 Eye Guess: Bill Cullen
6 Jack LaLanne Program
7 King, Odie—Cartoon
10 11 Romper Room School
12 3 Lit. (Mon., Thu., Fri.)
9:15 7 Casper—Cartoons
9:30 3 Concentration—Quiz
6 Features:
Mon., Fri.—McCoys
7 Romper Room School
12 3 Science (Thu., Fri.)
9:50 10 11 Accent: Rita Shaw
10:00 C 3 Morning Star—Drama
6 10 Andy of Mayberry
C 7 Super Market Sweep
12 3 Nebraska (Fri.)
10:30 C 3 Paradise Bay—Serial
6 Dick Van Dyke Show
C 7 Dating Game—Quiz
10 11 World Turns—Drama
12 3 ETV Features:
Fri.—Book Shelf
11:00 C 3 Jeopardy: Fleming
6 10 Love of Life—Drama
7 Donna Reed—Comedy
12 3 Lit. (Mon., Thu., Fri.)
11:25 6 Doctor House Call
10 CBS News: Trout
11:30 C 3 Let's Play Post Office
6 10 Search Tomorrow
7 Father Knows Best
12 3 ETV Feature Films
11:45 6 10 Guiding Life-Drama

AFTERNOON TV

12:00 3 6 Noon Edition News
p.m. 7 Movies:
Fri.—'Crooked Web' ('55)
10 11 RFD: John Ludwig
12 3 ETV Features:
Fri.—Begin of Science
12:25 C 3 Over Garden Fence
12:30 C 3 Conversations: Olson
6 World Turns—Drama
12 3 This is Opera (Fri.)
1:00 3 Day of Our Lives
6 10 Password—Quiz
12 3 What's New—Child.
1:30 3 Doctors—Serial
C 6 10 Houseparty—Variety
7 A Time For Us—Serial
12 3 Scope (Fri.
1:55 7 Woman's News: Sanders
2:00 3 Another World—Drama
6 10 To Tell Truth
7 General Hospital
2:05 12 3 Art (Fri.)
2:30 C 3 You Don't Say—Quiz
6 10 Edge of Night
7 Young Marrieds—Drama
2:35 12 3 Lit. (Mon., Thu., Fri.)
3:00 C 3 Match Game—Quiz
6 10 Secret Storm—Drama
7 Ben Casey—Drama
3:15 12 3 Parlons Francais
3:25 3 NBC News: Dickerson
3:30 C 3 Let's Make A Deal
6 Mike Douglas—Variety
10 11 Cartoon Theater
12 3 ETV Features:
Mon., Fri.—Heifetz Class
3:55 C 3 Cartoons—Children
4:00 7 Movies:
Fri.—'Fire Over Africa'
12 3 ETV Features:
Fri.—Family Insurance
4:30 3 Cartoons:
Wed., Fri.—World's Best
10 11 Cartoons—Children
Fri.—Woody Woodpecker
12 3 ETV Features:
Fri.—Fact, Fancy
5:00 3 Features—Children
Mon., Wed., Fri.—Superman
6 Leave It To Beaver
10 11 Features—Children
Mon., Wed., Fri.—Rifleman
12 3 ETV Feature:
Fri.—Child's Fair
5:30 C 3 Huntley-Brinkley
6 10 CBS News: Cronkite
7 ABC News: Jennings
12 3 What's New—Children

FRIDAY EVENING TV

6:00 News (All but 7 12)
p.m. 7 Rifleman—Western (R)
12 3 American Memoirs
Frank Lloyd Wright (30m)
6:30 C 3 Barn Dance—Variety
6 10 Wild, Wild West
Fortune cookie clue leads West to smugglers of opium into San Francisco (60m)
7 Flintstones—Cartoon
C Pill turns Fred into monkey
12 3 NU News: Van Neste
7:00 3 Hank—Comedy Drama
C Hank doesn't have enough money to cover his expenses
7 Tammy—Comedy Dram
C To make Brent jealous, Lavinia 'falls for' houseguest
12 3 Legacy—Document.
7:30 3 Sammy Davis—Variety
C Johnny Carson guest hosts, with Mickey Rooney, Diahann Carroll, Bobby Van
6 10 Hogan's Heroes
C Hogan talks Klink into storing Nazi gold in Stalag 13
7 Addams Family-Comedy
Jack LaLanne guest stars as health fitness expert
12 3 Your Doctor Speaks
8:00 6 10 Gomer Pyle—Comedy
C Gomer's superstitious grandmother visits him at camp
7 Honey West—Mystery
Honey masquerades as nurse to find missing man
12 3 President's Men
8:30 3 Mr. Roberts—Comedy
C Pretty girl in black-market work victimizes Pulver
6 10 Smothers Brothers
Dick's boss uses his name while romancing 3 girls
7 Farmer's Daughter
C Hoagy Carmichael advises Katy, Glen in first quarrel
12 3 Bridge with Jean Cox
9:00 3 Man from U.N.C.L.E.
C UNCLE, THRUSH clash on fabled island of Circe (60m)
6 Trials of O'Brien
Suspicious bookkeeper murdered before he can talk
7 Jimmy Dean—Variety
All-star Country, Western Show Hank Snow, Roy Acuff
10 11 Dick Wickman Show
12 3 Festival of Arts
'Ghost Sonata'-Drama (75m)
9:30 10 11 Trails West—Drama
10:00 News (All stations)
10:15 7 Movie—Comedy
'Bell, Book, Candle' ('59)
10:20 C 6 Movie—'Gift of Love'
10:30 C 3 Johnny Carson—Var.
10:35 10 11 Merv Griffin Show
Ben Lillie guest star (90m)
11:45 7 Movie—'Apache Wells'
12:00 3 Movie—'Girl Friday'

RADIO

(EDITORS NOTE Radio programs for the entire week are carried in the Sunday and Monday morning papers. Following listing shows station call letters, position on dial, network, and town.)

LOCAL RADIO

KFAB (1110:NBC)—Omaha
KFOR (1240:ABC)—Lincoln
KLIN (1400)—Lincoln
KLMS (1480:MBS)—Lincoln
KLOL (1530:D)—Lincoln
WOW (590:CBS)—Omaha

FM RADIO

KFAB-FM (99.9mc)—Omaha
KFMQ-FM (95.3mc)—Lincoln
KWHG-FM (106.3mc)—Lincoln
KQAL-FM (94.1mc)—Omaha
KWBE-FM (92.9mc)—Beatrice
WOW-FM (92.3mc)—Omaha

Special Features

FRIDAY

11:30 a.m. Dear Abby: WOW, CBS.
12:15 p.m. 13 parakeets in 1 house.
7:55 High School Basketball: KLIN, LHS at NE.
8:00 p.m. High School Basketball: KFOR, SE at Grand Island.
11:00 p.m. Classical Hour: KFMQ.
Schumann's 'Quintet.'

RECORD BOOK

MARRIAGE LICENSES

Dwight Floyd Freeman, Indianola 23
Marilyn Sue Clark, Des Moines, Iowa 23
Leslie Lee Bevans, Waverly 18
Jenny Jeffres, Waverly 19

BIRTHS
Bryan Memorial Hospital
Sons

JACOBSEN — Mr. and Mrs. Marvin (Myrna Throckmorton), 2625 No. 9th, Jan. 12.
KUNZ—Mr and Mrs Dale (Sharon Russell), Elmwood, Jan 12
REED—Mr. and Mrs. Del W. (Ardell Bolander), Cloquette, Minn., Jan. 13.
VIETZ—Mr. and Mrs Lynn (Eloise Schaffer), 2917 F, Jan. 12.

Daughter

COOLEN—Mr. and Mrs. Kenneth B (Patricia Rue), 6314 Hartley, Jan 12.

Lincoln General Hospital
Son

MARQUISS—Mr. and Mrs. Edgar (Johanna Leaf), 1111 A, Jan 12

Daughter

MAAS—Mr. and Mrs. Wilfred (Katherine Stuch), 3127 Lake, Jan. 12.

DIVORCES

Petitions filed alleging extreme cruelty
Sandra Rasmussen against David Rasmussen, married June 28, 1957, in Lyons.
Ulke Johnson against Minnie Johnson, married Feb 20, 1942, in Nebraska City.

MUNICIPAL COURT

Note: Each defendant pleaded guilty unless otherwise stated. City cases heard by Judge Richard O. Johnson; state cases heard by Judge Thomas J. McManus

State Cases

OPERATING A MOTOR VEHICLE WHILE UNDER THE INFLUENCE OF ALCOHOLIC LIQUOR—Robert S. Hebert, Omaha, fined $100, license suspended for six months
SPEEDING—(65-45) Michael J. White, 626 So 19th, fined $72; (81-60) Richard G Kelly, Ceresco, fined $79. (80-60) Richard C. Schweitzer, Walton, fined $72; (71-60) Donald A Tingle, 5010 L, fined $54; (65-75) Eileen B Bender, Exeter, fined $57

COUNTY COURT

Note: All cases heard by Acting Judge Raymond Calkins

Misdemeanors

ASSAULT AND BATTERY—James McCarthy Jr., of 1136 K, pleaded innocent Dec. 22, trial held, found guilty, fined $50
PETIT LARCENY—Delores B. Boutte, 28, of 1215 Peach, pleaded guilty, sentenced to 25 days in jail
TAKING AUTOMOBILE FOR WRONGFUL USE—James W. Finley, 35, of 1215 Peach, pleaded guilty, fined $100 and sentenced to three months in jail
LARCENY BY BAILEE—David Reid, of Milford, pleaded innocent Dec. 28, changed plea to nolo contendere, found guilty, sentenced to 13 days in jail.
INSUFFICIENT FUND CHECK—Craig Al Tucker, of 104 So. 40th, pleaded guilty, fined $50; Laitricia D. Miller, of 2525 No 9th, pleaded innocent, trial set Feb. 2, $100 bond.

Felonies

BURGLARY, FOUR COUNTS; AUTO THEFT—Ronald Dale Smith, no age or address given, charged with breaking and entering Miale Chevrolet at 4949 O, Dec. 30, 1958, the Socony Vacuum Oil Co at 3945 Randolph, Dec. 29, 1952, Gritz & Mickesh Sinclair Service at 5701 O, Dec 29, 1958, and Phillips Petroleum Co at 5710 O, Dec. 29, 1958, and with taking an automobile from Miale Chevrolet Dec. 30, 1958., appeared, four counts dismissed, waived preliminary hearing, bound over to District Court on burglary charge in connection with break-in at Socony Vacuum Oil Co at 3945 Randolph, Dec. 29, 1958, $5,000 bond.

REAL ESTATE TRANSFERS
(Approximate sale price taken from revenue stamps. Transfers of $10,000 or more.)

Harold A. Danburg & w to Jacms A. Colter & w, l. 7, B 41, Havelock, $11,500.
George F. Krull to Stanley K. Brandt & w, pt sec 8, twp 8, rg 6, $16,000.

FIRE CALLS
Thursday

11:21 a.m., 1600 Fletcher, resuscitator call
11:34 a.m., 1222 G, foam pillow too clean to light bulb, minor damage

For quality service by experienced Electronic Technicians
CALL 466-2364
television service! company
249 No. 48th
the convenient location
TV'S RADIOS STEREOS repaired

buy Carrier central air conditioning now and get a bonus T-V too!

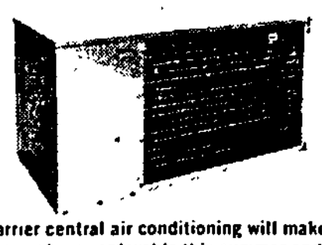

Carrier central air conditioning will make every room in your home enjoyable this summer and for many summers to come. And if you buy now, your local Carrier dealer will give you a Zenith TV as a bonus. A handsome Zenith portable television set, a TV to enjoy in any room because every room will be Carrier comfortable.

This special early season offer closes March 31, 1966—so if you've ever thought about air conditioning your entire home, now is the time to do it! There's complete home enjoyment and better living waiting for you.

WITH CARRIER CENTRAL AIR CONDITIONING...

- You sleep comfortably every night
- Housework is easier—ironing too!
- Windows are closed—comfort's in, and raindrops out
- Most dust, dirt and pollen are kept outside
- People, pets and plants are pepped up
- Hot-meal cooking is a breeze
- Appetites are heartier
- Entertaining is comfortable, relaxed and easy
- The resale value of your home is increased

here's your bonus!

A BEAUTIFULLY DESIGNED LIGHTWEIGHT TV! THE 12" ZENITH JETLITE . . . from the Companion Series

- LIGHTWEIGHT with a TOP CARRY HANDLE . . . Just 21 lbs. for easy pickup and go.
- SLIM'n'TRIM with a HANDSOME MOLDED CABINET . . . compact cabinet styling is multi-colored in beige and off white, with a simulated leather back.
- ZENITH HANDCRAFTED TV CHASSIS . . . no printed circuits nor production shortcuts, with 100% handwired chassis connections for greater dependability.
- DELUXE VIDEO RANGE 82 CHANNEL TUNING SYSTEM . . . Zenith's VHF tuner provides brighter, clearer pictures with minimum "snow." Greater signal sensitivity and selectivity brings in finer pictures and sound from local or distant stations.
- UHF TUNER . . . transistorized for greater reliability, longer life and virtually drift-free UHF reception.

A $99.95 VALUE—That's the manufacturer's suggested retail price

12" OVERALL DIAG. MEAS. • 74 SQ. IN. PICTURE AREA

call today for a free survey!

There is absolutely no obligation for a free survey of your home. It takes just a short time. We'll call at your convenience, and explain how we can best air condition your home, quote you the price, and discuss our easy financing terms.

We handle the long-lived Carrier Weathermaker equipment. It maintains the comfort that your family deserves with minimum operating cost. We handle the fine quality line of Carrier home heating and cooling systems, and we can add central air conditioning to your home no matter what type of heating system you have.

M. G. LEHMAN CO.

HEATING, AIR CONDITIONING, AND SHEET METAL FOR ALL APPLICATIONS
720 "O" St. Ph. 435-2176

Authorized Carrier Dealer

Aerospace Strong In Rising Market

New York (AP)—Strength in aerospace issues featured an advancing market Thursday. Trading was heavy.

Volume was 8.87 million shares compared with 8.54 million Wednesday. It was another abbreviated session due to the New York transit strike. Even though the strike ended Thursday, the exchanges in New York decided to close at 1 p.m. CST Thursday and Friday before resuming the regular 2:30 p.m. closing time starting Monday.

The volume totals this week would have been impressive even on full 5½-hour sessions.

Optimism on Wall Street was enhanced by President Johnson's State of the Union speech, as it contained no particular jolts for the financial community.

The Dow Jones industrial average and standard & Poor's 500-stock index advanced but remained below the historic peaks they made Tuesday.

The Associated Press average of 60 stocks made another record high as it rose 1.1 to 366.8 with industrials up .7 and rails up 1.8, both to record peaks, and utilities up .2.

The Dow Jones industrial average rose 1.73 to 985.69.

Standard & Poor's index advanced .17 to 93.36.

Of 1,426 issues traded, 699 rose and 487 fell. New highs for 1965-66 totaled 103 and new lows 12.

Solid gains in the aerospace section derived not only from the President's continued determination to stand his ground in North Viet Nam but also from a published report to the effect that in several months commercial aviation may enter a new era through purchase of a fleet of gigantic jet airplanes capable of carrying more than 400 passengers apiece at lower operating costs than any of today's planes.

The airlines, it was reported, are expected to choose between Boeing's proposed 747 and the proposed DC10 designed by Douglas Aircraft.

Both stocks were strong, Boeing advancing to 8⅞ to 147⅞ and Douglas rising 3⅜ to 80.

Nine of the 15 most active stocks advanced, five declined and American Photocopy was unchanged. Anken Chemical, affected by profit taking, was the most active stock as it lost 2½ at 32½ on 212,700 shares.

Prices advanced on the American Stock Exchange. Volume was 3.83 million shares compared with 3.64 million Wednesday.

Corporate bonds rose, U.S. Treasury bonds declined.

EVERYBODY'S MONEY:

Montreal Reader Raises Old, Familiar Questions

By Merryle S. Rukeyser

H. G. Wells once described the adventure of living as a race between education and catastrophe.

In this context, the publisher of the defunct magazine Delineator once told me that the trouble with writers is that they assume that after they have written an article, the subject has been disposed of for all time. He liked an article on how the "gimme" habit of the public expands government spending, and suggested that I prepare two more versions of the thesis, with the same music, as he put it, but with different words.

Rukeyser

Arthur Brisbane, the eminent editorial writer, expressed a similar thought differently, saying: "repetition is reputation."

There are new recruits each day into the reading public, and evidently they start out with a clean slate. Thus a letter from a reader of this column in Montreal opened up this vein by writing: "Kindly send me a list of close-in (no doubt closed end) and open end investment concerns both in the United States and Canada together with some enlightening remarks of what they are."

Concise Reply

Herewith is a concise reply so that those who run may read:

Under separate cover, we are sending a selected list of no-load open end funds. In addition, there are hundreds of similar open end mutual funds, which charge a load or sales premium running up to 8½%.

The "no load" funds are sold only by sponsoring houses—usually investment counsel firms—at current pro rata net asset value. Like the funds with a load, these funds pay a fee to the investment managers. The advantage of the "no load" fund is that the investor escapes an entry fee, but this fact should prevail only when all other factors are equal. Some of the well managed funds with a load have done well for long term holders.

A complete list of funds is obtainable in the standard manuals, such as Wiesenberger's annual volume on "Investment Companies." The open end funds have no ceiling on capital employed but will take additional funds from investors without restriction. On the other hand, the closed end funds have a limit on the capital employed, just the same as conventional business, utility and transportation companies. Such shares must be bought from other holders through the Stock Exchange.

Going beyond the bargain of the "no load" are some of the closed end funds which at times are quoted at a discount below the net liquidating value of the assets. Such securities, with current prices and discounts, if any, are listed on Mondays in the Wall Street Journal.

Such investment companies, like common trust funds operated by banks and trust companies, and variable annuities, are financial packages of convenience, with built-in professional investment supervision and automatic diversification. Other vehicles for elderly or inexperienced investors are the living trusts which are run on an individual, tailor-made basis for the benefit of the maker.

Q. A reader in Piqua, Ohio, writes: "Are there any other factors (besides the load) in making a choice between the two types of closed end funds? If not, why aren't the loaded funds pricing themselves out of the marekt?"

A. The criteria pertain to the quality, competence and integrity of the personalities responsible for investment management. A key to this is the past history of the fund itself, which may be gleaned from the standard manuals and from the prospectuses. As to reputation, the investor should check through his own banker, who through correspondent banks in the financial center has access to such intangible information, including services which evaluate security vendors.

Since some funds are specialized, the objectives should be considered. Some are balanced funds with both stocks and bonds; some even have the right to extend purchasing power by borrowing; some deal with special industries, such as insurance.

When this column brings the attention of readers to underpublicized services, such as "no load" funds, annuities, and common trust funds, it does not wish to be construed as being hostile to salesmanship. Many persons are inert and it's worth a sales commission to have someone rouse them from their lethargy. Furthermore, once the entry fee has been paid into a well managed fund, there is nothing to be gained from switching.

(Mr. Rukeyser will be pleased to receive inquiries from readers concerning their financial problems. Letters with self-addressed, stamped envelopes should be sent in care of The Lincoln Star. Questions of general interest will be answered in the column.)

N Y Stock Exchange

NEW YORK (UPI)—

	Sales(hds)	High	Low	Last Chg
—A A—				
AcmeMk 2a	12	37	36½	36¾
Adresso 1.40	86	59	58	58⅞+ ⅛
Adresso 1.40	86	59	58	58¾+ ⅛
Admiral Cp	566	93	89	97¼+1¼
Air Prd .20g	62	81¾	80	80⅛+1
Air Red 2.50	29	76¾	75¾	76¼
Allegh Corp	296	14¾	14¼	14¼—⅛
AllegLdStl 2	35	53½	53¼	53¼
AllegPr 1.14	30	27½	27¼	27⅜— ⅛
AlldCh 1.90g	150	51¾	50¼	50¼—1¼
Allied Strs 3	25	80	78	78 —2½
Allis Chl .75	155	35	34⅛	34⅛+ ⅛
AlphaPC .50	13	12¾	12¼	12¾
AlumLtd .90	176	33⅞	33⅛	33⅛— ¼
Alcoa 1.40	300	80⅞	79⅛	80¼+ ⅜
Amerad 2.80	146	77½	75¾	76¼+1½
AmAirln 1¼	178	62⅝	60⅞	61⅝+ ¼
AlBrake Sh 3	28	71	69½	71 +2
A Brcst 1.60	21	74⅝	74⅛	74⅛— ⅜
Am Can 2.20	74	58⅞	57¾	58½+1⅜
A Chain 1.40	17	37¾	37	37 —⅛
AmCrySg 1	10	20⅞	20½	20⅝— ⅛
A Cyan 2.30	23	90½	89¾	90½+ ⅛
AmElec 1.32	67	42⅛	41	41⅞— ⅝
Am Exp Co	23	32⅛	31½	31½— ¼
AmForPw 1	8	20	19¾	19⅞— ⅛
Allom 1.80a	119	87½	87	87½+ ⅜
AMachF .50	168	19½	19¼	19¼— ⅛
AMetCl 1.90	31	51⅝	50⅝	51⅝
Amer Motor	223	9	8½	8½— ⅛
A Nt Ga 1.80	16	49	48¾	48¾
A Smlt 2.60a	34	74⅛	73¼	74⅛+ ⅜
Am Stand 1	75	20¼	20⅛	20¼
A Sugar 1.20	62	32¾	32⅛	32¾+ ½
AmT&T 2.20	645	62¼	61¾	61⅞+ ⅛
Am Tob 1.70	168	39¼	38⅞	39¼+ ⅜
A Zinc 1.40a	7	31¼	31	31¼
Ampex Cp	289	25⅞	25⅛	25¾+ ⅛
Amsted 2	20	50	49¼	50 + ⅜
Anacon 3¾b	191	93¾	92¾	93⅝+1⅛
AnclIG 1.40	31	42¼	41¾	42⅛+ ⅜
ArizPSv .92	26	34⅞	34¼	34⅝— ⅛
Armco Stl 3	36	71⅛	70½	70⅞+1¼
Armour 1.60g	81	44½	43⅝	44⅛+ ½
Arm Ck 1.10	26	59¾	58⅞	59⅝+ ⅞
Aro Corp 1	3	29	28⅞	29
AshldOil 1.60	35	60	59⅝	60 + ⅛
Assoiny 1.40	41	24¾	24⅝	24¾
Atchisn 1.60	213	37⅝	36⅞	37⅛+ ⅜
AtlCstLn 3a	51	84	80½	81 —4
Atl Ref 2.60	66	78¾	78	78⅛+1¼
Atlas Corp	253	3½	3¼	3⅜+ ⅛
Avco Corp 1	210	26	25	25½+ ⅝
—B B—				
Babcok 1.10	38	43½	42⅞	43⅝+ ½
BaltGE 1.4	37	39⅞	39½	39⅞
Balt & Ohio	31	49	47	47½—1
Bangor Pug	383	1⅝	20⅞	30⅞— ½
BasicInc .80	8	15¼	15⅛	15⅛
Bath Ir 1.40	3	42	42	42
Beat Fd 1.35	2	54	53½	54 — ¼
Beaunit 1.40	31	46½	45⅜	46⅝+1⅛
Beckml .12d	38	47¼	46¼	46⅞+1⅛
BeechA .70g	51	35	34½	34¾+ ¼
BeechL 1.30	19	57¼	57	57⅛— ⅛
Bendix 2.40	67	69⅛	68	68⅞— ⅛
Beth Stl 1½	200	41⅜	40⅞	40⅞+ ⅜
BlawKx 1.40	72	32⅝	32	32 — ¼
BlissEW .50	81	20⅞	20¼	20⅛— ⅛
BoeingCo 2a	831	148½	141¾	147⅞+8⅞
Borden 1.11	103	39	38⅝	38⅞— ⅛
BorgWr 2.20	61	49⅞	49⅛	49⅞— ½
Bost Ed 1.76	7	46¼	46⅛	46⅛— ⅛
BriMy 1.20a	37	104⅞	103	104⅞+1⅞
Br Shoe 2.10	4	60½	60¼	60½— ⅛
Brunswick	295	10⅛	10	10
BucyE 2.40a	19	66⅛	66	66 — ⅛
Budd Co .80	199	21¾	21	21⅛— ⅛
BufFg 1.60b	1	39¼	39¼	39¼— ¼
BulardC .60	29	27½	27¼	27¼— ¼
Burlington 1	31	41½	41	41½+ ½
Burroughs 1	217	54⅛	53⅜	53⅞+ ⅛
—C C—				
Cal Pack .90	28	30¾	30	30¾— ½
Cal&Hecla 1	63	28⅞	28⅜	28⅜
CamphlSp 1	83	36¼	35½	35½— ⅝
CanDryCp 1	5	31¼	30⅞	30⅞— ⅛
Cn Pac 1½a	3	63⅞	63½	63⅞+ ⅛
Carrier 1.60	30	73⅞	73¾	73⅝— ⅛
CarterW .40	2018	23½	19⅞	22⅝+2⅝
Case(JI) Co	154	27¼	26¼	27 +1
CaterT 1.20	103	49⅞	49	49 — ⅜
Celanese 2	62	88¾	87⅝	87⅞+ ⅛
Cn Soya 1.40	21	56	53⅞	56 +2⅛
Cerro 1.60g	395	43⅞	40⅞	43 +1⅞
Certain-t .60	123	22⅞	21⅞	22⅜+1
Cessna 1.20	38	51¼	50½	50⅝— ½
ChaP 1.20	226	44⅞	42½	44⅞+2¼
ChampSp 2a	33	44⅛	44	44⅛+ ⅜
Ches Ohio 4	35	85	85⅛	85⅛+ ⅛
ChMSP&P 1	286	54⅝	52	54⅝+2⅞
Chi NoWst 4	21	121	119½	119½—1½
Chi RI&Pac	14	33½	33⅛	33⅛— ⅛
ChrisCrft 5k	73	25	24⅝	24⅝+ ⅛
Chrysler 2	731	58⅞	57⅜	57⅞— ⅞
Cin Gas 1.10	33	29⅛	28⅞	28⅞— ⅛
CIT Fin 1.60	202	32⅛	31⅝	31⅝—⅜
Cities Sv 1½	633	41	40½	40¾
ClevElI 1.76	29	41¾	41½	41¾
Clevit 1.80g	25	53	52	52⅞+1⅛
CocaCol 1.70	13	83¼	83¼	83¼— ¼
ColgateP .90	63	28¼	27⅝	28⅛+ ⅝
CollinR .50a	55	49⅛	48¼	48¾— ⅛
Colo Fuel Ir	110	18¼	17⅞	17⅞— ⅛
Col InfG 1.10	8	35¼	35	35 — ¼
C B S 1.20g	215	43⅝	42	43 — ⅝
Col Gas 1.36	61	30½	30¼	30⅜
Com Cr 1.80	76	33⅝	33⅛	33⅛— ¼
ComSlv 1.20	199	42⅝	40¼	40⅝—1½
ComwEdis 2	17	54¼	54	54¼— ¼
Com Sat Cp	113	42½	41	42⅛+1
ConsEd 1.80	73	43	42¼	42¼— ⅛
ConsFd 1.20	26	45⅛	44½	45⅛+1
ConNG 2.30	22	71⅝	70⅝	71¼+ ⅝
Cons Coal 2	40	65¾	65⅜	65⅜— ⅛
Contanr 1.20	31	33⅝	33½	33½+ ⅛
ContBk 2.20	24	48½	47¾	47¾—1⅛
ConCan 2.40	31	65	64⅛	65 + ⅛
ContMot .40	11	15	14⅞	14⅞— ⅛
Cont Oil 2.40	863	67⅝	65⅝	67⅛— ⅛
Contl Data	545	34⅞	33⅝	33⅞—1½
Controls .80	17	23½	23	23⅝+ ⅛
CookColl 6k	9	34½	33¾	34 — ⅛
CaroPL 1.28	27	48½	47⅜	48⅝+ ⅛
CCop I 1.00a	25	52½	52	52⅛+ ½
CornPd 1.60	136	53½	52⅝	53
Crane 1.60	4	39	38⅞	38⅞— ⅛
CrownZel 2	38	52¾	51¾	51¾— ⅛
Crucibl 1.20	117	34⅝	31⅛	34⅛—2½
Cudahy Pkg	67	7⅝	7¼	7⅝+ ¼
Curtiss Wr 1	107	25⅝	25	25⅛+ ⅝
—D D—				
DanaCp 2.20	37	49¼	49¼	49¼— ⅛
Dan R 1.20g	10	35¾	33⅝	35¾+ ¼
Dayco .50g	17	26⅝	26¼	26⅝+ ⅜
DayPL4 1.24	2	32¾	32¾	32¾— ⅛
Deere 1.60a	61	57⅛	56¼	56⅞+ ⅜
Dellhud 1.40	14	36⅞	36½	36⅞— ⅛
DetEdis 1.40	16	36⅝	36⅜	36⅜+ ⅛
Diam Alkali	78	34⅞	33¾	34⅛+ ⅝
Diana S .10b	14	13	12¾	12¾
Diners .50g	12	28¼	28	28
Distill Sea 1	14	36⅞	36½	36½— ½
DrPepper .80	5	35½	35⅛	35¼+ ⅛
DougAr .60g	291	80	77¾	80 +3⅜
Dow C 1.80g	58	77⅛	76½	76⅞— ¼
Dresser In 1	42	31⅝	31½	31½— ⅛
Duke Pwr 1	10	42½	42	42 — ½
DuPont 6b	26	238¼	236¾	236¾
DuqneL4 1½	39	33⅛	33⅛	33⅛+ ⅛
—E E—				
Eastern Air	174	88½	87¼	87⅞+1⅛
EastGSll .90	11	18⅜	18½	18½
EastK 1.40a	107	121⅝	122⅛	122⅛+ ⅜
EatonY 2.20	26	64⅛	63⅞	64⅛+ ⅜
E S B Co 2	10	56¾	56⅛	56⅛+ ¼
ElPasoNG 1	160	20⅛	20¼	20⅝+ ⅛
EltraC 1.40a	49	49⅛	48⅞	48⅞— ⅛
Emrltad .40	220	29	27¾	28⅞+1⅛
End Johnsn	8	28¼	27¾	27¾— ¼
EnJohnpl 1c	220	68⅝	68⅛	68⅝
Erie Lackw	132	13⅞	13⅛	13⅝+ ⅛
EssexWire 1	64	40	37¾	40 +1⅞
Ex Cell O 2	11	62	61¾	62
—F F—				
Fair Cl .50b	211	148	143¾	146½+5⅛
Fairch Hillr	981	20⅝	19	20⅛+1⅛
Fairmont 1	6	23⅝	23⅛	23⅛+ ⅛
FedMog 1.60	20	39	38⅞	38⅞+ ⅛
FerroCorp 1	14	26⅞	26⅛	26⅞+ ⅛
Firestn 1.30	24	44⅞	43⅞	43¾— ¼
FirstNSt 2a	25	37¾	37⅛	37¾+ ⅛
FlintkoteC 1	67	21¾	20⅞	21 + ¼
FlaPwr 1.28	7	46⅛	46⅛	46⅛— ⅛
FMCCp 1.20	45	81¾	80⅞	81 + ⅛
FdFairS .90	106	24⅞	23¾	23⅞+ ⅛
Ford M 2.40	386	55	54⅞	54⅝— ¼
ForemD .50	329	25⅝	24⅝	24⅞+ ⅛
FreeptS 1.60	34	72½	70½	72⅛+1⅜
Fruhauf 1½	77	34	33⅝	33⅝— ⅛
—G G—				
Gamb S 1.20	14	33⅞	33½	33⅞+ ⅜
GnAccp 1.20	17	21⅞	21¾	21⅞ ...
Gen Anil .40	294	30⅞	30	30⅞
Gen Baking	17	14¾	14½	14⅝+ ⅛
GDynamc 1	515	59⅛	58¼	58⅞+1⅛
GnFood 2.20	72	81⅞	80½	80½— ⅞
Gn Mot 5¼b	467	103⅜	102¼	103 +
GPrecn 1.20	61	40⅛	39⅛	40 + ⅛
G PubU 1.10	14	36	35⅞	35⅞— ⅛
Gen Stl 1.20	36	27¼	26⅞	26⅞
Gen Tel 1.12	270	45⅛	44⅞	44⅞— ⅛
Gen Tire .80	135	30⅛	29⅛	29⅛— ¼
Genesc 1.80	1	59⅛	59⅛	59⅛— ⅛
GeorgiaP 1g	49	59⅞	59⅛	59⅞+ ⅛
Gillett 1.20a	147	41½	40⅞	41
Glen Al .50a	76	12⅞	12¼	12⅞+ ⅜
Glidden .88	35	24	23¾	23⅞+ ⅛
Goodrh 2.20	71	59½	58¼	59½+1⅛
Goodyr 1.25	82	47⅛	47¼	47½— ⅛
GraceW 1.20	100	60⅛	59¾	59¾— ⅛
Gran U .60g	36	25	24⅞	24⅞+ ⅛
GrantW 1.60	52	64	63	63⅞+ ⅞
Gt AP 1.20g	123	37¼	36⅞	36⅞— ⅛
Gt AP 1.20g	123	37¼	36⅞	36⅞— ⅛
GtNorPap 1	91	38	37½	37⅞+⅞
GtNorRy 3	55	65⅛	64⅛	64⅛+ ⅛
GtWSg 1.60a	6	43	42⅞	43 +½
Greyhnd .90	127	22	21⅞	22 + ⅛
Grummn .88	172	52⅞	51⅞	51⅞+2⅛
GulfM 2.20a	11	71¾	71¼	71¼— ½
Gulf Oil 2	115	57¼	56¼	56½—½
—H H—				
HamlP 1.60	3	53⅝	53½	53⅝
HarbWr 1.80	3	43	43	43 + ⅛
HeclaM .75b	11	29	28⅝	29 + ½
Herc Pdr 1b	555	50	46⅞	50 +3½
Hershy .80a	13	33⅛	33⅛	33⅛
Heublein 1	60	36⅛	36	36 — ⅛
Hewltt P .20	16	38	37½	37⅞+ ⅜
HiltonH .60g	37	15¼	15⅛	15⅛+ ⅛
Hilton Intnlt	42	23⅛	22⅛	23⅛— ⅛
Homest 1.60	31	47⅞	47	47 —1½
Hooker 1.30	106	50⅞	50¼	50⅝+ ⅛
HooverBll 1	4	48½	48½	48½+ ½
HousLtPw 1	49	52⅞	51⅞	52⅞—
Howmet .60	48	24⅛	23¾	23¾
Hud By 3½a	9	78⅞	78⅛	78⅞+ ⅜
HuppCorp 3l	286	7	6⅞	7 + ⅛
—I I—				
IdahoP 1.30	7	37	36⅞	36⅞— ⅛
Ideal Cem 1	93	20	19⅞	20 — ⅛
IllCenIn 2.40	50	66⅞	65¾	66⅛+1½
Ill Pwr 1.60	25	43	43⅛	43⅛+ ⅛
Ing Rand 2	62	54⅝	53¼	53½— ⅛
Inland Stl 2	38	43⅛	43⅛	43⅛
InsCop 2.25b	68	41⅞	40⅞	41⅛+ ⅜
I B M 6	55	499	497¾	498⅛+3
Kan GE 1.20	7	38⅛	38	38⅛
Ideal Cem 1	93	20	19⅞	20 — ⅛
IllCenIn 2.40	50	67⅛	65⅜	66⅛+1½
Ill Pwr 1.60	25	43	43⅛	43⅛+ ⅛
Ing Rand 2	62	54⅝	53⅛	53½— ⅛
Inland Stl 2	38	43⅞	43⅛	43⅛
InsCop 2.25b	68	41½	40⅞	41⅛+ ⅜
I B M 6	55	499	497¼	498⅛+3
Int Harv 1½	165	49⅛	48⅛	48⅞— ⅛
IntMng .40a	44	14⅜	14⅛	14⅛— ⅛
InNick 2.60a	18	95	94⅞	95 + ¼
IntPap 1.20a	308	31⅛	32⅛	32⅛— ⅛
Int T&T 1.35	109	70¾	70⅛	70⅝+ ⅛
ITE CB .80g	9	62	61½	62 + ⅛
—J J—				
JohnsM 2.20	85	54	53¾	53⅞+ ⅛
Jones L 2.70	41	71½	70⅝	71 — ⅛
Justens .40	6	19⅝	19⅜	19⅜— ⅛
Joy Mfg 2½	25	82¾	81⅞	82⅛— ⅛
—K K—				
KaiserAl .90	76	39	36⅛	36⅛+ ⅛
Kan CS In 2	33	43⅝	43	43⅛— ⅛
Kan GE 1.20	7	38⅛	38	38⅛
KansPLt .88	13	26⅛	25⅝	25⅞— ⅜
Kayserlt .60	6	39⅛	39⅛	39½
KelseyHa 2	20	49	48⅛	48⅞+ ⅝
Kennecott 5	82	132⅛	131⅞	132⅛+1⅛
KernCL 2.40	18	68⅛	67⅝	68⅛— ⅛
Kimb Clrk 2	53	56⅞	55⅞	55⅞— ⅛
Koppers 2.40	11	66¼	65⅜	65⅛+ ⅛
Korvette EJ	107	25⅛	25⅛	25⅛+ ⅛
Kresge 1.40	31	81	80	80½+ ½
Kroger 1.20	13	37	36⅞	36⅛+ ⅛
—L L—				
LehPtCem 1	45	16½	16⅛	16⅛— ⅛
Leh Val Ind	81	7¼	7⅛	7⅛
Lehm 1.55d	7	32⅝	32	32⅛+ ⅛
LOFGl 2.80a	26	57	56⅛	56⅞— ⅛
Libby Mc 4k	19	14⅝	14¼	14⅝+ ⅛
LiggettMy 5	23	74¾	74½	74½— ⅛
Litont 2½k	164	138⅞	136	138⅛+2⅜
LittonInd wi	65	69⅝	68⅛	69⅛+1
Lockheed 2	343	63	60	60⅞+ ½
Loews Thtr	311	36½	32⅛	33⅞—2⅛
LoneSCem 1	67	18⅞	18⅝	18⅝— ⅛
LoneSG 1.12	46	23⅛	23⅛	23⅛— ⅛
Lorillrd 2.50	38	46⅞	46	46⅞+ ⅛
Lou Nash 4a	21	90⅛	89	89 — ⅜
Lukens Stl 1	58	54⅛	53⅞	53⅞+ ⅛
—M M—				
MackTrk 5k	87	49⅞	48⅛	48⅞— ⅛
MacyCo 1.40	9	53⅛	52⅝	52⅞— ⅛
Magma 2.60	17	63	62⅛	62⅞+ ⅛
Magnavox 1	266	88⅝	85⅝	86½— ½
Mar Oil 2.20	231	56⅛	55½	56½+1⅛
MarMid 1.25	33	31⅛	31⅛	31½—⅛
MarshF 1.80	11	59⅛	59⅛	59⅞+ ⅛
Mart Mar	189	22⅞	22	22⅞+ ⅛
May DSt 1½	26	51⅛	50¾	50⅞— ⅛
McCrory 1a	22	20⅞	20⅝	20¾— ⅛
McDonl .60g	160	60⅛	58⅝	59⅞+1½
McGr E 1.20	41	38⅞	38⅛	38⅛
McKess 1.70	51	47⅛	46⅞	47⅛
Merck 1.20	109	75¾	74⅛	74⅞— ⅛
M G M 1.60	31	47⅝	46⅞	47 + ⅛
MidSoU 1.36	38	53⅝	53⅛	53⅛
Midland R 2	62	53	51	52⅞+1⅛
MinStCh 1.20	41	33	33¼	33⅛+ ⅛
M M M 1.10	99	70	69⅞	70 + ⅛
Minn P&L 1	7	30¼	30	30⅛+ ⅛
Mission 1.90	19	92⅛	89	92⅛+4⅛
Mo Kan Tex	7	11⅞	11⅝	11⅞— ⅛
Mo Pac 5	7	85⅛	85⅛	85⅛+1⅛
Mnsto 1.60g	116	82½	82	82⅛+ ⅛
MontDk 1.40	7	38⅛	38⅛	38⅛— ⅛
MontPr 1.42	29	38	37⅞	38 + ⅛
MontWard 1	57	35⅞	34½	34½— ½
MorrellJ 1g	71	28⅛	27⅞	27⅞+ ⅛
Motorola 1	37	165	164⅛	165 + ⅛
Mt Fuel 1.68	5	37	37	37
MtStTel 1.12	11	26	26⅛	26⅛— ⅛
MurpCo 1.20	12	23⅛	22⅞	22⅞— ⅛
—N N—				
NatBisc 1.80	29	54⅛	54	54⅛
NCash 1.20g	35	80⅛	80⅛	80⅛
N Dairy 2.60	54	84½	83⅛	84⅛+1⅛
NatDist 1.40	104	36⅛	35½	35⅞— ⅛
NatGyps 2g	37	38⅛	37½	37⅞+ ⅛
NtLead 3¼b	70	74	73¼	73⅛+
NatSteel 2½	37	61⅝	61	61⅛+ ½
Nat Tea .80	25	16	15⅞	16 + ⅛
Nev Pw .19d	10	45	44⅞	44⅞— ⅛
Newberry J	29	21⅞	21⅛	21⅛+⅛
NEngEl 1.28	15	28⅛	28⅛	28⅛—⅛
N J Zinc 1a	263	50⅞	46⅛	50⅞+3⅛
Newmt 1.80	35	64⅛	63½	63⅞
NYCnt 2.08a	130	86½	85⅛	86⅛+1
NiagMo 1.10	144	26⅞	25⅞	25⅞— ⅛
Norf&Ws 6a	15	129⅞	129¼	129⅛+ ¼
NoAmA 2.80	93	60⅛	58⅞	59 +
NA Car .90g	47	29	28⅛	29 + ⅛
NoNtGs 2.20	8	58⅛	57⅝	57⅛—1
No Pac 2.60	51	58⅛	57⅛	57⅛— ⅛
NStPwr 1.44	22	33⅝	33⅛	33⅛— ⅛
NorthropC 1	102	29⅛	28⅞	28⅞+ ⅛
NwstAirl .80	69	133⅛	132⅛	133⅛+2
Nw Ba 1.70a	4	45⅛	45⅛	45⅛
—O O—				
OhioEd 1.06	31	29⅞	28⅞	29⅛+ ⅛
OkG&E .92g	38	29	28½	29 + ⅛
Okla Nt Gas	21	24⅛	24⅛	24⅛
OlnMa 1.40	80	61⅛	60⅛	60⅞— ⅛
OrangeR .96	50	30⅛	30⅛	30⅛— ⅛
Otis El Co 2	69	60⅛	59½	59⅞+1⅛
OutbdM .80	108	20⅝	20⅛	20⅛— ⅛
OwensC 1.40	19	67⅝	67⅛	67⅝
OwenIll 1.35	31	63⅛	62⅞	63 — ⅛
OxfdPp 1.20	37	51⅛	50⅛	50⅛ ...
—P P—				
PacGas 1.20	43	35¼	35⅛	35⅛
Pac Lt 1.30	60	28⅝	28¼	28½— ⅛
PcT&T 1.20	43	26⅝	26⅛	26⅛— ⅛
Pan Am .60	391	51⅛	50	50⅞— ⅛
Pandl 1.40	21	39⅞	39⅛	39⅛— ⅛
Paramont 2	15	65⅛	65	65
ParkeDv 1a	276	25	23	24⅛+ 1⅛
Peabody C 1	31	39⅛	39	39⅛
Penney 1½a	54	63⅝	62	62 —1⅛
Penn Dx .60	37	12½	12⅛	12⅛— ⅛
PennPL 1.48	13	37¾	37½	37⅞+ ⅛
Pa RR 1.60a	129	69¾	68½	69⅛+ ⅛
PeopGs 1.72	37	42⅛	42⅛	42⅛— ⅛
PepsiCo 1.60	83	79	78⅛	78⅞+ ⅛
Permian .50	16	18⅛	17⅛	17⅛+ ⅛
Pfizer 1.20a	53	72⅛	71⅝	71⅝
Phelps 3.40a	23	77	76¼	76⅞+ ⅝
PhilaEl 1.48	19	36¼	36	36⅛— ⅛
Phil Mr 3.60	37	86⅛	85	85⅞— ⅛
PhilPet 2.20	60	58⅛	57	57⅛— ⅛
Pillsbury 1	21	38½	38	38⅛— ⅛
Piper 1.20a	8	57	56½	56½+ ⅛
PittPlG 2.60	36	76¼	76⅛	76½+ ⅛
Polaroid .20	300	119⅝	118⅛	118⅞+1⅛
Procter G 2	82	69½	68½	68⅞+ ⅛
PSE&G 1.46	68	38⅛	38	38⅛+ ⅛
Pullmn 2.40	78	64⅛	63⅞	64 +1
—R R—				
R A C Corp	88	12	10⅞	12 + ⅞
R C A .80	1082	52⅝	51	52⅛+1⅛
Ranco .80a	12	19⅝	19⅛	19⅛+ ⅛
Rayette .48	37	27⅜	27⅛	27⅛— ⅛
Raynier 1.40	668	40	37⅛	39⅞+2⅛
Raython .80	123	40⅛	39½	39½— ⅛
Reading Co	82	26⅛	25⅛	25½+ ⅛
Republ Stl 2	76	43⅛	43⅛	43⅛— ¼
Revlon 1.30	73	44⅛	43¼	43⅞— ⅛
Rexal .30g	159	46¼	46	46⅛+ ⅛
Rey Met .75	583	55	52½	54⅞+2
Reyn Tob 2	106	43⅞	43⅛	43⅛
RiegelP .80	10	22⅛	22⅛	22⅛— ⅛
Robertshw 1	67	38⅛	37½	38 + ½
Roch GE 1g	8	31⅛	31	31 + ⅛
Rockwll 1.50	32	37⅞	37⅛	37½+ ⅛
Rohm 1.40a	8	154½	153½	153½—2½
Rohr Corp 1	330	45¼	43⅛	45⅛+2½
RoylD 1.85b	79	44⅛	44⅛	44½— ⅛
Rubrold 1.60	9	35	34½	35 + ½
—S S—				
SafewaySt 1	135	31⅛	30¾	30¾+ ⅛
StJosLd 2.60	18	49⅞	49¼	49⅛+ ¼
St Reg 1.40g	57	38⅛	38⅛	38 + ½
SanDgo 1.52	9	44¼	44	44 + ⅛
Sang El .20b	8	31¾	31⅛	31⅛— ⅛
Schnley 1.40	1248	41½	38½	41½+2⅜
Scherng 1.80	22	85¾	85⅛	85¾+ ½
Schlum 1.60	19	72½	72	72¼+ ⅛
Scott Papr 1	52	39¾	39	39 — ⅜
SbrdAL 1.60	30	48⅛	47⅛	48⅛+ ⅛
SearsRoe 1a	148	62⅝	61¼	62 — ⅛
ShamOil 1½	26	35½	35	35¼
SharonSt .60	31	30⅛	29⅞	29⅞— ⅛
ShellOil 1.70	46	64⅛	63⅛	64¼+ ¾
ShellTr .84b	8	21⅛	21¼	21⅛— ⅛
ShellerMfg 1	38	27⅛	25⅞	27 — ⅛
Sheratn .49a	38	12¼	12	12⅛
Simms 1.20a	5	36⅛	36⅛	36⅛+ ⅛
Sinclair 2.20	119	62⅝	61¼	62⅞+1
Sm Kli 1.80a	46	78⅛	78	78¼+ ½
SoMob 2.80a	175	93⅛	92⅛	93⅛+ ⅛
SoestPS 1.04	241	37⅛	18⅛	18⅛— ⅛
SoPRSug 1b	103	24⅛	22	24 +1⅛
SoCalEd 1¼	74	38⅛	38½	38⅛+ ⅛
SouthCo 1.92	71	66¼	66	66⅛— ¼
SoNatG 1.20	42	33⅛	33⅛	33⅛
Sou Pac 1½	51	41⅛	41⅛	41¼— ⅛
Sthn Ry 2.80	107	62½	61⅛	62¼+1¼
Sperry Rnd	735	22⅛	21¾	21⅞+ ⅛
St Brnd 2.40	3	72⅛	72½	72½— ⅛
StOilCal 2½	81	80⅞	80⅛	80½+ ½
StdOInd 1.70	119	44⅛	43½	43⅞— ⅛
Std NJ 3.15b	274	83	82⅛	82⅞— ½
StdOilOhio 2	33	65¼	65	65 — ½
Std Packing	28	11¼	11	11 — ⅛
StanWar 1½	47	46¾	45⅞	46⅛+ ½
Stanray .60	17	15⅞	15½	15½
SterlDrg .80	83	39¼	39⅛	39⅛— ⅛
StewW 1½g	12	33⅛	33⅛	33⅛+ ⅛
Stone&W 3a	8	71½	70⅛	71¼+1¼
Studebakr	902	35⅛	25	25⅛+ ½
SuburbG .64	32	15¼	15	15 + ⅛
SrayDX 1.40	131	33⅛	33	33 — ⅛
SunshM .50g	268	31	30	30⅛+ ½
Sup Oil .75b	77	156	152¼	156 +3½
Swift & Co 2	47	51¼	51	51½+ ¾
—T T—				
TenGs 1.16g	1122	3⅞	23¼	23⅞
Texaco 2.40a	232	80⅛	79¼	80⅛+ ⅛
TexETr 1.05	73	22⅛	22⅛	22¼
TexGTr 1.00	11	53	51½	51½—1
Tex GBS .40	251	91⅛	89	89 — ⅛
Texas Inst 1	133	181⅛	176⅛	181⅛+5⅛
Tex PL .35b	14	21⅛	21	21
TexUtil 1.36	42	63⅛	61⅛	61⅛—1⅛
Textron 1	104	44⅛	43⅛	43⅛+ ⅛
Thokol .25d	194	20⅛	19½	19⅞+ ⅛
Tidewtr Oil	30	50⅛	50⅛	50⅛— ⅛
Timkn 1.80a	18	48⅛	48⅛	48⅛— ⅛
TraneCo .80	17	52⅛	51½	51½— ⅛
Transm .50g	53	41⅛	41	41 — ⅛
TranWrld A	20	65⅛	64½	64⅛— ⅛
TriCont .35b	75	26⅛	26⅛	26⅛
T R W 1.40	83	49⅛	49	49⅛+ ⅛
20thCFox 1g	59	33⅛	32⅛	32⅛+ ⅛
—U U—				
UnCarbide 2	245	69⅛	68⅛	69 + 1½
Un Elec 1.12	33	28⅛	28	28 — ⅛
UnOCal 1.20	131	52⅛	52⅛	52⅛
Un Pac 1.60	76	45	44⅛	45 + ⅛
Un Tank C 2	18	66	63⅛	65⅛+ ⅛
U Aircr 1.60	311	85⅛	83	84⅛+3
UnAirL 1½g	122	108⅛	106⅛	108 +2
UnCorp .35b	40	9⅛	9	9⅛+ ⅛
UtdEngFd 1	44	21	20⅛	21 + ⅛
U Fruit .15b	161	32⅛	32⅛	32⅛+ ⅛
UtdGas 1.70	71	45⅛	45⅛	45⅛+ ⅛
UGasIp 1.01	1	24⅛	24⅛	24⅛+ ⅛
UdShoe 2.50	3	66⅛	66⅛	66⅛+ ⅛
US Gyps 3a	37	66⅛	64⅛	66⅛+1⅛
US Ind .12b	140	17⅛	17⅛	17⅛+ ⅛
USPipe 1.20	18	22⅛	22	22 — ⅛
USPlay 1.20	7	29⅛	29⅛	29⅛+ ⅛
US Rub 2.20	11	75⅛	75⅛	75⅛— ⅛
USSmlt .25d	201	61	58⅛	58⅛—1⅛
U S Steel 2	167	53	52⅛	53 + ⅛
USTob 1.60a	17	32⅛	32⅛	32⅛+ ⅛
Unit Util .68	106	28⅛	28⅛	28⅛
Upjohn 1.48	41	77⅛	76½	76⅛+ ⅛
UtahPL 1.52	21	39	38⅛	38⅛+ ⅛
—V V—				
Vanadm 1a	43	28⅛	27¾	28 — ⅛
Varian Asso	277	26⅛	26	26⅛+ ⅛
Vasco Metal	2	21⅛	21⅛	21⅛— ⅛
VendoC .50	17	34⅛	33⅛	34 + ⅛
VictorCp .20	73	32⅛	31⅛	32⅛+3
VaEPw 1.20	61	48⅛	47⅛	47⅛— ⅛
VulcanM .80	57	22⅛	21⅛	22 + ⅛
—W W—				
Walgrn 1.30	11	35⅛	35⅛	35⅛+ ⅛
Walworth C	63	10⅛	10⅛	10⅛+ ⅛
Ward Foods	363	22⅛	20⅛	21 — ⅛
WarnLm .90	52	41⅛	40⅛	40⅛— ⅛
WashPr 1.08	20	24⅛	23⅛	24 + ⅛
WVaPlp 1½	55	48⅛	48⅛	48⅛— ⅛
WstAir L .80	115	44	43⅛	43⅛+ ⅛
WsBanc 1.10	55	37⅛	37⅛	37⅛— ⅛
Ws Md 1.60a	5	43⅛	43	43⅛+ ⅛
WUnion 1.40	68	50⅛	50⅛	50⅛+ ⅛
WestAB 1.80	151	42	41⅛	42 + ⅛
West El 1.40	158	63⅛	62⅛	63⅛+ ⅛
Weyerh 1.40	119	41⅛	41	41 — ⅛
Wheel Steel	44	33⅛	32⅛	33 — ⅛
Whirlpl 1.20	22	39⅛	39⅛	39⅛
WhiteM 1.40	38	43⅛	42⅛	42⅛+ ⅛
White Strs 1	7	23	23	23 + ⅛
Wilson&Co 2	59	52½	52⅛	52⅛+ ⅛
WinnDx 1.32	23	37	36⅛	37 + ⅛
Woolworth 1	178	32	31⅛	31⅛
WrigleyC 3a	6	100¼	100	100 + ½
—XYZ—				
XeroxCp .70	158	207¼	205	207 +3½
YoneST 1.80	52	41	42⅛	43⅛+ ⅛
YngSDr 1.80	12	43⅛	42⅛	42⅛+ ⅛
YngStDr wi	8	21½	21⅛	21⅛— ⅛
Zenith 1.40a	91	129¼	127¾	128½+ ½

Mutual Funds

	Bid	Asked
Aberdn	3.01	3.29
Adv Fd	9.15	10.15
Affil Fd	9.39	10.15
Am Bus	4.23	4.58
Am Grth	7.50	8.15
Am Inv	30.86	30.86
Ah Mut	10.56	11.54
Assoc Fd	1.85	2.01
Asso In	7.39	7.51
AXE HOUGHTON		
Axell A	7.21	7.81
Axell B	10.50	11.61
Axell St	5.83	6.37
Axe Sci	16.71	18.16
Blue Rid	14.27	15.60
Bnd Stk	6.46	7.06
Bost Fd	10.53	11.51
Broad St	16.50	17.81
Bullock	16.12	17.67
Can Gen		
Cdn Fd		
Cap Life	9.05	9.90
Cent Shr	13.80	15.00
CHANNING FUNDS:		
Balan	14.60	15.96
Com St	2.24	2.45
Grwth	16.54	18.08
Incom	9.23	10.09
In Grth	9.10	
Specl	2.83	3.09
Chase Fd	10.22	11.17
Cst Sec		
Col Fd	13.75	15.03
Col Grth	15.95	17.43
CmSt Fd		
COMMONWLTH FUNDS:		
Cw Cap	14.07	15.38
Cw A&B	1.78	..
Cw C&D	1.90	
Cwth In	10.72	11.72
Cw Inv	10.88	11.89
Cw Stk	10.65	11.54
Comp Bd	10.28	11.17
Comp Fd	10.70	11.63
Concrd	15.56	15.56
Cons Inv	11.00	11.37
Cnsum I	4.42	4.83
Conv Sec	9.21	10.07
Cny Grth	13.10	14.37
Corp Ld	19.43	21.21
Crown W	6.81	7.45
deVgh M	74.21	74.21
Decatr	13.02	14.23
Dela Fd	15.85	17.32
Diver Gr	12.75	13.97
Diver In	10.26	11.24
Divid Sh	3.90	4.28
Dow Th	7.22	8.21
Drfus	26.52	29.05
Eatn Bal	12.87	13.93
Eatn Stk	16.85	18.30
Emp Grp	25.44	26.99
Energy	29.02	29.02
Equity	11.08	11.48
Fm Bur	11.11	11.11
Fed Grth	13.89	15.19
Fid Cap	14.55	15.02
Fid Fund	19.33	20.90
Fid Trnd	28.48	30.93
Fid Mut	9.79	10.70
F.I.F.	5.74	6.29
Fla Grth	7.09	7.75
Fla Mut	2.81	3.07
Fnd Lf	7.31	7.99
Fnd Mut	8.97	9.80
Foursq F	13.82	15.10
FRANKLIN CUSTODIAN:		
Fnk Cm	7.82	8.59
Fnk BP	2.84	3.12
Fnk Ut	8.21	9.05
Fnk In	3.41	3.75
Fund Am	10.23	11.17
Fund Inv	12.85	14.00
Gen Inv	7.30	7.93
GROUP SEC		
Aerosp	10.56	11.59
Com St	16.72	17.21
Ful Ad	10.73	11.78
Grth Ind		
Grypho	15.90	17.38
Guard	26.8	26.88
Ham Fda	5.94	6.49
Imp Cap	10.19	11.02
Imp Fd	5.41	5.8
Inc Fd	2.74	3.00
Inc Inst	8.76	9.57
Incrp Inc	10.03	10.96
Incrp Inv	8.31	9.08
Ind Trnd	12.41	13.56
Ins & Bnk	7.01	7.6
InvC Am	14.00	15.30
Inv Ilos	14.19	15.51
INVEST GROUP:		
Mut	12.29	13.33
Stock	22.38	24.32
Select	10.24	11.01
Var Pay	8.59	9.33
Inten	7.00	
Inv Res	16.93	18.50
Istel Fd	42.16	43.46
Inv Fund	14.26	15.58
Jhnstn	17.97	17.97
KEYSTONE:		
Inv B-1	21.05	25.10
Med B-2	24.46	26.69
LPr B-3	17.78	19.40
Dis B-4	10.99	11.99
Inc K-1	10.11	11.04
Gth K-2	6.86	7.49
HGr S-1	24.04	27.10
Inc S-2	11.35	15.66
App S-3	22.05	24.06
LPr S-4	6.86	7.49
Intl	16.31	17.64
Knkr	7.95	8.71
Knk Gth	9.43	10.33
Lazard	17.87	18.12
Lexing	10.84	11.85
Life Inv	9.15	10.00
Life Stk	6.75	7.35
Loom Cn		
Loom Sa	16.54	16.54
Mas Gr	11.01	12.03
Mass Tr	17.82	19.48
Mass Ll	13.01	14.2
MORTON FDS		
Mrt Gr	9.39	10.29
Mrt Inc	4.57	5.01
Mrt Ins	8.53	9.35
MIF Fd	19.81	21.42
MIF Gth	6.06	6.55
Mut Inv	11.56	12.67
Mut Shrs	16.82	16.82
Mut Tr	2.97	3.03
Nea mut	11.48	11.71
Nat WS	12.03	12.03
Nat Inv	20.58	22.25
NAT SEC SER:		
Balan	13.06	14.27
Bond	6.62	7.23
Divid	5.40	5.90
Pf Stk	7.63	8.34
Incom	6.73	7.36
Stock	9.73	10.63
Grwth	10.68	11.67
Nat Wst	8.67	9.50
Nw Eng	12.40	13.41
New Hor	13.51	13.64
Neast IT	18.82	18.82
One Wm	16.23	16.23
Opph	24.05	26.08
Pen Sq	22.50	22.50
Peoples	11.09	12.15
Phila Fd	14.8	16.31
Pine St	13.14	13.14
Pioneer	11.77	12.86
Price TR	21.38	21.38
Providt	5.38	5.88
Puritan	11.53	12.46
Putnam	17.29	18.90
Put Grth	12.30	13.44
Qlty Dis	8.33	9.10
Rep Tech	5.18	5.66
Resch In	15.93	17.41
Revere	15.17	1.49
SCUDDER FDS:		
Scud Cn		
Scud SC	20.64	20.64
Scud St	13.03	13.03
Sec Eq	10.92	11.93
Sel Am	12.15	13.15
Sh Bos	13.12	13.25
Sha Am	20.35	22.24
Swst Inv	9.93	10.74
Sovr In	17.70	19.38
State St	46.68	47.12
Sted S&G	6.74	7.37
STEIN ROE FDS:		
Stein B	43.27	43.27
Stein In	16.87	16.87
Stein St	41.61	41.61
Sterl Inv	14.13	15.28
Telev El	10.18	11.10
Tmpltn	....	....
Ted Fd	13.95	15.25
TwnC G	5.83	6.37
TwnC I	5.92	6.47
UNITED FUNDS:		
Accu	18.57	20.30
Incom	14.80	16.17
Scien	9.93	10.85
Un F Cn	5.87	6.42
VALUE LINE FDS:		
Val Lne	7.94	8.70
Val Inc	6.30	7.22
Val Spl	8.25	9.73
Vangrd	5.61	6.13
Varied In	6.15	6.68
WallS In	11.34	12.61
Wsh Mut	13.38	14.62
Well Fd	14.90	16.24
West Ind	7.72	8.41
Whitin	14.37	15.56
Wndsor	19.04	20.70
Winfld	10.38	11.34
Wiscon	7.83	8.55

PRODUCE

CHICAGO EGG FUTURES

	Sales	Open	High	Low	Close
Jan.	531	33.90	34.00	31.65	31.85
Sept.	39	33.90	34.20	33.30	33.55
Oct.	6	34.10	34.10	33.15	33.80

LINCOLN

Eggs: Better grades down 2-4c since last Tuesday. Current receipts unchanged. Grade A large 30-35; A medium 31; current receipts 28.

Poultry: Prices unchanged. Movement slow. Hens 5-7, mostly 5; old roosters and stags 4-5, mostly 4.

STATE

Eggs: Today prices unchanged. This week, prices unchanged since Thursday. Grade A large 30-35, mostly 32; Grade A medium 27-31, mostly 30; Grade A small 18-28; Grade B large 20-25; undergrades 19-25; pullets 20-23; current receipts 26-28.

Poultry: Prices unchanged, movement slow. Hens 4-7, mostly 5; old roosters and stags 3-5, mostly 4

OMAHA

Milk: Basic prices on milk testing 3.5 per cent butterfat: Class 1 $4.74; Class 2 $3.49, Class 3 $3.34.

Butter: To dealers 92 score in paper cartons 67; 90 score 63.

CHICAGO

Live poultry: Too few receipts. Cheese processed loaf 45½-49¾; single daisies 48-50½; Swiss 80-100 lb. blocks: Grade A 56-59, B 54-57.

Butter: Steady; 93 score 58¼; 92 score 56¾; 90 score 58; 89 score 56¼.

Eggs: About steady; white large extras 37; mixed large 36½; mediums 33½; standards 33.

Secret Visit

Budapest, Hungary (AP) — Premier Ion Gheorghe Maurer of Romania paid a secret visit to this country for talks with Communist Party and government leaders, the news agency MTI disclosed.

American Exchange

NEW YORK (UPI)—Selected stocks on the American Stock Exchange Thursday.

	Sales(hds)	High	Low	Last Chg.
Aerojet .50a	25	34⅛	33⅞	34⅛+ ⅜
AlldCont .44	37	22½	22	22 + ¼
Am Pet .30b	13	7⅞	7⅞	7⅞
BritPet .22b	13	6⅛	6⅛	6⅛ — ⅛
BrownCo .60	376	22¼	20⅞	22⅛+ 1⅛
Chief Con M	9	5⅞	5½	5⅞+ ⅛
Contl Tel .40	42	27⅛	26¾	27⅛+ ⅛
Creole 2.60a	15	40⅞	40⅞	40½— ⅛
DayMn .20b	15	8¼	8	8 — ⅛
Dixilyn Cp	82	9	8⅝	8⅞+ ⅛
Equity .05e	77	3⅞	3½	3⅞+ ⅛
Fargo Oils	29	[illegible]	[illegible]	[illegible]
Fedders .10	526	31⅛	30	31⅛+ ⅛
FelmtO .15b	19	9⅞	9¼	9¼— ⅜
Firth St .10b	45	6¼	6	6 — ⅛
Fly Tiger 5k	173	27½	27⅛	27⅛+ ⅜
Ford Can 5	250	138½	138⅛	138⅝+ ½
FrontAirl 5k	15	18⅝	18⅛	18⅛— ⅛
GnBattry 5k	76	9¼	8⅞	9⅛+ ⅛
Husky Oil C	9	13⅝	13	13⅝+ ⅛
Kaiser Ind	146	11⅛	10⅞	10⅞— ⅛
OKirby Pt .30	3	43¼	42¼	43¼+1½
Lee Nationl	13	25½	25½	25⅝+ ½
MeadJns .48	145	28⅞	28⅛	28⅛+ ⅛
Mohwk 2½l	80	17¾	17⅜	17⅝+ ⅛
Molybdn Cp	222	61⅞	59⅜	60 +2½
New ParkM	137	5⅞	5⅛	5⅛— ⅛
OgdenCp .60	58	20⅛	20⅛	20⅛
Ookip 19.54b	21050	138	13½	138 +4
Port Photo	44	4¼	4⅛	4⅛ ...
RyanCn Pet	21	7	6⅞	6⅞ ...
ShattIn .20	12	8⅛	8½	8⅛+ ¼
Sonotone Cp	11	6⅛	6¼	6¼ ...
StMetal .20b	63	5	4¾	5+ ¼
Statham In	18	29¼	28⅞	28⅞— ½
Syntex Corp	334	104½	100⅝	101⅜+2¼
Technco .75	67	18⅛	17⅞	18⅛+ ⅜
Utahla S .60	13	12¼	12	12 + ⅛

All sales in hundreds (00 omitted) xcept for those designated (z) which are traded in 10-share lots and carried in full. DIVIDENDS: (a) plus extra; (b) paid last year; (c) payment on accumulated dividends; (d) declared or paid so far this year, no regular rate; (e) cash plus stock; (g) annual rate plus stock dividend; (h) capital distribution; (i) per cent in stock; (k) per cent in stock paid last year; (x) ex-dividend. FRACTIONS: (') indicates following figure is fraction in 32nds; (J) indicates following figure is fraction in 64ths; (r) indicates following figure is fraction in 128ths; (s) indicates following figure is fraction in 256ths; (l) indicates following figure is fraction in 16ths.

AP COMMODITY INDEX

New York (AP)—AP weighted wholesale price index of 35 commodities advanced Thursday to 177.33—new 1965-66 high.

Previous day 176.53, week ago 176.14, month ago 176.3, year ago 166.43.

	1965-66	1964	1963	1962
High	177.33	166.99	163.77	166.94
Low	166.20	160.56	157.51	159.80

(1926 average equals 100)

Markets At A Glance

New York (AP)—

Stocks—Higher; heavy trading.

Bonds—Easy.

Cotton—Quiet.

Chicago:

Wheat—Mixed; light trade.

Corn — Higher; nearby months strong.

Oats—Steady to firm; scattered demand.

Soybeans—Higher; old crop months strong.

Hogs—25 to 75 cents higher; top $30.25.

Slaughter steers — Supply meager, market not tested.

DOW JONES STOCKS-BONDS

NEW YORK (UPI)—Dow Jones closing range of averages:

Stocks	Open	High	Low	Close	Chg.
30 Indus	986.74	992.65	980.23	985.69	+1.73
20 Rails	254.23	256.9	253.11	255.67	+2.09
15 Utils	152.00	152.96	151.06	151.90	—0.49
65 Stocks	346.82	349.43	344.78	347.19	+1.06

Transactions in stocks used in averages Thursday: Industrials 592,200; Railroads 122,100; Utilities 77,000; Total 791,300.

Range of prices this year:

	30 Inds.	20 Rails	15 Utils.
High 1965-66	986.85	255.67	163.32
Low 1965-66	840.59	187.29	149.81

Bonds:	Close	Chg.
40 Bonds	87.00	+0.03
10 1st Rails	90.23	—0.13
10 2nd Rails	90.20	+0.18
10 Utils	85.80	
10 Indus	91.75	+0.05

Dow Jones Commodity Futures Index (1924-26 average equals 100): Closed a. 140.61.

15 MOST ACTIVE STOCKS

NEW YORK (UPI)—The 15 most active stocks traded on the New York Stocks Exchange Thursday.

	Sales	Close	Chg
Anken Chemical	212,100	32½	— 2½
Carter Wallace	201,800	22⅝	+ 3⅜
Great West Fel	127,700	10⅞	— ⅝
Schenley Ind	124,800	41½	+ 3⅜
Chemway Corp	122,500	9⅞	+ 1⅜
Crucible Steel	117,300	31⅛	+ 2½
R C A	108,200	52⅛	+ 1⅛
Fair Hiller	98,100	20⅛	+ 1⅛
Boeing Co	83,100	147⅞	+ 8⅞
Am Photo	81,200	11⅞	
Mad Sq Garden	76,500	5⅛	+ ⅛
Sperry Rand	73,500	21⅞	+ ⅛
Chrysler	72,000	57⅞	— ⅞
Control Data	70,300	32⅝	+ 1½
Rayonier	66,500	39⅞	+ 2⅛

NEW YORK STOCK SALES

Approx final total	8,860,000
Previous day	8,539,000
Week ago	7,686,120
Month ago	9,961,920
Year ago	5,811,620
Two years ago	6,195,243
Jan. 1 to date	72,731,779
1965 to date	46,117,067
1964 to date	62,125,619

Standard & Poor's Indexes

NEW YORK (UPI)—Standard & Poor's hourly indexes for Thursday. (1941-43 equals 10).

	425-Ind	25-Rll	50-Util	500-Stks
11 a.m.	99.67	53.81	75.17	93.51
Noon	99.63	53.75	74.95	93.46
1 p.m.	99.56	53.71	74.9	93.39
Close	99.53	53.89	74.93	93.36
Prev Close	99.30	53.59	75.26	93.19

GOVERNMENT SECURITIES

TREASURY NOTES

NEW YORK (UPI)—Closing U.S. Treasury Notes for Thursday. Prices in dollars and 32nds.

			Bid	Ask	Yld
Feb	3⅝	1966	99.30	100.0	3.57
Feb	3⅞	1966	99.30	100.0	3.61
Apr	1½	1966	99.12	99.14	4.27
May	4	1966	99.24	99.26	4.53
Aug	4	1966	99.17	99.19	4.72
Oct	1½	1966	98.5	98.9	3.99
Nov	4	1966	99.9	99.11	4.81
Feb	3⅝	1967	98.23	98.25	4.80
Feb	4	1967	99.5	99.7	4.75
Apr	1½	1967	96.20	96.24	4.29
May	3¾	1967	99.10	99.12	4.74
Aug	3¾	1967	98.10	98.12	4.83
Oct	1½	1967	95.10	95.14	4.30
Apr	1½	1968	94.10	94.2	4.36
Oct	1½	1968	92.23	93.0	4.27
Apr	1½	1969	91.24	92.0	4.19
Oct	1½	1969	90.22	90.30	4.16
Apr	1½	1970	89.18	89.26	4.15
Oct	1½	1970	88.18	88.26	4.15

Subject to Federal taxes but not State income taxes.

Source: First Boston Corp.

TREASURY BONDS

NEW YORK (UPI)—Closing over the counter U.S. Government Treasury bonds Thursday. Prices quoted in dollars and 32nds.

	Bid	Ask	Chg	Yld
3⅝s 1966 May	99.21	99.23	..	4.60
3s 1966 Aug	99.4	99.6	..	4.14
3⅝s 1966 Nov	98.29	98.31	..	[illegible]
2½s 1962-67 Jun	97.7	97.9	—.2	4.51
3⅝s 1967 Nov	98.2	98.4	—.1	4.70
3⅞s 1968 May	97.29	97.31	—.2	4.81
3⅞s 1968 Aug	97.10	97.12	—.1	4.83
3⅞s 1968 Nov	97.15	97.17	—.1	4.82
2½s 1963-68 Dec	94.13	94.15	—.3	4.55
4s 1969 Feb	97.22	97.26	—.4	4.77
2½s 1964-69 Jun	94.16	94.18	—.2	4.56
4s 1969 Oct	97.7	97.9	—.3	4.81
2½s 1964-69 Dec	92.12	92.23	—.1	4.55
4s 1970 Feb	97.1	97.3	—.2	4.79
2½s 1965-70 Mr	92.14	92.16	—.5	4.5
4s 1970 Aug	96.23	96.25	—.3	4.79
2½s 1966-71 Mar	91.11	91.1	..	4.51
4s 1971 Aug	96.22	96.26	—.2	4.66
3⅞s 1971 Nov	95.24	95.28	—.2	4.70
4s 1972 Feb	96.4	96.8	—.6	4.67
2½s 1967-72 Jun	89.0	89.4	—.6	4.47
4s 1972 Aug	96.0	96.4	—.4	4.49
2½s 1967-72 Sep	88.20	88.24	—.6	4.37
2½s 1967-72 Dec	88.12	88.16	—.6	4.35
4s 1973 Aug	95.8	95.12	—.4	4.73
4⅛s 1973 Nov	96.2	96.6	—.4	4.70
4⅛s 1974 Feb	96.2	96.6	—.4	4.70
4¼s 1974 May	97.6	97.10	—.4	4.64
3⅞s 1974 Nov	94.24	95.0	—.4	4.57
4s 1980 Feb	91.2	91.20	—.14	4.52
3½s 1980 Nov	88.26	89.2	—.4	4.52
3¼s 1978-83 Jun	85.14	85.22	—.2	4.41
3¼s 1985 May	85.21	85.0	—.2	4.31
4¼s 1975-85 May	96.28	97.4	—.4	4.47
3½s 1990 Feb	85.26	86.2	—.4	4.35
4¼s 1987-92 Aug	96.14	96.22	—.6	4.47
4s 1988-93 Feb	92.2	92.30	—.1	4.46
4⅛s 1989-94 May	94.24	95.0	—.1	4.43
3s 1995 Feb	84.6	84.14	..	3.90
3½s 1998 Nov	84.26	85.2	—.4	4.36

Source: First Boston Corp.

TREASURY BILLS

NEW YORK (UPI)—Closing U.S. Treasury Bills for Thursday.

Maturity	Bid	Asked Discount
Jan 20'66	4.70	4.20
Jan 27	4.40	4.10
Jan 31	4.40	4.00
Feb 3	4.45	4.30
Feb 10	4.12	4.32
Feb 17	4.45	4.36
Feb 21	4.50	4.32
Feb 28	4.41	4.31
Mar 3	4.50	4.40
Mar 10	4.50	4.42
Mar 17	4.52	4.44
Mar 22	4.50	4.41
Mar 24	4.50	4.44
Mar 31	4.56	4.45
Apr 7	4.56	4.46
Apr 14	4.53	4.53
Apr 21	4.62	4.54
Apr 28	4.62	4.54
Apr 30	4.62	4.52
May 5	4.64	4.56
May 12	4.64	4.56
May 19	4.66	4.58
May 26	4.66	4.58
May 31	4.64	4.54
Jun 2	4.68	4.62
Jun 9	4.68	4.62
Jun 16	4.70	4.64
Jun 2	4.71	4.67
Jun 23	4.72	4.67
Jun 30	4.71	4.66
Jul 7	4.73	4.68
Jul 14	4.73	4.67
Jul 31	4.70	4.62
Aug 31	4.70	4.62
Sep 30	4.68	4.63
Oct 31	4.70	4.62
Nov 30	4.70	4.64
Dec 31	4.70	4.65

Lincoln Boy Good After Surgery On Broken Leg

Richard Parrott, 15, of rural Lincoln, who underwent surgery for a broken leg he suffered in an auto mishap, was reported in good condition Thursday at Bryan Memorial Hospital.

Parrott was pinned in his car Wednesday after his vehicle struck a guard rail on ice-covered Interstate Highway 80. The accident occurred northeast of Lincoln at the Waverly interchange. His sister, Jo, a passenger in the auto, was treated and released.

Barrows, Gilts Sell $1 Higher

Omaha (AP) — Barrows and gilts prices climbed 75 cents to $1 higher Thursday. Fed steers and heifers ranged steady to strong. Slaughter lambs sold steady.

OMAHA

Hogs: 5,000. Barrows and gilts 75-1.00 higher, sows 50-75 higher. 1-2 200-330 lbs. 29.75; 1-3 190-240 lbs. 28.75-29.75. 330-600 lb. sows 23.75-26.00.

Cattle: 2,000. Calves 50. Steers and heifers steady to strong, cows mostly steady. Choice steers 25.00-26.00; good and low choice 22.00-25.00, few 25.25. High choice heifers 25.75; choice 21.00-25.00; good and low choice 21.00-24.00. Utility and commercial cows 11.25-15.50, few 15.75-16.00; canner and cutter 12.00-14.00, few 14.25-14.50.

Sheep: 200. Slaughter lambs steady. Choice with end prime wooled lambs 27.50; same grade shorn with No. 1 pelts 26.00.

☆ ☆ ☆

Hogs Are 25c To 75c Higher

Chicago (AP) — Butcher hog prices topped at $30.25 a hundredweight Thursday on an advance of 25 to 75 cents. Mixed No. 1 and 3 grades brought $28.50-30. Mixed 2-3 moved at $27.35-28.50, sows up to $26.50.

Offerings of slaughter steers were scant for a test of the market. Some mostly choice grade cleared at $26-26.75.

Wooled slaughter lambs were steady at $26.50-28 for mixed good and choice.

Hogs 3500. Moderately active. Barrows and gilts 25-75 higher. Sows 25-50 higher. 100 head U. S. No. 1-2 205 lb. barrows and gilts 30.35; mixed No. 1-3 190-230 lb. 29.25-30.00; those at latter price mostly U. S. No. 1-2; U. S. No. 1-3 350-400 lb. sows 24.75-25.50, load No. 1-2 300 lb. 26.50; No. 2-3 400-500 lb. 23.75-24.75, 500-550 lb. 23.00-24.00; 550-600 lb. 22.25-23.0.

Cattle 500, no calves. Not enough slaughter steers or heifers for market tests. Few sales fully steady. Cows moderately active steady to strong. Bulls slow 50 lower. Several lots mostly choice, 1000-1150 lb. Slaughter steers 26.00-26.75; good 900 to 1200 lb. 24.00-25.25; few lots high good and choice 850-1000 lb. heifers 25.00-25.75; utility and commercial cows 14.25-15.25; a few high yielding commercial and standard 15.00-16.25, canners and cutters 13.00-14.50; utility and commercial bulls 17.00-20.00.

Sheep 400. Moderately active. Wooled slaughter lambs and ewes fully steady. Several lots good and choice 85-105 lb. wooled slaughter lambs 26.50-28.00; choice and prime lambs scarce, cull to good wooled slaughter ewes 5.00-10.00.

KANSAS CITY

Hogs 2,500: barrows and gilts 50-75 higher, sows 25, mostly 50 higher; 1-3 190-230 lbs. 28.75-29.00, 25 head 29.10, sows 21.50-25.75.

Cattle 200; calves 200; cows steady to 25 lower, not enough of any other class for market tests, utility and commercial cows 14.00-15.00, canner and cutter 11.50-14.0.

Sheep 700; not enough for any one class for market test, choice and prime wooled lambs 28.00.

ST. JOSEPH

Hogs 2,000; barrows, gilts and sows 50-1.00 higher, 1-3 200-250 lbs. 28.25-29.25; sows 21.00-26.25.

Cattle 500; calves 30; limited supply steady, good and choice steers 23.50-25.40; high good and choice heifers 24.00; low choice 25.00; utility and commercial cows 14.00-15.25, canner and cutter 12.00-14.00.

Sheep 700; not enough of any one class for market tests.

SIOUX CITY

Hogs 5,000, barrows and gilts 50-1.00 higher, sows 25-50, some 75 higher; 1-3 200-240 lbs. 29.00-29.75, sows 24.50-24.75.

Cattle 3,500, calves 50, steers and heifers fully 25, instances 50 higher, cows steady, high choice and prime steers 26.50-27.75, choice 25.25-26.25, good and choice 22.50-25.25. High choice, few prime heifers 25.35-25.50, choice 24.25-25.25, good and choice 21.00-24.25; utility and commercial cows 14.50-15.50, canner and cutter 12.00-14.00.

Sheep 1,000; wooled lambs steady; ewes 50-75 higher; choice, few prime wooled lambs 27.50-28.00, cull and utility wooled ewes 5.00-8.00.

DENVER

Hogs 200; barrows and gilts 50 higher on weights under 250 lbs. Heavier weights and sows not tested, 1-2 200-210 lbs. 29.75-30.05; 1-3 210-250 lbs. 29.25-29.50.

Cattle 2,000; calves 300; steers 25-50 higher, cows about steady; heifers yet to sell. High choice and prime steers 26.00-26.90; average and high choice 26.40-26.60; mostly choice 25.50-26.30, good and low choice 24.50-25.50; high cutter and utility cows 14.75-16.00, canner and cutter 10.50-14.75.

Sheep 300; not enough for price test; choice and prime slaughter lambs 28.25.

BEEF FUTURES

Chicago (AP)—Futures trading on the Chicago Mercantile Exchange

Live Beef Cattle

	Sales	Open	High	Low	Close
Feb	31	26.85	26.95	26.80	26.82
April	93	27.65	27.85	27.50	27.55
June	591	28.75	28.97	28.75	28.90
Aug	370	28.50	29.15	28.50	29.00
Oct	58	28.95	29.05	28.90	29.05
Dec	107	28.97	29.15	28.95	29.10

OMAHA FEEDS AND HAY

Alfalfa: No. 1 old process, $30; No. 1 new process, $25; No. 2, $20.

Wheat feeds: Bran $47.50, shorts $49.

Feeding Tankage: 60 protein $115; meat scraps $112.50; bone meal $90.

Soybean meal: 44 protein, old process $81.

Alfalfa meal: New crop, 17 dehydrated, sacked $59, Old process $110.

Linseed oil meal: Old process, $59.50.

Cottonseed meal: 41 solvent process, $81.

Steam rolled oats, $75; pulverized oats, $52.

Kansas Bill Asks 60-Day Session For Legislature

Topeka, Kan. (AP) — A proposed constitutional amendment to provide 60-day sessions of the legislature each year was introduced in the Kansas Senate Thursday.

If approved, the proposal would replace the present 90-day regular session on odd-numbered years and 30-day budget session on even-numbered years.

The proposal would allow all matters to be discussed each year, instead of the present restriction to fiscal matters on even-numbered years. All sessions would be limited to 60 calendar days unless extensions were approved by a two-thirds vote of each house.

Today's Calendar

Friday

Lincoln Association of Life Underwriters, Cornhusker, noon.

Bankers Life of Iowa, Cornhusker, all day.

Council of Teacher Education Meeting, Nebraska Center.

Turf Grass Conference, Nebraska Center.

Alcoholics Anonymous, 1975 A, 8 p.m.

Nine-Hi Dance, Antelope Pavilion, 7:30-10 p.m.

Keen Time Dance, Pershing Auditorium, 8-11 p.m.

Cosmopolitan, Cornhusker, noon.

Lincoln Kiwanis, Lincoln, noon.

VFW Auxiliary, Post 3606, 2000 Cornhusker, 8 p.m.

Grains Post Broad Gains

Chicago (AP)—The grain futures market showed some signs of resistance Thursday but pushed on through its third successive day of broad advances for most commodities.

Corn, rye, soybeans and soybean meal traded again at season highs in transactions described as largely speculative although commercial accounts were understood to have continued a fairly active demand for corn and soybeans.

All soybean deliveries moved up a cent or more with the January adding 3½ cents and closing at the day's high.

Wheat was ¼ cent a bushel lower to ⅛ higher at the close, March $1.69-69⅛; corn ⅝-1½ higher, March $1.30⅝-31; oats unchanged to ⅛ higher, March 73⅛ cents; rye 2½ to 4 cents higher, March $1.40½-½; soybeans 1 to 3½ higher, January $2.85½-¾.

CHICAGO RANGE OF PRICES

The Range:

	Open	High	Low	Close	Prev.
WHEAT					
Mar	1.69½	1.69⅞	1.68¾	1.69	1.69⅛
May	1.71	1.71⅛	1.70⅞	1.70½	1.70⅛
Jul	1.63⅞	1.64	1.62⅞	1.62⅞	1.63⅛
Sep	1.65⅛	1.65⅝	1.64⅞	1.64¾	1.64⅛
Dec	1.69⅛	1.69⅛	1.68⅞	1.69⅛	1.69⅛
CORN					
Mar	1.30⅞	1.31	1.29⅞	1.30⅞	1.29⅞
May	1.32	1.31	1.31⅛	1.32⅛	1.31⅛
Jul	1.32⅞	1.33½	1.32⅞	1.33⅛	1.32⅛
Sep	1.29⅞	1.29⅞	1.28⅞	1.29⅛	1.28
Dec	1.24⅛	1.25	1.24⅛	1.25	1.24⅛
OATS					
Mar	.73⅛	.73⅞	.73⅛	.73⅛	.73⅛
May	.72⅛	.72⅞	.72⅞	.72⅛	.72⅛
Jul	.70⅛	.71	.70⅛	.70⅛	.70⅛
Sep	.71	.71	.70⅛	.70⅛	.70⅛
Dec	.72	.71⅛	.71⅛	.71⅛	.71⅛
RYE					
Mar	1.37⅛	1.41	1.36½	1.40⅛	1.37
May	1.40	1.41⅛	1.38½	1.42⅞	1.37⅛
Jul	1.40	1.43⅛	1.33⅛	1.43⅛	1.37⅛
Sep	1.39⅛	1.43½	1.39	1.42⅛	1.3⅛
Dec	1.41½	1.45	1.41⅛	1.46	1.41
SOYBEANS					
Jan	2.71	2.85⅛	2.82⅛	2.85½	2.82
Mar	2.86	2.87½	2.84½	2.87⅛	2.84⅛
May	2.80⅛	2.85⅛	2.85⅛	2.88⅛	2.85⅛
Jul	2.7⅛	2.83½	2.75½	2.88⅛	2.75⅛
Aug	2.82⅛	2.85½	2.81⅛	2.83⅛	2.81⅛
Sep	2.70⅛	2.72⅛	2.70⅛	2.72	2.70⅛
Nov	2.63⅛	2.64⅛	2.63	2.64⅛	2.63
SOYBEAN OIL					
Jan	11.92	11.94	11.73	11.85	11.79
Mar	11.0	11.60	11.40	11.52	11.51
May	11.40	11.41	11.22	11.36	11.35
Jul	11.29	11.20	11.01	11.26	[illegible]
Aug	11.11	11.11	10.96	11.03	11.13
Sep	10.82	10.81	10.74	10.82B	10.82
Oct	10.52	10.52	10.37	10.47	[illegible]
Dec	10.32	10.32	10.17	10.28	[illegible]
SOYBEAN MEAL					
Jan	71.15	72.40	71.10	72.40	71.00
Mar	63.50	69.50	68.30	69.30	68.25
May	67.00	68.30	67.15	68.25	67.75
Jul	[illegible]	67.35	67.20	67.25	[illegible]
Aug	67.45	68.15	67.15	68.03B	67.75
Sep	66.15	66.75	66.00	66.70B	66.00
Oct	64.00	64.00	63.70	63.90B	63.25B
Dec	63.50	64.00	63.35	63.45B	63.60B

B Bid

LINCOLN GRAIN

Thursday, Jan. 13

Wheat: No. 1, $1.47.

Corn: No. 2 yellow, $1.20; No. 2 white, $1.25.

Oats: No. 2 white, 36 lbs., 62c.

Barley: No. 2, 90c.

Sorghums: No. 2, cwt., $1.95.

Soybeans: No. 1, $2.75.

OMAHA

Wheat: No. 3 hard 1.59-1.60½.

Corn: No. 2 yellow 1.26-1.31½; No. 3 1.30½; No. 4 1.29½; No. 5 1.21½-1.27½.

CHICAGO

Wheat: No. 2 hard 1.69½n; No. 2 red 1.71½n.

Corn: No. 2 yellow 1.3...

Oats: No. 2 heavy white 70½-71n.

Soybeans: No. 1 yellow 2.85½n.

KANSAS CITY

Wheat: 165 cars; down ⅛ to 1½; No. 2 hard and dark hard 1.63½-1.65; No. 2, 1.63-1.64; No. 2 red wheat 1.60-1.63½n; No. 3, 1.52-1.62½.

Corn: 23 cars, unchanged up 1; No. 2 white 1.55-1.42n, No. 3 1.25-1.41n; No. 2 yellow and mixed 1.32½-1.34½; No. 3, 1.27.

Oats: none; nominally unchanged No. 2 white 75-80n, No. 3, 74-79n.

Barred Negro Solon Sues To Get Seat

Atlanta (AP) — Attorneys for Julian Bond filed suit in U.S. District Court Thursday to force the Georgia House to seat the young Negro as a member.

The suit charged that the 184-12 house vote Monday to deny Bond a seat to which he was elected last June violated several amendments to the U.S. Constitution. These included the freedom of speech, due process and equal protection clauses.

The house vote to bar Bond resulted from his endorsement last week of a statement by the Student Nonviolent Coordinating Committee labeling U.S. action in Viet Nam as aggression and encouraging Americans to seek alternatives to the draft. Bond is an SNCC leader.

The suit, in which Dr. Martin Luther King Jr., joined Bond, asked that the 25-year-old Bond be seated temporarily until the case can be heard or that the legislature adjourn its 40-day session which started Monday.

Open House Set For Job Corps

Omaha (UPI) — Burrough's Corporation's Omaha Job Corps Center for Women will hold its second public open house on Saturday, Jan. 15, from 12 noon until 4 p.m., announced R. W. Anderson, center director.

The center, located in the former Regis Hotel at 314 South 16th St., held one previous open house Dec. 3 in conjunction with the center dedication. Job Corps enrollees will act as guides for the public tours.

Dairies Merging

Omaha (UPI)—The two oldest dairies in Omaha announced Thursday they would merge on Feb. 1. They are the Sorensen Dairy, started in 1914, and the Alamito Dairy, begun in 1903. The announcement was made by Alamito president Joe P. Muller.

Power-Crunch Unfolds After Indonesian Reds Massacred

London (AP) — A new power-crunch is shaping up in Indonesia, with President Sukarno menaced by army challengers under Gen. Abdul Nasution, Western authorities said Thursday night.

The developing struggle for mastery of the Asian island republic follows a grisly countrywide massacre of communists and sympathizzes.

Estimates of the number slain since mid-October — made by American, British, Malaysian and other diplomats—range between 100,000 and 200,000—with the Americans tending to regard the high figure as more accurate.

Authorities have based their figures on reports received from their own diplomatic missions in Jakarta, on the accounts of Western engineers and businessmen working in remote upcountry areas, on the versions of travelers and tourists.

Some spoke of rivers clogged with corpses, especially in the Medan area. One British traveler said he had seen young villagers playing football with the severed heads of murdered Reds.

At least 45 of the 50-member central committee of Indonesia's Communist Party, have been reported shot, or killed in other ways.

The murders, according to the Western diplomats, were mainly the work of soldiers or vengeful Moslems seeking to pay off old scores for sufferings at the hands of the Reds.

Agreement

Western embassies in Jakarta were reported agreed on some aspects of a generally confused political situation:

—The real master of the country is the defense minister, Gen. Nasution, who escaped assassination Sept. 30 by scaling his garden wall. He has put Sumatra under military government. Java under the army's security control, and Jakarta itself under the watch of paratroop units.

—Sukarno remains ruler only in name. By doing what he knows the generals want him to do, and by exploiting his ill health, he seems to have saved himself from being ousted or worse.

The tale these diplomats tell includes such sidelights as:

—In the island of Bali nearly 4,000 Reds and their friends were killed during the last 10 days of 1965. Troops in helicopters were hurried to restore order.

—The army has claimed officially to have killed or arrested all the known leaders of the Oct. 1 uprising.

—Red China has suspended all aid and trade, running in value to scores of millions of dollars, with Indonesia.

HERE IN LINCOLN

Roper & Sons Mort.—Adv.

Hodgman-Splain Mort.—Ad.

Bankruptcy Filed — Gary Roger Spies, 2709 F St., Apt. 2, grocery clerk, listed liabilities of $5,253.30, assets of $1,900.

Roberts Mortuary.—Adv.

Looking for something to buy, sell or swap? Use Journal-Star Want Ads for fast results. Simply dial 477-8902.—Adv.

LEGAL NOTICES

NOTICE TO CONTRACTORS

Sealed proposals will be received by the City of Lincoln, Nebraska, at the office of the City Clerk, up to 10 o'clock a.m., Central Standard Time, Wednesday, January 26, 1966, for the construction of storm sewers in Storm Sewer Project No. 57-D-65, being in Antelope Creek 1st Addition, in said City, according to the plans and contract documents of the Department of Public Works and Utilities on file in the office of the City Clerk.

Plans and contract documents may be seen and blank proposals obatined in the Department of Public Works and Utilities.

Each proposal must be accompanied by a certified check for five (5) per cent of the total amount bid, made payable to guarantee of good faith.

The City reserves the right to reject any or all proposals and to waive any defect in proposals.

W. W. Harvey, Purchasing Agent.

ORDINANCE NO. 8907

AN ORDINANCE amending Section 27.26.020 of the Lincoln Municipal Code, relating to use regulations for "H-1" Highway Business District; and repealing said Section 27.26.020 of the Lincoln Municipal Code as hitherto existing.

BE IT ORDAINED by the City Council of the City of Lincoln, Nebraska

Section 1. That Section 27.26.020 of the Lincoln Municipal Code is hereby amended to read as follows:

"27.26.020. USE REGULATIONS A building or premises shall be used only for the following purposes:

1. Any use permitted in the "G" Local Business District.
2. Service facilities including but not limited to, repair and maintenance of home and office equipment, electrical appliances, radio and television sets, and rental equipment, provided all displays and merchandise are screened from public view by a fence, wall, shrubs, material obstruction or within the walls of a building.
3. Private recreational uses.
4. Food storage lockers.
5. Bakeries.
6. Bottling works.
7. Used car lots, provided none of the activities of junk dealers as defined in Chapter 5.22 of this Code, shall be carried on in this classification.
8. Auto repair garages, provided all displays and merchandise are within the enclosure walls of a building.
9. Laundries and dry cleaning establishments and launderettes.
10. Printing shops.
11. Theater, provided, however, that no theater shall be erected or reconstructed unless there is provided on the same lot, or within three hundred feet thereof, a space for offstreet parking which contains an area adequate to accommodate one automobile for every four seats in the theatre.
12. Signs, provided, however, that (a) where this district is within seventy-five feet of "A-1," "A-2," "B," "C," "D," "E," and "F" Districts such signs shall not be closer to said district than seventy-five feet except where the sign does not show directly toward such district; and (b) no sign extend more than six feet from the building line into the front yard, except that in the front yard there may be one banjo sign for each lot or each fifty feet of street frontage and there shall not be more than two for each business.
13. Any retail establishment and any other use pertaining to said retail establishment except those uses specifically excluded in Chapter 27.32, or which may be obnoxious or offensive by reason of emission of odor, dust, smoke, gas or noise and provided that at least thirty per cent of the total area shall be a retail sales room for the display of products or services pertaining to said retail establishment, and any storage or display of any kind shall be within the enclosure walls of a building; provided, further, that there shall be no more than ten employees.
14. Accessory buildings and uses customarily incident to the above uses, including parking lots."

Section 2. That Section 27.26.020 of the Lincoln Municipal Code as hitherto existing, be and it hereby is repealed.

Section 3. This ordinance shall take effect and be in force from and after its passage and publication according to law.

Introduced by Lloyd D. Hinkley.
Passed January 10, 1966
Dean H. Petersen, Mayor
ATTEST: Harold W. Springer, City Clerk
(SEAL)

NOTICE FOR CONCESSION LEASE

Sealed bids will be received at the office of the City Clerk of the City of Lincoln, Nebraska, up to 10:00 o'clock, a.m., Wednesday, January 26, 1966 for erection of concession stands along with concession lease for all Municipal swimming pools, in accordance with specifications for same on file in the office of the Purchasing Agent.

Copies of the specifications may be obtained in the Purchasing Department.

Each bid must be accompanied by a certified check or bidders bond in the sum of five (5) per cent of the total amount bid, made payable to the order of the City Treasurer, as a guarantee of good faith.

The City reserves the right to reject any or all bids and to waive any defect in bids.

W. W. Harvey, Purchasing Agent

NOTICE OF SALE OF WATER RIGHTS LEASE

Notice is hereby given that the Board of Educational Lands and Funds of the State of Nebraska will offer at public auction on the 1st day of February, 1966 at 9:00 A.M., at the office of the Board of Educational Lands and Funds, Room 2004, State Capitol Building, Lincoln, Nebraska, a three-year water rights lease with an option of renewal covering the N½ of Section 14, Township 12 North, Range 55 West, Kimball County, Nebraska, granting the right to drill a well or wells on said land such as is necessary to obtain water; and the right to erect and install pumps, pipelines, equipment and facilities necessary to convey water.

The sale of said lease will not be final until approved by the Board of Educational Lands and Funds, and the Board reserves the right to reject any and all bids.

BOARD OF EDUCATIONAL LANDS & FUNDS
State Capitol Building
Lincoln, Nebraska 68509
By John P. Olson, Secretary

NOTICE TO CONTRACTORS

Sealed proposals will be received by the City of Lincoln, Nebraska, at the office of the City Clerk, up to 10 o'clock a.m., Central Standard Time, Wednesday, January 26, 1966, for the construction of water mains in Water District No. 677, being in Antelope Creek Road, Austin Drive to North Eden Drive; Austin Drive, Antelope Creek Road to s-1 of Antelope Creek 1st Addition; 44th Street, Antelope Creek Road to s-1 of Antelope Creek 1st Addition; in said City, according to the plans and contract documents of the Department of Public Works and Utilities on file in the office of the City Clerk.

Plans and contract documents may be seen and blank proposals obtained in the Department of Public Works and Utilities.

Each proposal must be accompanied by a certified check for five (5) per cent of the total amount bid, made payable to Gerald Speedlin, City Treasurer, as a guarantee of good faith.

The City reserves the right to reject any or all proposals and to waive any defect in proposals.

W. W. Harvey, Purchasing Agent.

ORDINANCE NO. 8903

An Ordinance creating Water District No. 694, providing for the payments of the costs of the improvements therein, designating the property to be benefited, and repealing all ordinances or parts of ordinances in conflict herewith.

BE IT ORDAINED by the City Council of the City of Lincoln, Nebraska:

Section 1. That Water District No. 694 be and the same is hereby created: that said water district is created for the purpose of constructing a water main or water mains to supply water for domestic and fire purposes, for the following described real estate, which is hereby included in said water district, to-wit: Lots 37, 38, 39, 40, 41, 42, 43, and 44, Woods Bros North Acres.

The cost of constructing said water mains, including the cost of fire plugs, valves, and all other expenses incidental to said improvements, shall be assessed against the property benefited in said district, not exceeding the special benefits accruing on account thereof.

Sec. 2. That all ordinances or parts of ordinances in conflict herewith, be and the same hereby are repealed.

Sec. 3. This ordinance shall take effect and be in force from and after its passage and publication according to law.

Introduced by CARROLL THOMPSON
Passed: January 10, 1966
Dean H. Petersen, Mayor
ATTEST: Harold W. Springer, City Clerk
(SEAL)

NOTICE OF EDUCATIONAL LANDS SALE

Notice is hereby given that the Board of Educational Lands and Funds of the State of Nebraska, or its authorized representative, will offer for sale at public auction on the day and time set forth below, at the office of the County Treasurer of Gage County in Beatrice, Nebraska, the following listed educational lands, improvements and growing crops within said county: February 8, 1966 at 2:00 P.M., C.S.T.

Description	Sec.	Twp.	Rge
S½SE¼SE¼NE¼	36	2	8

All improvements on the above land placed thereon without the approval of the Board of Educational Lands and Funds, also any growing crops thereon at the time of sale.

Said lands shall be sold at not less than the appraised value as adopted by the Board of Educational Lands and Funds, which appraised value will be announced at the sale. The opening bid shall not be less than the appraised value. The Board of Educational Lands and Funds shall retain all mineral rights in the land sold. Settlement shall be made by paying not less than twenty percent of the purchase price at the time of sale and the balance shall be payable within ninety days of the date of sale. All payments shall be made by certified check, cashiers check or bank draft. No sale will be final until approved by the Board of Educational Lands and Funds and the Board reserves the right to reject any and all bids.

BOARD OF EDUCATIONAL LANDS & FUNDS
State Capitol Building
Lincoln, Nebraska 68509
By John P. Olson, Secretary

ORDINANCE NO. 8904

An Ordinance creating Water District No. 695, providing for the payments of the costs of the improvements therein, designating the property to be benefited, and repealing all ordinances or parts of ordinances in conflict herewith.

BE IT ORDAINED by the City Council of the City of Lincoln, Nebraska

Section 1. That Water District No. 695 be and the same is hereby created: that said water district is created for the purpose of constructing a water main or water mains to supply water for domestic and fire purposes, for the following described real estate, which is hereby included in said water district, to-wit: The west one-half of Lots 1, 2, 3, and 4 in Block 20, Bond & Colby Tract.

The cost of constructing said water mains, including the cost of fire plugs, valves, and all other expenses incidental to said improvements, shall be assessed against the property benefited in said district, not exceeding the special benefits accruing on account thereof.

Sec. 2. That all ordinances or parts of ordinances in conflict herewith, be and the same hereby are repealed.

Sec. 3. This ordinance shall take effect and be in force from and after its passage and publication according to law.

Introduced by JOHN C. MASON
Passed, January 14, 1966
Dean H. Petersen, Mayor
ATTEST: Harold W. Springer, City Clerk
(SEAL)

ORDINANCE NO. 8905

An Ordinance creating Sewer District No. 804, providing for the payments of the costs of the improvements therein, designating the property to be benefited, and repealing all ordinances or parts of ordinances in conflict herewith.

BE IT ORDAINED by the City Council of the City of Lincoln, Nebraska:

Section 1. That Sewer District No. 804 in the City of Lincoln, Nebraska, be and the same is hereby created; that said district shall include the following described real estate benefited, to-wit: the south 150 feet of the west 317.9 feet of Lot 12, the north 150 feet of the west 317.9 feet of Lot 21, the west 180 feet of the south 479 feet of said Lot 21, the west 150 feet of Lot 28, the east 150 feet of the remaining portion of Lot 27 and the east one-half of Georges Subdivision of the east one-half of lot 22, all in J. G. Millers Subdivision of a portion of Section 20, Township 10 North, Range 7 East of the Sixth Principal Meridian.

The cost of the construction of the sewers to accommodate said district shall be assessed against the property in said district benefited in proportion to the benefits nto exceeding the cost of said sewers.

Sec. 2. That all ordinances or parts of ordinances in conflict herewith, be and the same hereby are repealed.

Sec. 3. This ordinance shall take effect and be in force from and after its passage and publication according to law.

Introduced by JOHN K. SELLECK
Passed: January 10, 1966
Dean H. Petersen, Mayor
ATTEST: Harold W. Springer, City Clerk
(SEAL)

NOTICE TO INSURANCE AGENCIES

Sealed bids will be received at the office of the City Clerk of the City of Lincoln, Nebraska, up to 10:00 o'clock, a.m., Wednesday, January 26, 1966 for furnishing fleet insurance for the City of Lincoln, in accordance with specifications for same on file in the office of the Purchasing Agent.

Copies of the specifications may be obtained in the Purchasing Department.

The City reserves the right to reject any or all bids and to waive any defect in bids.

W. W. Harvey, Purchasing Agent

ORDINANCE NO. 8906

AN ORDINANCE amending Chapter 2.30 of the Lincoln Municipal Code by adding thereto a new section to be numbered 2.30.225, providing a charge for the Nebraska Retirement Fund for Judges; and repealing all ordinances and parts of ordinances in conflict herewith; and declaring an emergency.

BE IT ORDAINED by the City Council of the City of Lincoln, Nebraska:

Section 1. That Chapter 2.30 of the Lincoln Municipal Code is hereby amended by adding thereto a new section to be numbered 2.30.225, to read as follows:

"2.30.225. NEBRASKA RETIREMENT FUND FOR JUDGES FEE. In addition to all other fees and costs prescribed by law, a Nebraska Retirement Fund for Judges fee of $1.00 shall be taxed as costs in each cause of action or proceeding in the Municipal Court. Such fees shall be paid by the Clerk of the Municipal Court to the State of Nebraska as required by law."

Section 2. All ordinances and parts of ordinances in conflict herewith be and they are hereby repealed.

Section 3. Whereas an emergency exists, this ordinance shall take effect and be in force from and after its passage and publication.

Introduced by John C. Mason.
Passed: January 10, 1966
Dean H. Petersen, Mayor
ATTEST: Harold W. Springer, City Clerk
(SEAL)

ORDINANCE NO. 8908

AN ORDINANCE supplementing Section 2.60.010 of the Lincoln Municipal Code relating to a monthly pay schedule by class title and repealing all ordinances and parts of ordinances in conflict herewith

BE IT ORDAINED by the City Council of the City of Lincoln, Nebraska:

Section 1. That the following pay schedule is hereby established as supplementary to the September 1, 1961, monthly pay schedule of the City of Lincoln, as set forth in Section 2.60.010 of the Lincoln Municipal Code.

CLASS CODE	CLASS TITLE	PAY RANGE NO.	A	B	C	D	E	F
2025	Electrical Engineer I	23	588	617	647	679	713	748
2026	Electrical Engineer II	26	679	713	748	785	824	865
2027	Electrical Engineer III	28	748	785	824	865	908	953
2028	Electrical Engineer IV	30	824	865	908	953	1000	1050
5332	Water Serviceman I	12	345	362	380	399	419	440
5333	Water Serviceman II	14	380	399	419	440	462	485
5501	Zoo Manager	22	560	588	617	647	679	713

Section 2. That all ordinances and parts of ordinances in conflict herewith be and they are hereby repealed.

Section 3. This ordinance shall take effect and be in force from and after its passage and publication according to law.

Introduced by John H. Comstock

Passed January 10, 1966
Dean H. Petersen, Mayor
ATTEST: Harold W. Springer, City Clerk
(SEAL)

Journal and Star Want Ads

Your low-cost Want Ad appears daily in the Lincoln Star (Morning) and the Lincoln Journal (Evening) or the Sunday Journal and Star at the following cash rates:

Words	Lines	1	4	7	10
—10	2	.80	2.56	3.64	4.00
11-15	3	1.05	3.60	5.25	5.70
16-20	4	1.32	4.44	6.44	7.20
21-25	5	1.60	5.60	8.05	9.00
26-30	6	1.86	6.48	9.24	10.20
31-35	7	2.10	7.28	10.29	11.90

These low-cost rates apply to Want Ads from within the State of Nebraska which are placed for consecutive days and are paid for within 10 days after the ad expires or is canceled. Daily rates for ads from outside Nebraska are 8 cents per word or 40 cents per line.

Rates on request for weekday service morning only or evening only.

TO PLACE ADS
Dial 477-8902

Business Services

Monuments, Cemeteries 3
1 choice lot in Lincoln Memorial Park, Section M 9-5451 Firth. 15

Funeral Directors 6
HODGMAN-SPLAIN MORTUARY
488-0934 4040 A 19

Brown's, 432-2889, 11 & L 2

METCALF FUNERAL HOME
27th & Que 432-5591 11

Umberger's 466-1971
Hallam 787-3130, 787-2450
Waverly 466-1971, 786-2410
Ambulances or Funerals
48th & Vine, Lincoln 19

ROPER & SONS Mortuaries
3 CONVENIENT LOCATIONS
1319 N 432-6501
4300 East "O" 432-1223
4037 Havelock Ave. 466-2831 23

WADLOW'S MORTUARY
1225 L. Spacious Parking Lot 432-6535. 14

Lost & Found 7
Found Brown plastic-rimmed glasses, 130 So. 27th Bldg. 435-4306 11

Lost Apricot Miniature Poodle, 2½ years old, no collar. Named Yauncey. Reward Call 434-4415 16

Lost—between 11 & O & 15 & K bunch of keys. Sat pm Jan. 8. Reward 423-2010 16

Lost Girl's silver ID bracelet "Barb" Vicinity Morrill Hall 423-1944. -14

Lost black billfold Need important papers No questions Reward 477-7106 14

Man's brown billfold Reward 434-7291, after 4pm 15

Summer Cottages, Resorts 8
For sale 25 ft. camper trailer along Blue River, Wilber, Nebr. All modern, electric refrigerator, gas stove. Journal-Star Box 479. 23

Personals 9
ARCTIC APOLOGIZES
To our customers who attempted to call us during November & December our phone was not operating properly. We are told trouble is solved. We are on 24-hour call. Please report unanswered calls. Arctic Air Conditioning & Heating Co. 434-5269. 19

Betty Fellier's Weaving. Moth holes, burns and tears. Reasonable 477-7621 19

Bored?? Read a good book! Thousands of specials, 19c each. Paperback Gallery, upper level, Nebraska Book Store—1135 R 25

Ceramic greenware discounted this week. Bring your own containers. Claus Ceramics, 2319 West "O." Open until 10:00pm. 20

Dance Combo—to clarify this, parties, weddings or establishment. Omaha, 333-7029. Gracie "Happiness are Proud ne." 16

Keep carpet cleaning problems to a minimum, use Blue Lustre Rent electric shampooer, $1. Lawlor's, 32 & South; 62 & Havelock 15c

I will not be responsible for any debts contracted by anyone other than myself Jack H. Orr, 214 No 21st -14

McField Cleaning, tailor, weaving Alterations Repairing 1025 P 432-8441 4

Parking outside, $7 per month Sky Park Manor 1301 "J" 477-9313. -22

Ride to Omaha, Monday-Friday, WOW Building 435-4177 14

Rummage Sale—Ideal Hall, PBX Club Saturday, Jan 15, 8-4. 15

Want daily ride west of Emerald to University campus. 7:30am & 5pm. 435-1074 -21

WANDA HAYES WELCH
Electrologist. Safe permanent removal of unwanted hair from face, neck and arms. A scientific method recommended by leading medical authorities. Consultation without obligation. 710 Sharp Bldg 477-1702 10

Vacancy for elderly lady. Practical nurse 434-2977. 19

Wanted—Entertainment Act for top Omaha Restaurant. Will try new, different, short or long hair. Call Joe Mack, 331-4447, or write 9816 T St., Omaha, Nebr. 16

We will gladly honor all Family Record Plans sold before December 31, 1965. Gav-Lee Studio. 18

Personals 9
We will honor all coupons, regardless of expiration date. This month only. Skoglund-Doran Studio -19

I buy coins, watches, guns. I pay more. 432-5615—432-4725. 29

—Income Tax Service—

A. L. Hagelberger, 2725 So. 16, 9:00am to 8:00pm 423-8026 -7

Bethany Area—Tax service, returns, bookkeeping, systems. By appointment. 466-0991. 12

Complete Returns $5 up
H & R BLOCK
America's Largest Tax Service
2017 "O" 4723 Prescott 2810 No. 48
Weekdays 9-9 Sat. & Sun. 9-5 432-1790 9

Edward W. Williams—Income tax service, bookkeeping, payroll 6418 Aylesworth, 434-5015 14

Free estimates Guaranteed prompt service Call for appointment Bowen Tax Counselors. 2351 N 475-1297. 3c

Greenamyre Tax Service, 140 So 48, parking Anytime 489-3871 489-4625

BUSINESS CONTROL COMPANY
Available year around Returns guaranteed. At your home; business, 423-2020 1

Income Tax Service. Call after 4pm. Charles L. Peterson, 2938 No. 52, 434-1151 -10

James Ray Veach, 1138 P St. 477-4392, 488-6476 5

Tax returns prepared, bookkeeping service, payroll records Alfred Topil 3641 Van Dorn, 489-5269 27

Warren J. Staats, Income tax service 2328 No 67 434-2078. 30

Instruction 10
LEARN REAL ESTATE WITH THE WEAVER PROGRAM OF REAL ESTATE
•PROPERTY MANAGEMENT
•REAL ESTATE SALES
•SUBDIVISIONS
•APPRAISALS
•MORTGAGES
•ADVERTISING
NEW CLASS BEGINS FEBR 15TH
LINCOLN SCHOOL OF COMMERCE & NBI
1621 "K" Street
Lincoln, Nebraska 19c

Play Guitar for fun, enjoyment, relaxation personal accomplishment Lessons 477-8059 20

Certified math teacher available for tutoring. Call 489 6465. 15

Personal Interest

Business Services 12
APPLIANCE REPAIR
Small appliances repaired Fast guaranteed service Free pickup delivery. 434-3033 16

BASEMENTS
COMPLETE BASEMENTS—Repaired or rebuilt. All types concrete work, large or small. Phone 466-3037, after 5pm. 434-1639. 16

BOOKKEEPING SERVICE
Bookkeeping Service and payroll records Monthly or quarterly Call Irene Moore 477-7227 22

BUILDING & REMODELING
TREAT YOURSELF to better living Modernize your Kitchen add a family room, or utilize that waste space in attic or basement All work supervised. Free estimates. Budget payments 20c

PAULEY LUMBER
915 So 27 435-7913

Additions, garages, cabinets Free estimates Work guaranteed Evenings 466-9689 4

Carpentry, painting, dry-walling, texturing plastering Graham's Home Service 435-1267 Call Ad-Answer 477-7873 -18

CARPENTER WORK
Carpenter work, Trim work & small jobs. Cabinets Milton Schmidt, 423-4731 15

Carpenter work, all kinds Experienced Reasonable Small jobs welcome 466-5390 28

All kinds carpenter work, insured help 26 month payments 432 2152 24

Home remodeling and improvement service Free estimates 434-4545. 10

CEMENT WORK
All cement work, including basement repairs Years of experience 489 2248 -12

GUTTER WORK
Call Becker Roofing Company for A-1 gutter work Gutters cleaned, repaired or new. 432-1430. -30

Gutters cleaned and repaired Prompt service Allied Refrigeration 477-1811 488-7088 -30

HOME IMPROVEMENTS
Winter Discounts
Call for FREE ESTIMATES
Siding, garages, kitchens, room additions, rec rooms, and interior remodeling. No down payment, 5 years to pay
INTERNATIONAL SUPER STORE
Home Improvement Center
48th & Leighton
434-8241 30

HOME SERVICE
COMPLETE Home Cleaning Service—wall washing, window washing, scrub & wax floors, carpet shampoo Call HANSKO MAINTENANCE & SUPPLY CO for FREE Estimate! 477-6925 20c

JANITORIAL SERVICE
COMPLETE Janitorial Service for ALL Types of Buildings! LARGEST Company in Lincoln Offering the FINEST Service! Call HANSKO MAINTENANCE & SUPPLY CO for FREE Estimate 477-6925 20c

LAWN SERVICE
Lawn mowing, bush trimming and light hauling 489-5201 -2

Have opening for lawn, flower, general yard work Dependable service. For information & interview: Write Journal-Star Box 418 18

PAINTING & DECORATING
Painting, texturing, patch plastering and home repair Free estimates Stahl, 466-1393 8

PAINTING & CLEANING
Interior painting, experienced Reasonable All kinds of inside cleaning 434-1426 5

Interior painting, experienced Reasonable All kinds of inside cleaning 434-1426

PLASTERING
Plastering and patch plastering Work guaranteed Free estimates, 489-4824. -17

Patch plastering Texturing, interior, exterior painting Repair work Estimate. 489-5831

Plastering: patching: stucco repairing: texturing. Free estimates. 488-0500. 20

Business Services 12
ROOFING
For ROOFING or SIDING Call HINMAN BROTHERS INC.
432-1275 335 So 9th 10c

SHARPENING
Everything sharp. Nelsen's Sharpening Service, 2155 So 9. 435-2540 10

SNOW REMOVAL
Snow removal. Bullock Sod Co, 432-3871. -3

Larry's Snow Removal Reasonable rates Residential and commercial Experience 434-5619 22

Snow removal Reasonable rates. Graham's Home Service 435-1267. -15

SNOW REMOVAL HENDRICK'S SOD CO 477-5473 22

TREE REMOVAL
Acme Tree Removal, trimming, insured for your protection Experienced Lowest prices Estimates. John 435-6149, 435-7357 14

LICENSED, INSURED, TRIMMING REMOVAL, SPRAYING
GILLISPIES 466-0970

Dangerous unsightly trees trimmed, removed. Save money with our reduced winter prices Call Morris, 488-1018 -7

TREE TRIMMING
Tree trimming Reasonable Rates Free estimates Licensed, insured Ballocks, 432-3871 12

Trucking, Hauling 16
AA Hauling Garage, basement cleaning Tree limbs & trash. Anytime. 477-4773 18

Will do hauling of any kind Cleaning attics and basements Call after 5pm. 434-4156

HAULING—Crushed stone—wall rock—road gravel—fill sand—black dirt or fill dirt Excavation cat loader, motor grader, parking lots graded and surfaced, backhoe service, trenching, snow removal contracted Phone 466-7037, after 5pm 434-1629 16

Large truck Rubbish Clean attics and basements Call 477-6207 evenings

About town suburban areas, all trash hauling Dwane Harr, 434-1842 20

Light hauling all kinds yards, basements, garages, attics 477-6751 16

Light hauling, reasonable rates, free estimates prompt Call anytime, 466-2554 -15

Dress Making 19
Experienced seamstress, all type alternations, dressmaking Work guaranteed Eastridge 488 1864. 16

Expert alterations, repairing, zippers, coats, hems dressmaking Pickup, delivery 435-1878 9

Sewing & alterations. Near East Campus 466-4031 20

SEWING
Experienced seamstress 489 2667 3

Painting, Papering 21
Papering, painting, steaming, texturing Call Kremke 435-1130, 435-7751

Painting & decorating. Free estimates on painting & papering Call after 6pm, 466-5561. 1

Interior, exterior painting Free estimates Call anytime 489-1632 -31

Interior painting, dependable, experienced Call 423-0466 or 488 0463 17

Paperhanging, interior painting Free estimates Sample books Thompson 435-5234 6

Paperhanging Experienced Painting. Reasonable prompt, reliable References. Interior & exterior Plaster repair. Yost 466-2672 434-1667 21

Wallpaper steaming, papering, texturing, painting. Prompt service. Estimates Pettet, 434-4378. -4

Women paperhangers, neat, clean work, free estimates. Ostlund, 435-5721, 488-2607 -17

Mobile Homes

Trailers, Homes 24
A. C. NELSEN CO.
See Andy First
FOR MOBILE HOMES
TRAVEL TRAILERS
& SUPPLIES
Open weekdays 8am-9pm Saturday 8am-6pm Sunday 12:30-6pm. 3 miles west of viaduct on "O" St. Write or stop in for free literature Phone 432-5751. Box 244 Route 6, Lincoln. 14c

Acme Trailer Repair Reasonable rates Floyd Dingman, 1801 Adams, 435-7691 21

Modern trailers & spaces. 2625 North 9th 477-6563 Rent or buy 18

American & New Moons
ON SALE
MUST SELL BETTER BARGAINS
See us before you buy
ARROW TRAILER SALES
124 West "O" OPEN EVES 432-6053 23c

MALMORE TRAILER SALES
KIT DETROITER & PRINCESS
1966 three bedroom 60x10 Detroiter. Early American quality furniture.
Low down payment
434-6666 Junct 6 & 77 North
OPEN 7 DAYS WEEKLY 11c

For your best bargain in used trailers, 8 or 10 wide Inquire lot 12, 2730 West "O" 18

Mobile home Attached building Furnished 829 West Burnham 477-6326. 18

1963 Nashua 3 bedroom with pull-out. 4000 Cornhusker, Lot 14 A. 466-4067 after 6pm 15

SPECIAL
New 2 bedroom 12 wide, completely furnished $2995
Also 20 wides on display
BILL CARROLL
Home Sales
2701 No. 27 435-4521 4c

USED
One bedroom trailer $995, $50 down, $50 a month.
BILL CARROLL
Home Sales
2721 No 27 435-4521 5c

1964 3-day Special
12x50, front kitchen—$4250. 12x53, front kitchen—$3250. 12x60, front kitchen—$3650. 10x50, front kitchen—$3750. 10x47, front kitchen—$3495. 20 wide, 2 bedroom—$4750. 16
Bill Carroll
2545 Cornhusker 466-7828

1965 Nashua, 2 bedrooms, 10x55, Weekdays after 6pm. 434-1440. 23

Trailers, Homes 24
1964 10x50 Safeway Trailer Will sell immediately for $3600 See evenings or weekends at 2545 Theresa, lot C-9, -13

1964 Belmont 3 bedrooms. 55x10. Call after 6, 432-761-4223 21

1964 3 bedroom with tip-out, make offer. Wilber 821 2351 -15

1964 A five 55x10 with expando living room Two bedroom. Assume loan 432-7227 27

1964 Furnished New Moon trailer home with expandable living room 10 ft. x 55 ft. Only used 9 months. 432-6629 16

1964 Wolverine 10x58, 3-bedroom, Gas furnace. New carpeting 466-0271. 19

1963 36 x 8 Detroiter Very good condition Must sell Reasonable 466-9750 or inquire at Bill Carroll's Trailer Ct., Lot No. 32. 20

1960 Skyline 5th Avenue 50x10 mobile home. Call 434-4415 19

1959 New Moon, 10x50, excellent condition, 8x12 room added. Carpeted, air conditioned, many extras. 51-C Center Court. 4000 Cornhusker, 434 5118 16

1958 Frontier, 8x41, two bedroom, completely furnished, very clean. $1750 Carl Gilstad 2545 Cornhusker Hwy. 434-5342 -22

10x55 Frontier mobile home, furnished, 2 bedrooms 443 4515, Wahoo 15

Trailer Parking 24A
Capitol Beach area—Quiet, clean, paved 310 No 1st Ave 21

Pets

Dogs, Rabbits, Pets 25
Adorable gift for Valentines Day, Siamese kittens. Choose now. 432 8779 -22

AKC Brittany Spaniel puppies 11 weeks old Irvin Kehlenbeck, 269-7771, Syracuse, Nebr. 17

AKC German Shepherd puppies, black silver 4 mos Charlema kennels 796-2221. 18

Absolutely the finest in expert poodle styling & grooming of all kinds. AKC Chihuahuas, Pekingese, Dachshunds Open till 6pm weekdays, Thursday till 9pm 22c

PET PARADISE
1611 "O" 432 2044
921 No 48 Open Sundays 2-5 434-2044

AKC Dachshund puppies, smooth Standards Top bloodline 489-7150 7

Accomplished poodle trimming, styling, trained professionals Black miniature stud 488-4706 19

Advise boarding your dog where it receives loving care 488-4706 20

AKC registered Dachshunds AKC registered Beagles Registered Chihuahuas New shipment of fish, just arrived Open 10-6 Mary's Pet Shop 3243 So 10 477-8423 20

AKC POMERANIAN PUPS. 10 WEEKS OLD 489-3333 15

AKC Silver miniature poodle Stud service 488 7796 5

ANITA'S POODLE GROOMING
$4 and $5 Weekdays and evenings, ACK stud 483-2910. 17

Board your pet where veterinarian is constantly supervising Phone 434-1302 25

Boarding—Heated Kennels, private runways Dogs like us because we like them "Dachs Den" 477 6789 -9

Collies the best in family companions, Royal Duke Kennels 435-1109 18

Cute five week crossed Chinese Pups, $15 710 No 54 434-5754 18

C.F.A. registered Siamese kittens, Seal Points 466 9258 16

For sale—Chain link portable dog kennels For more information phone 466-6963 or write Arthur Maronde, 3325 No. 70, Lincoln, Nebr. 25

Free police dog Needs love and a home 432-5151 14

German shorthair pointer Good prospect, 1 year, 2 months. 477-4565. 14

Hunting pups, 8 weeks old $10 477 9121 27

Irish setter Vizla, Weimeraner, all registered 1820 No 25 17

Obedience classes Lancaster Dog Obedience Club Registration for classes January 13, 7:00pm. Municipal pool, 23 & N. For information call Mrs. Schmid 423-0505 Mr. Makepeace 488-4015, Mrs. Van Houtan 466-7873 15

Puppies 435-1676 16

Purebred Sealpoint Siamese kittens, 6 weeks old, housebroken, $10 789-2563 eves & weekends 14

Tropical Fish Haven—15% discount on fish, supplies 5220 Locust 7

Wet Pet Shop, 3539 Melrose Ave. 489-5296 Tropical fish & supplies 20

WHEN YOU CARE ENOUGH TO WANT THE BEST!!
FRED and TAM are selected Golden Retrievers raised to produce the very finest puppies. For companion, field or show. This litter whelped January 8. To choose yours, call 466-5319 4820 Orchard 16

Farmers Market

Farmers Market Place 27
Angus bull for sale. Phone 934-6411, Eagle, Robert Nohavec. 22

Alfalfa, Prairie hay & straw for sale, 435-7972. -11

AUCTION
Sale held every Monday at 12:30pm. Miscellaneous hay, cattle, hogs, sheep. Good fat hog market Free advertising on early consignments. -26
Lincoln Livestock Com. Co.
Call Ray Auct & Mgr 1721 West "O"

AUCTION EVERY WEDNESDAY
CATTLE HOGS & SHEEP
NEBRASKA LIVESTOCK SALES
Burlington Stockyards 423-2938 4c

Baled oat straw 466-7219. -14

Hay two year quarter type filly. Will trade for 4-H. Give free board till Apr. 1. Also saddle & bridle. After 6pm, 466-3763 22

Buy Now Save Dollars Interest Free
Buy any new Massey-Ferguson Farm or Industrial tractors, attachments, loaders and back-hoes before January 16 and buy at 1965 prices On Massey-Ferguson combines, buy before January 31 Join the man who are switching to Massey Ferguson Farm and Industrial equipment for 1966 We have the parts and service. 15c
SPILKER FARM EQUIP.
(ITCO) Your Tractor Supply Store
2340 Cornhusker 466-5361

Farmers Market Place 27
Baled straw, prairie & alfalfa hay, delivered Adolph Piening. 435-1726 27

BENTZINGER BROS.
MARTELL, Nebr.
ALLIS CHALMERS New & Used 6c

Black five star old quarter type mare After 6pm, 477-6058 16

CLOSE OUT SPECIAL ON CHAMPLAIN MOTOR OIL. The following is cash prices: Deluxe 10w-30, $6.90. Champlain H-VI, $5.04. Champlain CMO $4.50 Vickers Motor oil, 10w-30, $4.90 Vickers Heavy Duty $3.54 Vickers big value, $4.76. MARLO BULK SALES, 51 & Havelock Ave. 16c

BOB ANDERSON AUCT.
For sales collect 998-5496, Firth 23c

First & second cutting of alfalfa. Ivan DeBoer, Clatonia. Phone 929-4672. 17

For Land's Sake, Lime
Lime, Rock, Gravel
VanDerslice Lime 435-8252 -31

For Sale: 9 bred cows to calve soon, 785-2129. 16

Hay-Hog Cattle Sale Every Sat.
Wahoo Livestock Auction
443-3512 Wahoo, Neb 4c

High quality black angus herd bull, by head or pound. Lyle Schmidt, 469-4671, Clatonia. 17

Five year old Black Angus Bull Purebred, with papers. Breeder, Tel Mc Cool, 724-5919, address: Pete Regier, Rt. 3, York, Nebraska 16

Front end loader for Ford tractor. 3145 Butler, 477-1290 16

Int. 4-5 lister, rolling moleboards, fast-hitch, used 2 yrs. Francis Leiner, Union, Nebr 16

JANUARY SPECIAL
Sale ends Jan. 15
MONO new super lightweight chain saws,
16 in $128.88
20 in. $133.63
Weight only 14¼ lbs.
REDDISH BROS. INC.
601 WEST VAN DORN 477-3941

Four red gilts to farrow in March, 3 miles east of Cortland, Vern Janke. 15

LOADERS for all makes of tractors. 100% complete $259
BECKLER'S
5900 Cornhusker 434 6301 17c

NEW & USED SADDLES
Horse Equipment Buy or Sell
214 NO 14 NEBRASKA MOTOR CO 22c

ORDER YOUR CHIX, now for spring delivery Hy-Line chicks hatching weekly broiler chicks available 10 Feb Ready to-day pullet available in Feb & Mar
HILL HATCHERY 6000 No 56th.
Lincoln Neb 27c

Prairie alfalfa, Ford tractor Charolais cross feeder steers 954-6416 17

PROFESSIONAL AUCTIONEERING
FICKE & FICKE
600 Anderson Bldg Lincoln 435-6433 25c

Registered hereford bulls All ages Floyd Althouse Eagle, Nebr. 16

Registered polled shorthorned bull. 13 mo. H. Hanson, 443 2147, Wahoo 11

Steel farrowing crates, also Ford Ferguson loader 7-2 3154 evenings Bennet -20

SWANSON IMPLEMENT
"Your John Deere Dealer"
4600 Cornhusker, 434-3527 14c

SEE TAYLOR & MARTIN for FARM AUCTIONS
FREMONT NEBR 721-4500 17c

Thoroughbreds—Nebraska breds—racing age. Grove or Mort Porter, 873-3607 or 873-3513, evenings Nebraska City, Neb 15

Veterinary supplies—hardware—drugs BARTH DRUG & HARDWARE 9th & "N" Street 19c

Wanted: Muskrat and racoon pelts. Also cowhides and wool Hill & Neidren Co. 525 N St. 432 2207. 6

Wanted: 16 ft Obeco box grain sides, 42 in. Earl Ebbers, 489-5000. -5

Wanted to rent Pasture for horses close to Lincoln. 477-6109 16

Wanted—Cattle self feeder. Ben Potter Valparaiso, ph 784-2856 17

Wisconsin dairy calves, Holstein, Guernsey and Angus cross, from 3 to 8 weeks of age. Also have open heifers available and springing heifers due to freshen in 30 to 60 days Call or write:
Roger Nolan
Cecil, Wis. 54111
Telephone 745-3165 A

Yorkshire boars. Alan Retzlaff, 466-9585 22

5 HOUSES
2 & 3 bedroom to be moved or wrecked $200 to $500 or make offer.
Belmont Real Estate
477-2760 20c

20 Choice calves, Shorthorn Hereford cross 450-500 lbs Firth 995-5635 21

40 Hereford Cows, 25 spring summer cross calves 8519 Seward 14

80 Purebred Hampshire bred sows & gilts for Jan., Feb., Mar. & Apr farrowing Richard Stelling, Orchard, Neb. 893-3041 22

150 feeder pigs, 60-80 lbs Vaccinated & wormed Ph. 935-2410, Ansley; or contact Merlin Anderson, Ansley, A

400 or 560 tractor cab, heater rear doors. 786-5197 Waverly. 14

2,000 bales 1st cutting alfalfa 40 ton pickup 435-7972 -19

1952 Chevy ¾ ton pickup, Good tires, motor 8611 Seward. 21

2 Shrop rams Can be papered. Call after 6pm 488-3146. 10

2,923 alfalfa bales. 1st $17 ton, 2nd $20 ton, 3rd $21 ton. All $20 ton Jerry Mincau, 785-2094 11

Merchandise

Antiques and Gifts 27A
Air compressor & gun, $25; Speed Queen wringer washer, $20; Solid oak 48 in round table; $25; 4 dining chairs $12; ten old rockers, chest drawers, antique hall seat, many more good buys, Johnson's Shop, 1250 No. 27th. 435-6158. 52

Antique and modern clock and jewelry repair. Polsky's, 115 So. 9th. 12

Antique bargains 4 Jth 3235 So. 17. 423-2573. 6

"ANTIQUES"—SPRAGUE, NEB
"THROUGH THE YEARS"
Open 2 to 9 Weds & Sats
Lincoln 477-8030 days 477-1681 even. 19

Antiques Buy, sell Large selection Village Store 2408 J 432 8437 34

Antiques and Gifts 27A
Estate Sale of Ethel Leopold 1647 So. 22 January 17 & 18. 10am-5pm. Wedgewood R. S. Prussia, pewter, brass, furniture, French clock, silver, thimbles, pictures Margaret Bosie, Manager. 17

RED ROOSTER ANTIQUE SHOPPE
1517 "O" St.
Rare primitives, fine china, authentic Early American funiture. Hours: 12 noon to 4:30 Mondays, Thursdays, Saturdays. 10

Sporting Equipment 27B
ALWAYS NEW & USED GUNS
Highest price paid for used guns
Open Monday-Friday 9am to 9pm
Thursday 'til 9, Saturday 'til 5
CENTRAL GUN INC.
541 No. 48th 434-4369 1sc

Complete two room umbrella tent, air mattresses, stove, large water cooler. Excellent condition. $95. 423-0461 -17

Set of golf clubs, nearly new, $90 466 7081 -20

SHOOTERS
Western Gun, the Midwest's largest supplier of shooting goods, reloading equipment and supplies, announces new hours: 9 to 5 weekdays, 9 to 5 Saturdays
WESTERN GUN & SUPPLY
3730 No. 56
Lincoln, Nebraska

8 ft. Aluminum camper for 6½ ft. box. Storage over cab. Sleeps 3. Call 477-2147, evenings. -17

Boats, Motors, Accessories 27C
WINTER SPECIALS
25% OFF on New Evinrude Motors
SAVE $800 on Evinrude Boat
Winter Boat Storage
RANDOLPH MOTORS, INC.
21st & N 432-4451 25c

Why Trade Boats Today?
HERE IS WHY!
BEST SELECTION: Both new and used.
FREE STORAGE: Both your trade-in and your new outfit till spring.
EASY PAYMENT: No interest or handling charges on lay-aways.
LOWEST PRICES. In the off season. Bring your trade-in to us now. Clear out your garage this winter. A new outfit will be waiting for you, ready to go this spring.
SERVICE—PRICE—QUALITY
SURPLUS CENTER
900 West "O" 27c

GUY DEAN'S
Lake Shore Marina
Mercury Outboards
Mark Twain Boats—
Inboard & Outboard
Ray Tankersley, Manager
Phone 435-2181 or 435-7332 5c

1965 Glasspar Super-G inboard-outboard 120 hp Merc-Cruiser drive Privately owned. See at Lind Auto & Marine -17

Miscellaneous for Sale 28
"A-1" CRUSHED ROCK
SAND, GRAVEL
VIRGIL L. MURPHEY 432-1424 -21c

Air conditioner, good, $70. Power mower, like new, $30 435-3337 evenings 23

All sizes pipe, doors, windows, insulation 2x4's, 5c ft. 2x6, 7½c, 2x8, 10c, 2x10, 12c, 2x12, 15c, 1x4, 2c. Crawford Lumber. 22

Antique and modern clock and jewelry repair. Polsky's 115 So 9th 12

Ant gas stove, $10, child's rockers $1.50, toad face $5 Playboy Mag. armes, 10c, Misc. 477 9742 16

Bring your window shade rollers to Floorcrafters, 118 So. 9. Washable refills, 25c Up to 3 ft 4 colors 5

AUTOMATIC HUMIDIFIERS
Sale, slightly scratched. Save your dried out furniture, cracked walls & heat
White steel cabinet sink, half price, Drop in Hotpoint range, reduced prices. Clearance sale on used clothes dryers, good condition.
YOU CAN BETTER AT HOAGLANDS 18c
2431 No 48 466-2355

Approximately 70 squares of red clay roof tile 432-3068, 432-2521. 17

BARGAINS!
20% discount on all windows & awnings, good to Feb. 1 All Aluminum Window Co. 1434 No 27 432-1118 5

Basement Sale Saturday & Sunday, Miscellaneous items. 2925 No 12 15

Basement Sale — Hotpoint electric range, good working condition. Women's nice clothing, sizes 7-16; men's small shirts, size 30-30 pants, nice sports jackets. Lots of miscellaneous items—cheap. 1401 Lancaster Ln. (one block south of 73th & Holdrege.) Friday & Saturday. -15

CLOSING ESTATE
Bedroom furniture—Davenport and chair. Kitchen set, hi-chair, dishes and small appliances, stove, refrigerator, Maytag washer, very reasonable. Call 432-0421 or 423 6572 for appointment 20

Coins—Stamps—Supplies
Sell—Buy—Exchange
ZIELER'S
1320 Que 477-3506 2

Distilled water, 5 gallons $1.20. Free delivery Saylor's, 434-3943 7

DO IT YOURSELF
Fabrics for slip covers, draperies, upholstery. Paints, wallpaper, wall and floor tiles, carpeting. Free estimates in your home. (Farm or town within 75 miles of Lincoln). Workshops available. Also instructing in making slipcovers and draperies. Call 423-6351 for appointment. 11

For Sale. Snow blower attachment for Gravely 6½ hp. tractor. Nearly new. Priced reasonable. Graul & Son, Crete, Neb 826-2754. 14

Ferguson tractor, new front end loader, mounted rear blade 423-5934, 18

Folding wheelchair, chrome finish. Used approximately one year by arthritic Call evenings or weekends 489-2123 17

HOT WATER TANKS
24 Hour Installation Service
MONTGOMERY WARD 20c

Humidifiers All sizes. All applications BRYANT AIR CONDITIONING & HEATING 4317 Havelock 434-3196. 14c

January sale on tarps and rubber footwear
LINCOLN ARMY STORE
Corner of 11th & "N" 19c

Mattress pads, fitted sheets, bspreads Single bed size 435-7328 21

Men's figure skates. Norelco & Schick shavers. All like new. 488-3324. 22

Miscellaneous for Sale 28
Moving, must sell porch furniture, stove, dining suite, books, other items, 1635 Harwood, 423-0461. -17

New Armstrong counter-flow furnace, 80,000 BTU. Ph. 934-7778, Cortland, after 5pm 16

New linoleum. Trumpet. Gas range Mens & ladies clothes. Silverware 477-4325 27

NEW UNIVERSAL
CHEF STOVE & GRILL
RECONDITIONED HOBART
DISHWASHER &
STAINLESS STEEL TABLE
432-5621 23

NEW YEAR BARGAINS
Stop at Green's for used plumbing fixtures and blower motors. G. F. P. 2747 No 48, 466 2377. 22

PROGRESSIVE
Used Camera Sale!
AT LAWLOR'S
1118 "O" St.
Receive the same % discount as the day of the month
ie . . . January 10 . . . 10% off
January 11 . . . 11% off, etc.
Choose from a big selection. All in good usable condition
• 35 mm and still cameras from $5
• Movie cameras from $7.50
• Polaroids from $25
• Slide projectors from $29
• Light meters from $5
• Leica, Petriflex, Minolta 15c
Hurry, Don't Wait!

It will pay you to see HUDSON for SOFTWATER 488 5672 4

New 1965 Kirby Dual Sanitronic vacuum cleaners $155 Save nearly $100 Complete with waxer, floor polisher 421-2005 20

LIVE OR DRESSED FISH
For sale at Glen's Live Fish Market, 2335 No 14 432-4569. 27

Showcases for sale, $10-$35 2711 No 48, 12 noon to 9pm. 21

Super Olds Trombone, $150; Tape Recorder, Webcor stereophonic, $125; both excellent. Dick White, 362 8378, York 16

Tables, chairs, corner cupboard, room divider, Eureka sweeper, lamps, ceramic green ware and kite. 3700 X. 20

TARPS
to sq ft.. any size you need.
Covers for windshields.
Nylon foam seat covers.
Shower curtains
Tents at a discount. 20c
Lincoln Tent & Awning
432-1977 1616 "O" 432-3514

Rummage Sale: At ½ price, Monday through Friday, 10-5 221 No 21 20

Two Lafayette Citizen Band radios. Base & mobile. Variable & fixed tuner. With antennas 1961 American Educator Encyclopedias, year books, & dictionary, $100. Mechanic's hand tools & chain hoist 435-6842. 16

Two room lots wallpaper 432 8003 11

Used vacuum cleaners and floor polishers $9.95 & up John Senft, 488-4063, 1001 Driftwood

Want to lose 10 ugly pounds? Buy a Stauffer reducing machine, perfect condition Also a beautiful Victorian desk, three Victorian lamps, 8 mm movie projector, mahogany bedroom set with double bed, desk two chests, two bedside tables 423-1552. -18

Wanted: For collecton A 1957 Liberty coin 423 2412 11

Wanted: Snooker or Rotation pool table with Slate top 783-2179 20

Wollensack 4-track stereo tape recorder. Ask for Wayland, 434 6891 16

6 ft. show case, $25 434-3738. 15

1966 Encyclopedia Britannica With bookcase, $270 Call 434-6864 between 6-10, Tuesday-Thursday 20

1960 Colliers encyclopedias, $60. Electric range, $40 Refrigerator, $20 Washer, $40 Dryer, $40 Dinette set, & 6 chairs, $25. Recliner $15. 100 foot fence & post, $20 799-1244 15

2 wheel trailer Good 600x13 tire, chains, wheel for Falcon. 488-9600 after 5pm. 18

2 wheel trailer. Lights, spare 489-2261 3610 Pawnee. 14

'59 Plymouth, very clean. Bell & Howell 16mm movie projector 435-6203. 23

Everything for Rent 28A
UNITED RENT-ALLS
One call rents it all.
710 No. 48 Sun 9-12 466-9001 29c

Nurseries, Plants, Flowers 31
African violets blooming. Please no Sunday calls, 432-3500. 11

Baby's & Children's Needs 32
Child's bed, 2 through 7 years. Space-saving $12 95 477-9742. -21

Clothing, Furs 36
Blue floor length formal, size 8, $25. 477-1563 or see 136 No. 27 after 5:30 23

Custom made black kidskin jacket Light beige cloth coat, trimmed in mink-dyed muskrat. Both size 16 $100 for both 488-3909 21

Formals, Like new, Sizes 7 & 9, 488-5313. 15

Lady's beige coat, size 18 466-0154. 16

Wedding gown with veil. New. Fits sizes 12-14. Try on. Phone 435-6936, after 5pm. 20

100 good items, 25c to $1. Skirts, slacks, sweaters, miscellaneous Sizes 10-12. 420 Lancrest Dr. -21

Pianos, Musical Instruments 37
ACROSONIC
WORLD'S FINEST SPINET PIANO
Built by BALDWIN
If you don't know pianos, know your dealer.
WALT
MUSIC STORE
SINCE 1907
Open evenings by appointment
1140 "O" 435-4421 29c

Pianos, Musical Instruments 37
Accordian. Like new. Call after 6pm. 435 3114 15

American Standard E flat Alto Saxophone, student model, recently renadded 472-9032 15

Buffet clarinet, professional quality Excellent condition. Sacrifice $35. 423 0461 -17

CASH
for plain case upright pianos, spinets and grands 11c
GOURLAY BROS.
PIANO CO.
915 "O" Street 432-1636

Always good used pianos for sale! Tuned Delivered! Open Sundays! PHIPPS PIANOS 1425 No 27th. 435-3113 18

Electric Epiphone Guitar for sale 472-4127 after 6:00, 1936 D St. 20

Fender Jazzmaster guitar and Fender reverb unit Cheap 477-5420 14

For sale: Baldwin organ, Walnut Excellent shape 466-6307. 7

For sale: Used Marimba, fine condition. Call 466-0850. 15

GIVE YOUR CHILD THE PIANO AND THE HAPPINESS YOU MISSED!!!
Give your youngster an opportunity to learn to play the piano for less than you ever imagined! You can actually
RENT A PIANO
For Only $3
per Week!
INCLUDES—Private ½ Hour Lessons and Use of Piano! 14c
Call—
McCabe
Piano & Organ Co.
GATEWAY SHOPPING CENTER

Ray electric guitar and amplifier Like new 477-8158 between 9-5 22

KIMBALL CONSOLE PIANO
FOR THE PRICE OF A SPINET
FRENCH PROVINCIAL FRUITWOOD
$750
PADDED BENCH, LIFETIME WARRANTY AND DELIVERY INCLUDED
Serial No. 669739
DAHLSTROM KIMBALL MUSIC CENTER
2790 South Street 423-4591 19c

McCabe's SENSATIONAL
Rental Plan!
$3 per Week!
Puts a Brand NEW Piano or Organ in your Home.
INCLUDES
• Private Lesson Each Week
• Delivery and Pickup
• Lesson Material
NO Strings Attached—NO Purchase Necessary!
McCabe
Piano & Organ Co.
GATEWAY SHOPPING CENTER 17c

MOTHERS!
ATTENTION PLEASE!
McCabe Piano & Organ Co is announcing a new Pre-Schoolers Music Course. This is for Pre-Schoolers only —It's a special Music Course where children quickly learn the fundamentals of all music—rythum, melody & harmony Mothers are also invited to attend and watch their children enjoy learning in fun filled group lessons It's only 1 hour a week Costs only about half as much as a private teacher
Call McCabe Piano & Organ Co today, get your child enrolled in a class now. Nothing to purchase — All instruments furnished—For full details call 14c
McCabe
Piano & Organ Co
GATEWAY SHOPPING CENTER
434-8263

Trumpet 2 years old. Weekdays after 6:30, weekends—466-9516. 18

Mahogany Harwood grand Rebuilt—refinished. Orville Wohler Barnes Kans 11

USED FISCHER BABY GRAND PIANO, EXCELLENT CONDITION, 488-2206 18c

QUALITY
ORGANS and PIANOS
HAMMOND
EVERETT
CABLE-NELSON
EASY TERMS—FREE LESSONS
DIETZE
Music House
Lincoln 1208 "O" St and Beatrice 713 E Court 24c

USED PIANOS
4 uprights $19.95 to $215 Story & Clark spinet, Mathusek spinet Grand. Special on new Henry F. Miller Spinet walnut, mahogany, or maple only $485 Bench included, TERMS
GOURLAY BROS.
PIANO CO.
915 "O" Street 432-1636 14c

Wurlitzer spinet organ, near new. Reasonable, 466-4923. 18

Wanted Good used Oboe. For sale: Handmade German violin. Reasonable. 488-6053. -18

Pianos, Musical Instruments 37
2—manual spinet organ, $1295, New, 6-years old, $495, Blonde 466-5100. 23

Radios, Television & Service 38
ABSOLUTELY THE LOWEST PRICE
DON'T BUY
TILL YOU CHECK
A-1 TV CLEARANCE SALE

Admiral Clock Radio	$12.88
Admiral Table Radio	8.88
Admiral FM-AM radios from	26.88
Extension Speakers	2.88
5 Transistor Radios	4.88
8 Transistor Radios	6.88
10 Transistor Radios	7.88
10 Transistor FM-AM	16.88
Tape Recorders	11.88
Admiral Portable TV from	77.88
Admiral 19 in portable TV	114.88
Admiral 23 in. console	$156.88
Motorola 19 in portable from	$134.88

SPECIAL SALE

Penthouse model & cart	$159.88
Admiral Solid State 30w FM&AM Stereos Values to	$318
Walnut console from $234.88 to	$249.88
Penthouse model & cart	$159.88
Symphonic Portable Stereo	48.88
MOTOROLA portable Stereo	$64.88
RCA Stereo Consolette	88.88
Hi Fi Record Player 4-sp.	14.88
Antenna Kits from	11.88

TV & Radio Tubes 30% Off List Price
USED TVs WITH NEW PICTURE TUBES FROM $19.52
"North on 56th Near Goodyear Plant"
A-1 TV SHOP
1900 No 56th 466-2489
Open eves 'til 9 Sat 'til 5.
E-Z Parking, E-Z Terms 28c

ACE TELEVISION 432-8000
FAST TV REPAIR GUARANTEE
New TV sets price slashed $10-$30 off. 50 used sets cut $10—6 sets $25. Stereo record sale—½ price cut. Open to 8:30 every night. 14c
2000 "O" St Service anytime 432-8000.

IT'S HERE!
The new Johnson Messenger 100, All transistor, 2-way CB radio. Only $129.95 See it—try it—buy it—at
KITRONICS
3910 South 489-3873 17

ANTENNAS INSTALLED
FISCHER 488-0358 23

Anytime TV Service, Color included. Satisfaction positively guaranteed. Kirkman 477-6723 -9

SAVE 50%-75%
on Stereo
Several excellent used component stereo systems. All reconditioned and guaranteed See 'em at 17
KITRONICS
3910 South 489-3873

SERVICE at its best College View TV 4706 Calvert 489 4135 23

TV RENTAL
Black & white o rcolor
TELEVISION RENTAL 432-8004. 10

TV antennas furnished, installed, repaired, moved. Hunter's TV 466-7514 anytime 2

Used TVs—Color and black & white, Lowest prices Kollars, 1350 "O" 31

WALKIE-TALKIES
No license required—from $9.95. See 'em at 17
KITRONICS
3910 South 489-3873

50% discount on Portable broadcast/short-wave receivers. Was $50.95, now $27.95 New and guaranteed. Warehouse clearance 17
KITRONICS
3910 South 489-3873

6 & 12 volt radios, Cheap. 488-9788 or 435-6140 after 5pm. 19

Home Furnishings 39
Above average automatic washers, washer parts Used Guaranteed service Whirlpools, Kenmores Credit available 1936 D, 477-6582. 17

ACTION AUCTION
Will buy one piece of furniture or houseful. Bring your furniture to the auction 466-1622 12c

AT LIMINGS
2350 "O"
"Bicycle built for 2 like new"

Stoves	$25 & up
Refrigerators	$19.50 & up
Washers	$24.50 & up
Dryers, gas or electric	$49.50
3 piece double dresser bedroom set	$40
2 piece living room suites	$39.50
Chairs, U-Haul	$5 & up

You'll find most anything you need at Limings both used as above and a complete line of new—so before you buy, come & see us. 15c
OPEN MON. & THURS. EVES AT 2350 "O"

APPLIANCE BARGAINS
RECONDITIONED
GAS & ELECTRIC DRYERS
$35 & Up

REFRIGERATORS

Frigidaire 2-door Imperial, frost free, Lake new	$273
G.E. refrigerator, PINK bottom freezer, 10 ft.	$125
2-door Philco	$85
2-door Westinghouse LHD	$85

Wringer Washers
$35 & Up

AUTOMATIC WASHERS

Frigidaire	$50
Kenmore 2-speed	$75
Speed Queen 2-speed	$80
Norge 2-speed	$60
Norge 2 cycle	$50
Norge 2-speed, 2 cycle	$75

ELECTRIC RANGES

30" Frigidaire electric range	$65
40" Frigidaire	$35
40" Crosley	$35

FREEZERS
20 IHC Chest Freezer . . . $110

TVs

Curtis Mathes comb	$175
RCA TV-radio-stereo comb	$250
New picture tube G.E. TV-stereo comb	$250

Portables, black & white, consoles & table models—all makes.
$20 & Up
CHRISTENSEN'S
11 & M 432-6365 19

Dark green Kroehler hide-abed, 3 years old. Excellent condition. 477-7636.

Home Furnishings 39

APPLIANCES — All makes used refrigerators, stoves. Guaranteed. 435-7919 Schroeder Appliance 1834 O. 39c

ATTENTION! Scissors sharpened 49c. Pinking shears sharpened 99c. 6c
RELIABLE SEWING STORES
220 No. 10 475-2685

B & B Used-Furniture & Appliance
We buy sell or trade
1033 P 477-8484 20

Bargains at Liming's
We buy, sell or trade.
2350 "O" Street 11c

Bed, dresser, dinette, rug & kneehole rocker, bunk beds, desk 432-915- 15

Bed with bookcase headboard box spring & mattress 466-4836 21

CORNHUSKER HIWAY AUCTION CO
2543 CORNHUSKER HIWAY
We buy, sell or trade. No sale too small to sell. Call 466-1844 for Bill William Wegner, Auctioneer 10c

ELECTRIC STOVES
See the New 30 inch only $119.95
One used 30" Philco $50
One used 20" gas $24.95
GOURLAY BROS. PIANO CO
915 "O" Street 432-1636 14

GE Automatic Washer Good working condition $50 794-5348 Martell 16

Gold's Exchange
212 So. 9th
USED FURNITURE AND APPLIANCES 2c

Gas stove Icebox Sewing machine Reasonable See mornings 3401 So 13 -21

Frigidaire refrigerator, 12 cu ft Good condition $20 466-1328 19

—Jan. Furniture Sale—
New furniture at discount
—Warehouse sale Friday—
Fri., Jan. 14. Sat., Jan 15
Discount Warehouse 1630 O 11c

Nice looking Norge refrigerator Good & clean $65. 466-4629 835 Northborough Lane 16

Living room set Lamps TV stand Gardening equipment Chairs step ladder. Projector screen Bathroom scales See at 1215 So 37 Wed or Thurs or after 4 30pm 18

Matching hidabed & chair Like new Sacrifice 8x10 rug 488-3015 -15

Hand made Western bedroom set complete $100 2 bookcases $7 each 1964 automatic washer 799-2?73 14

Maytag conventional washer with drain tubs, $70 pink & black swivel TV chairs $30 each RCA mahogany lo boy TV set $100 477-17?? 17

Olive burlap Fiberglas white sheer drapes Double traverse rod 3?6-?? 4

Oriental rug 8' x10' Friday or Sunday calls only, please 463-5310 1c

Philco one ton air conditioner Near new clothes dryer 3??-?902 16

Save at Liming's
2350 "O" Street 11c

Save at Wanek's
N CRETE 17c

Sewing Machines
$67 95
for a new zig zag portable
$39.95
for a new round bobbin straight stitch portable
5
console electrics used, guaranteed 1 year. Only
$19.95
One
White zig zag console with 20 dies. Cost new $225 now
$85
GOURLAY BROS. PIANO CO.
915 "O" Street 432-1636 14

Singer electric sewing machine in portable case Like new & fully guaranteed $21 cash or $5 month Write Midwest Credit Manager, Box 723 Columbus Nebr 16

Stove, bottle or natural gas. Refrigerator Good condition, $35 each 466-2100. 22

Two year old automatic washer, excellent condition $15 423-1947 15

Upholstering fabrics & supplies All kinds & prices See Calhoun Upholstering, 11 & B 22

USED APPLIANCES
2 gas stoves 35"—$15 each 20 inch apartment size $29.95 Tappan gas 36" $35 Philco 30" electric $50 Apartment size washer $19.95 Speed Queen, Dexters or Maytags wringer type overhauled and guaranteed $49.95
2 Speed Queen automatics overhauled and guaranteed $49.94
Hamilton automatic (works) $10 Choice 3 double tub Dexters cost new $269.95 working good $39.95
Drain tubs $9 each or double $15 Repairs for all makes wringer washers. 14c
GOURLAY BROS. PIANO CO.
915 "O" Street 432-1636

Wurlitzer spinet organ near new Reasonable 466-4923 18

8 cu ft Frigidaire refrigerator good condition, $35 423-0650 evenings & weekends 23

40 in Westinghouse electric stove, 10 years old 423-7598 Sundays or meal time during week 18

12x18 brown tweed wool carpet 4x7 hall rug, complete with sponge pad $75 488-3313 10

3 piece bedroom suite 423-6009 14

40 in RCA Estate gas range Excellent condition $90 434-5177 23

1965 Singer sewing machine in beautiful desk, with lots of drawer space New warranty Assume 9 payments of $6.31 or liberal cash discount Will accept equitable trade Write Midwest Credit Manager, Box 723, Columbus, Nebr. or phone 564-9209 16

Building Material 40

For sale 28x48 frame house Move or salvage Three miles west and 1½ south Agnew. 14

RECREATION ROOM
12 in White Ceiling Tile, Sq ft 11c
12 in Acoustical Tile Sq ft 16½c
1x2 Furring strip Ft 2½c
Metal Furring Strips Ft 3½c
4x8 Mahogany Plywood $3.90
4x8 Rustic Birch Plywood $5.0?
4x8 Walnut Plywood $14.?
4x8 Cherry Plywood $12.?
4x8 Antique Elm Plywood $10.50
Cash & Carry
JOHNSON CASHWAY
1820 R 432-2808 14c

Save money! Used lumber Crawford Lumber 645 West R 435-3338

Wrecking at 326 No 10 2x6's, shiplap By the truck load 17

Fuel Oil, Firewood, etc. 41

Fireplace wood Free kindling and delivery Sprayed for your protection 475-1474 6

FIREPLACE WOOD
$20 rick 477-2130 6

Good dry, hard firewood Free delivery $25 cord 423-0409 432-1633 16

Good seasoned fireplace wood Free delivery Call 432-7055 or 488-7652 11

Hard dry firewood $12 rick free delivery Call 434-1870 27

Mixed firewood, $15 a rick, pick up or delivery Take special orders on hickory cut to any length 434-3124 28

Seasoned fireplace wood for sale, hard & soft 488-1018 20

Seasoned walnut fireplace wood Also mixed firewood Will sell any amount. 795-3316 20

Well seasoned fireplace wood Hard & Soft Free delivery 434-5009 24

Business Office Equipment 42

ADDING MACHINES
All Makes
TYPEWRITERS
SALES—SERVICE—RENTALS
Nebraska Typewriter Co.
125 No. 11 432-4281 6

Adding machine, typewriters for rent, sale. Bloom's 232 No 13 432-3258 28

TYPEWRITERS
FELTON & WOLF
Sales & Service and rentals on all makes
1233 P 432-8577 4c

Wanted to Buy 44

ALWAYS CASH
Wanted, furniture, one piece or house full. Stoves, refrigerators, TV's, bed room suites, antiques, tools and ..., 432-5822. 20

Coins: Gold pieces, silver dollars, halves & quarters 423-2835 17

Wanted to buy Steinway Grand Piano Used. 488-2968. 16

Employment

Help Wanted Women 48
(salaried jobs)

AIDE TO TECHNICIAN
Young woman for half time (mornings) in hospital X ray department For application and interview, call 475-1011, ext. 6. 20

AT COOPER'S
DAY & EVE WAITRESSES
Excellent working conditions good pay Apply 19
2420 "O" ST

AT MAGEES
Lady for general office work Typing necessary and ability to work with figures helpful Apply office, second floor, 10-11am or 2-5pm 18

At Clayton House
COCKTAIL WAITRESSES
Daytime hours uniforms furnished, pleasant working conditions. Apply in person Bee or Jean. 21
10th & "O"

AT MAGEE'S
Lady 30-50 years old to sell suits and coats in our downtown Ladies' Ready-to-Wear Department Experience necessary. This is a splendid opportunity for an energetic sales lady 5 day week Apply office second floor 15

At Senate Cafe
BAR GIRL
Over 21, day hours, good working conditions, Sundays off Apply in person. -17
146 So. 11

Above Average
Waitress Job
Excellent working conditions, day hours, pleasant co-workers, finest clientele, cute uniforms, good starting pay Apply in person -28
Coatney's 1336 South St.

At Ruppert's Pharmacy
Evening Fountain operator Steam table & sandwich board work 3 30-9 30 Apply in person 16
13 & N

ATTENTION
General laundry
Steady full time employment, good working conditions Apply in person to Mr Sell no phone calls please 20
GLOBE LAUNDRY
& Dry Cleaning 1124 L

AT TONY & LUIGI'S
Over 21 Experience helpful but will train good reliable girl Excellent working conditions Please apply between 4 30 & 6pm 11
5140 "O" ST

ARROW INN SUPPER CLUB
DAY & EVE WAITRESSES
Excellent working conditions good pay Apply after 4 30am 20
1339 WEST "O"

ATTENTION
Girl needed for general office duties Job includes typing, filing, little shorthand and report work Prefer married and over 21 Call 435-2011 for appointment Or apply 21
Robert's Dairy
2?0 So 20th

Beauty operator wanted Mr Charles' Beauty Salon 488-9212 22

Bankers Life Nebraska
has interesting opportunity for
CLERK TYPIST
Competent typist with aptitude for general clerical work Good starting salary advancement Liberal benefits 36¼ hour week, Monday through Friday 21
"An Equal Opportunity Employer"
Cotner at "O"

COSMETIC SALESWOMAN
Immediate opening for mature woman who is interested in permanent, full time employment in our cosmetic department Previous sales experience desirable, but not required Excellent employee discount & hospitalization plan Apply Miss Irvan, Second Floor Interviews everyday except Fridays
HOVLAND-SWANSON -20

COUNTER CLERK—Full or part time at plant store 2541 No 48 Apply in person
WILLIAMS CLEANERS
2541 NORTH 48 20

DENTAL ASSISTANT-OFFICE MANAGER
In attractive office Must have own transportation Dental experience not necessary

GOOD TYPING SIMPLE BOOK KEEPING
Pleasant, experienced manner with people required Ad Answer 477-7871, for interview appointment 16

DICTAPHONE OPERATOR
For insurance company Experienced Permanent full time position 8 1 30, For appointment call 432-1282, Ext 221. 21

Dietician 40-hour week Good salary Contact Mr Hermansen, Orthopedic Hospital 477-4195 -14

Dental assistant in modern suburban office Write stating qualifications and experience Journal Star Box 426 -20

Education Writer
WANTED
For coverage of universities, schools and related area J-School graduate preferred, strong English major with experience considered Knowledge of Lincoln and Nebraska desirable 40 hour week fringe benefits Apply to Bill Kreifel, City Editor, Lincoln Journal, 926 "P" St -31

Experienced chocolate dippers wanted Permanent position Write or phone collect Michelle's Colorado Springs, Colo Ask for Mr Michelle in person 17

EXPERIENCED SECRETARY
Good shorthand & typing necessary Excellent working conditions 40 hour week Salary commensurate with ability Bookkeeping knowledge helpful Age 25-45 Journal Star Box 417 16

Experienced secretary needed for medical office. State qualifications to: Journal-Star Box 376 18

Experienced waitress noon hours Apply Continental Restaurant, 1511 "O" 16

Guest room maid Middle aged lady preferred Blue Cross Blue Shield available No phone calls Apply housekeeper Hotel Lindell 22

Hilcrest Nursing Home needs a capable nurse 7-3 2111 Que 22

HOSTESS
Hotel Cornhusker Neat appearing personable lady On with waitress & supervisors experience preferred Will train if dependable, desirous of permanent position Apply personnel office 16

HOUSEKEEPING
Full time position available 40-hour week with full fringe benefits. Apply personnel office
ST. ELIZABETH HOSPITAL
1145 SOUTH ST. 20

I need a woman capable of posting in accounts receivable ledger & doing general office work Shorthand & typing required Send resume of experience & names of reference to Journal Star Box 410 22

Kitchen helper No Sundays, holidays Good pay Jerry's Cafe 1725 "O" 21

MAIDS
Hotel Cornhusker Pleasant working conditions 7 30am to 4pm, 6 day week Uniforms furnished Apply personnel office 16

MANAGER TRAINEE
For Millinery Dept Must be willing to learn and relocate to another city after training Write Journal Star Box 412 23

Mature waitress 6 & L Cafe 1270 West "O" St 432-9000 14

Medical secretary, doctor's office, must be mature & capable Journal Star Box 113 21

MODELS BETTE BONN
Lincoln's First, Largest Busiest
Our 18th Year
Needs models for assignments paying $15-$25 daily See our models on KOLN TV showing Penny's Fashions as advertised in "LOOK MAGAZINE" Beginning December 1 Call now You May Qualify 20
303 Stuart Bldg 432-1229

PRESS OPERATOR
Good working conditions Apply in person 22
Sanitary Towel & Laundry
1919 N

Private secretary for top business executive in one of Lincoln's largest firms Must be proficient shorthand dictaphone, filing systems simple bookkeeping, as well as typing and a pleasant receptionist Lady with private secretarial experience preferred, but not mandatory Liberal fringe benefits with salary commensurate to ability Please tell us about yourself and qualifications by writing Journal Star Box 114 15

Help Wanted Women 48

Nurses aides needed, Experience preferred Regular, part time, Short hours Morning or evening, Mrs. Schneider, Homestead Nursing Home, 4735 So 54th, 488-0977 21

Registered nurse, 7 3 shift Also interviewing aides all shifts Excellent working conditions Holidays & insurance benefits New Milder Manor Nursing Home, 1750 So. 20 Mr Miller 432-8521 12

Stenographer for public accounting office must be experienced Shorthand required Salary open Journal Star Box 403 23

Six ladies for temporary telephone work, to sell hotel dinner club memberships Excellent hourly wage No experience necessary Day or evening work available Contact Mr Lehman Room 904 Cornhusker Hotel -20

Secretary-Receptionist
Girl for position in our medical laboratory Must be a good typist and be willing to alternate weekends Apply personnel office
ST. ELIZABETH HOSP.
1145 SOUTH ST 22

Secretary-Receptionist
Career opportunity for experienced girl, who enjoys working with people Pleasant working conditions Short hand, typing & general office duties Salary commensurate with qualifications & experience Call Mrs Owen for appointment, 432-4281 -14

TEMPORARY KEYPUNCH OPERATORS
We have temporary work for keypunch operators for day or night (4 to midnight shift) Start Jan 10
Apply in person to our downtown Personnel office, 7th floor 10am to 11am, 4 to 5pm daily & 7 to 8pm Thursday night 24
MILLER & PAINE

Second cook for sorority 435-2769 22

Six young ladies age 21 to 35 to do telephone work in our downtown office Salary $1 50 per hour See Mr Grover room 701 Anderson Bldg Afternoon or evenings 15

Stenographer shorthand required. Part time Ph 432-1206 22

VALENTINO'S
WAITRESS WANTED
EVENING HOURS
APPLY IN PERSON
3457 HOLDREGE -2

WAITRESS
Morning hours 6am-2pm $45 week Apply in person 18
Foster's Cafe, 27 & Adams

Waitress wanted Apply in person Travelers Cafe, 4040 Cornhusker Hiway 17

WAITRESS WANTED
Daytime hours No Sundays or Holidays. Apply in person -22
DAVE'S SNACK BAR
1227 R ST

WAITRESSES WANTED
Apply in person
OLD WEST CAFE
620 WEST "O" 22

WANTED
HOUSEMOTHER
To work in home for girls Must be over 35 Experience preferred Call 451-0?03 Omaha Nebraska between 9-5 Monday-Friday 20

Woman wanted for kitchen work Apply in person Wares Drug 1701 South St 23

Young woman to work nights in tavern waiting tables Good pay Excellent clientele Days 466-6233 evenings 435-9358 15

$1 25 PER HOUR
2 girls needed for telephone work Days No experience necessary Also part time evenings Apply 607 Terminal Bldg, 10am 11

Help Wanted Domestic 48A

Babysitter from 6am-2pm My home Tuesday-Friday Call 48?-?126 22

Babysitter needed, my home Belmont area 477-3342 16

Babysitter. Two children Three days, my home Vicinity 4? & J 4??-3652 20

Competent woman Full time college girl Live in Room board wages 4??-6012 -1

Full time housekeeper For father, boy 14 & girl 10 Good wages and time off 435-3640 17

Housekeeper for retired gentleman Private room and bath Call 4?8-4103 or 489-4876 -20

Live in, permanent housekeeper Immediate opening 423-2312 15

Our cleaning lady has retired Need help one day week Must have own transportation 433-6154 23

STEADY
Two days a week, cleaning lady, Reference Call Ad Answer 477-7873 12

Steady dependable lady for cleaning and ironing two days a week References required 489-2772 23

Wanted Babysitter days My home Good pay Flexible hours Call 434-4293 evenings 14

Woman to live in private room Good Wages Call 488-5?64 23

Woman to care for 2 children, 7 months & 3 years My home Some housework 8 30-4 30 Good pay 61 & Holdrege 434-6582 21

Help Wanted—Women 49
(Commission Jobs, Sales, Etc.)

AVON CALLING
Attention women — Need new furniture, TV or new car? A real earning opportunity is offered with Avon Cosmetics Call 432-1275 or write Journal
5000 Cornhusker
Star Box 428 14c

Housewives! Openings for home telephone sales work Ad Answer 477-7873 20

NEW YEAR'S RESOLUTION
Why not turn your spare time into $25 a week working out from your home for Gold's For interview appointment phone 477-1211 Ext 393 Outlying towns WRITE DEPT 4s1, N LAWRENCE, GOLD'S LINCOLN 22

No investment Openings in Tupperware Full part time Delores Schmidt—434-1267 21

THREE WOMEN three evenings three hours Car necessary Phone 466-9222 or 466-4040 for interview 16

WOMAN
Needing $25-$40 per week extra income Must have car and phone 15 hrs week minimum in spare time Service Fuller Brush customers in your local area 466-9130 20

Married man for general farm work Journal Star Box 40? 14

Help Wanted Men 50
(Salaried Jobs)

Assistant to Settup Man
Good hours & working atmosphere, Apply in person to Mrs Craven Lincoln Hotel 1t

COUNTER CLERK
Machinery Company Journal Star Box 398 20

APPLY TODAY
Night fry cook
Steady, full time work, good wages for dependable sober man Apply in person 15
SKYLANE CAFE
5601 CORNHUSKER HIGHWAY

AT COOPER'S DRIVE INN
DELIVERY BOY
Must have good driving record permanent, full time Good starting rate Apply in person, 2420 "O" St 6

Body Man
We have opening for experienced body man Good working conditions Employee benefits Above average earnings Apply in person to Paul Becker
O'SHEA ROGERS
14 & M 432-2853 12c

CHIEF ENGINEER
Hotel Cornhusker man with general mechanical, electrical, boiler & refrigeration knowledge & supervisory experience Permanent position, excellent starting wage, opportunity to advance, fringe benefits Apply Personnel Office 17

CAB DRIVERS
Full time hours 3pm-1am Apply in person 20
CAPITAL CAB CO.
2222 "O"

CABINET MAKER
Golden opportunity for working foreman. Call after 6pm, 488-1030 12c

Help Wanted Men 50
(salaried jobs)

CAREER OPPORTUNITY
Ambitious young man for career sales work in this area. College or equivalent Age 25-35 Excellent training Real management potential No travel Start to $475 Call 432-7606 17

Education Writer
WANTED
For coverage of universities, schools and related area J-School graduate preferred; strong English major with experience considered Knowledge of Lincoln and Nebraska desirable 40 hour week fringe benefits Apply to Bill Kreifel, City Editor, Lincoln Journal, 926 "P" St -31

Experienced grocery clerk Full time No nights, Apply in person Phil Smith's IGA, 25 & Sumner 20

EXPERIENCED BOOKKEEPER
A man 25-45 to handle sales journal & learn to check in route trucks Must be able to type Call H. N. Shephard 489-1179 for appointment 11

Experienced Machinist
Good working conditions Air-conditioned shop All benefits Expanding organization Apply
NOTIFIER CORP.
3700 NO 56
"An Equal Opportunity Employer" -18

Experienced IBM operator for unit record keeping Young organization affording opportunity to head data processing division Our employees know of this ad All replies held in strictest confidence Submit detailed qualifications to Journal Star Box 434 10

ENGINEERING DRAFTSMAN
Engineering draftsman needed for mechanical and electrical division of architectural engineering firm Send resume of education & experience to C L Thomsen
CLARK & ENERSEN, OLSSON, BURROUGHS & THOMSEN
515 SHARP BLDG
LINCOLN, NEBRASKA 19

Experienced part time service station attendant Evening hours No Sundays Prefer University student No phone calls Apply George Knaub Service, 101 No 10 20 -11c

Experienced public accountant For CPA office Senior or Semi Senior Permanent Salary open Journal Star Box 404 13

Full time service station attendant or part time mornings Ray's 66 Service 566 West "O" 4??-?035 22

Full time help wanted, experienced preferred Piper's "66" Service, 17 & Washington 423-6300 -21

H & A Agents
18 day trip to Europe for man and wife Guaranteed issue contracts Call or write, 489-5150, P O Box 6174 Lincoln 17

KENNELMAN
18 or over Must love animals References required Room for advancement Merit raises Applications being taken at the Humane Society 2320 Park Blvd 22

Landscape architectural firm needs part time man (25 years or older), to sell and learn profession Call Ad Answer 477-7877 17

Leading Multiple line Insurance Company has opening for managers excellent starting salary ($7,200) Company car, expense account Must be age 25-39 married with college background or selling experience, neat appearance Call 477-6711 for confidential interview Monday thru Friday 16

Manager for Phillips "66" station Call Whitehead Oil Company 435-2509 12

Mechanical Engineer
Experienced in all phases of machine shop practices Apply
NOTIFIER CORP.
3700 NO 56
"An Equal Opportunity Employer" -18

Needing a young man with some experience for shipping department and stockroom Must be 21 or over Non drinker Good working conditions Apply in person Acme Tractor Parts Co 1641 North 14th St 15

MECHANIC
We need a mechanic for the fast growing dealership of Mercer Ford Sales in Hickman Nebraska Hickman is located 10 miles south of Lincoln on new blacktop road (South 54th St) Our shop is warm clean, and well lighted Our employees are all young, congenial and nice to work with If you are interested and can qualify for this permanent salaried position Call Bob Mercer, 792-2025 for appointment

CAR POLISHER
Man needed for new car get ready department and used car cleanup We deliver to our many new car customers the freshest new cars delivered anywhere Our used car buyers select theirs from the finest in the midwest If you can accomplish this for us in our get ready department, we will pay you well 16
MERCER FORD SALES
792-2025 HICKMAN, NEBR

Mechanic
Experienced in International harvester equipment, 5½ day work week Apply in person 17c
LUCKLER'S INC

MECHANICAL DESIGN ENGINEER
We need a design engineer with originality and initiative He will be responsible for the design and development of unusual, specialized scientific research apparatus Work on a project will start at the conceptual stage and will be carried through until ready for release to production
We are a small, rapidly growing, four year old company This position carries the opportunity for growth into a responsible position in engineering management, and commensurate growth in financial reward Phone 434-8215 for an appointment
INSTRUMENTATION SPECIALTIES CO INC 21

MECHANICS
We have opening for experienced truck mechanic Good working conditions Employee benefits Above average earnings Apply in person to Lee Evans
O'SHEA ROGERS
14 & M 432-2853 12c

ORDERLY
Young man for hospital X ray department For application and interview, call 475-1011 ext 6 20

PHARMACIST
Full time Excellent working conditions All applications confidential. Contact Al Pluckett 17
FOUR STAR DRUG
1340 No. 66

PHARMACISTS REGISTERED
Are you looking for a good starting salary plus fast advancement with the Mid West's fastest growing Drug Chain If so write to
Clayton Brouhard
P O Box 67
Rock Island, Illinois 61201
or Call Collect
309-788-4411 16

PRODUCE MANAGER
Good opportunity, Apply in person, Herb's Food Mart, 1705 South St 22

PARTS MAN
Experienced full time, permanent fringe benefits Apply to Mr Eicher
DuTeau Chevrolet 18 & 'O'

Progressive fast growing Wholesaler interested in the services of an experienced buyer and merchandiser for fresh produce, frozen foods, dairy products and provisions
The person we want could be perishables manager for a small chain or retailer group who is effective in the above field but impatient with the rate of advancement
In reply, give full resume of past experience, age family status, willingness to relocate and salary expected All replies will be treated with full confidence
Reply to Journal Star Box 411 A

PROJECT ENGINEER
AMERICAN STORES PACKING COMPANY, a leading employer in Lincoln has an opening for a graduate engineer An excellent opportunity for an engineer of ? to ? years experience Will report directly to the plant engineer & will be responsible for complete follow through on assigned in plant projects 432-5531 for appointment 17
320 N St.

REPORTER
WANTED
For law enforcement coverage and assignment J-School graduate preferred strong English major with experience considered Knowledge of Lincoln and Southeast Nebraska desirable 40 hour week; fringe benefits Apply to Bill Kreifel, City Editor, Lincoln Journal, 926 P St. -31 12c

Help Wanted Men 50
(salaried jobs)

ROUTEMAN
For established route, permanent. Best Laundry & Cleaners, 23rd & "O" 18

ROUTE SALESMAN
Well established, permanent route. Guaranteed salary plus extra commissions Apply in person LINCOLN BOTTLING COMPANY, 6322 Havelock Ave 23

ROUTE SALESMAN
For Lincoln and immediate area with growing food and snack distributor, guarantee of $350 per month or salary or commission whichever greater Insurance benefits, paid vacations, bondable, married, preferably with children, good safety record This is not an eight hour day job, but if you are willing to work and looking for the future this is a job for you Journal Star Box 407 3

SALESMAN
to travel Northeast Nebraska selling farm machinery & supplies Guarantee plus commission Car, & expenses, Journal Star Box 355 28

SALES OPPORTUNITY
Position available immediately selling new Oldsmobiles in Lincoln Previous automobile experience desirable but not required Excellent compensation plan. Demonstrator furnished, Benefits include Life, Health and Accident and Hospital Insurance,
contact Mr. Porter
Randolph Oldsmobile Co.
2101 N Street 16c

Service station attendant, part time Nights & Sundays Standard Service 33 & "O" 12

SUPERVISOR
Maintenance & Construction
Should have considerable experience in general construction and repair of physical plant Ability to supervise and teach employees Age 30-50 Salary open, based upon background, experience and ability 2 weeks paid vacation plus sick leave, holidays and retirement plan 40 hour week Inquire Charles L. Wolff, Jr. telephone 477-3177 22

Student Part time Live in Call 477-4979 before 5pm 20

Stock and sales clerk wanted 45 hour week Apply Center Paint & Supply 477-6911 21

SERVICE MANAGER
Mechanically inclined with some electrical knowledge, to service our gas & grain storage units in Nebraska Can begin immediately Call 786-2575, Waverly Neb 21

TERRITORY MANAGER—Wholesale tire sales for internationally known and respected company, manufacturing top quality products Benefits are: monthly base salary, bonus program, automobile, all travel expenses, family health program, retirement program and advancement opportunities Basic requirements are experience and knowledge of the tire industry Send requests for application to Journal-Star Box 423 15

WANTED
Full time man for special type route work $105 week to start. Call Ad Answer, 477-7873 20c

We can use one experienced new car salesman who can handle volume sales to our customers Work for a dealer where quality is even more important than quantity Salary plus commission and company car furnished Talk to Woody Wilson. 16c

KIRK
18th & "O" 432-7555

WAREHOUSE & SHIPPING
Machinery Company Journal Star Box 396 28

Young man wanted to work in supply department of insurance company Call 4??-0475 20

Young men 18-25 years old with high school education to work for fast expanding lumber company Good starting salary, paid vacation, hospital insurance Chance for fast advancement for ambitious young men Send recent photo Write Journal Star Box 412 -18

Young married man to help evenings and weekends Delivery and sales $2 per hour 474-3015 15

YOUNG MEN
To learn home improvement business Guaranteed draw for those who qualify
Goldmark Inc
434-8255 2116 No 47 1c

$150 WEEK
Young man with car wanted to work in Lincoln No sales Call 432-1129 15

Help Wanted Men 51
(Commission, Jobs, Sales, Etc.)

BOYS
Make Extra Money
For School Needs
Sell JOURNAL & STAR newspapers after school and weekends on good downtown corners Have plenty of your own spending money We train you and give good supervision Apply in person to MR PATTON
Street Sales Dept.
JOURNAL-STAR PRINTING CO.
926 P St 21

At once! We are interested in men between ages of 21-25 in our various depts of earnings of $112 per week 477-4311 15

FINE OPPORTUNITY
We have room for an experienced Real Estate salesman to specialize in city home and commercial business We are an old established firm and offer all the facilities for successful selling
Contact C D Kimball, C C Kimball Company, Sharp Building 16c
C.C. KIMBALL COMPANY
45 Years "Selling Lincoln"
Sharp Building 432-5?7?

Have openings for three salesmen One experienced in software Leads furnished Excellent pay Apply 1106 No 27 or 472-1027 for appointment 21

LOCAL SALESMAN
GOOD JOB GOOD PAY PHONE 434-7774 FOR DETAILS 2?

Outstanding opportunity available on a full or part time basis Leads furnished If you are discouraged in your present sales position or are desiring to enter the sales field this is it We can show the highest closing percentage in the industry No desiring "high pressure" salesmen and hiring will be done on a selective basis Call 333-6270 collect Omaha 1f

MANUFACTURER Representative needed, Must be over 21—bondable—neat appearing Home every night Write employment manager 4622 South 24th Omaha 14

Married man presently employed Part time evenings $100 month plus bonus 434-3015 after 1pm 30

Old established firm desires dependable salesman for Lincoln and surrounding area selling nationally advertised cigars, pipe and sundry items Established territory Guaranteed draw, expenses and commission Write Journal Star Box 127 20

SHOE SALESMAN
Immediate opening for an experienced shoe salesman Salary plus commission Free parking Company benefits Apply Personnel Office 1 to 4 pm Monday-Thursday 14c
Montgomery Ward

SALESMEN
TO SELL HOMES
If you are in the real estate business now and are worried about having homes to sell, you can forget that problem Hub Hall salesmen do not worry about merchandise on the shelf to sell. If we need more to sell, Krueger Construction Co builds them for us. If you aren't making $12,000 a year and think you can sell real estate, call Hub Hall We want men under 45 If you do not have a license or experience and think you can sell homes, we will train you We use a proven sales training course for all of our salesmen Call Duane Knox, 466-2348 or 466-5267 20c

SELL KNAPP AEROTRED SHOES
FULL TIME OR PART TIME
Excellent weekly earnings selling famous nationally advertised Knapp Air-Cushioned Shoes Complete line for men and women Daily commissions plus monthly bonus Paid insurance benefits Here is your opportunity for financial independence in a profitable business of your own, or to earn extra cash Selling equipment furnished free. Territories now open in Lincoln surrounding areas and throughout the state of Neb Write to E. M. Bistow, Knapp Shoe, Brockton, Mass 02402 A

TEXAS OIL COMPANY needs man over 40 as traveling representative. Air mail G G Duke Mgr., Texas Refinery Corp., Box 711, Fort Worth 1, Texas 14

Would you like earnings of $3?? or more per week? Write: Electron ... 1310 So 12 ?8

$480 PER MONTH
GUARANTEED TO START
Must be neat, aggressive, ambitious, have car and a desire to earn over $15,000 a year. CALL 477-6046 FOR INTERVIEW 15

Help Wanted Men or Women 52
(salaried jobs)

Apply now cafeteria help and waitresses Meals and uniforms furnished. Apply in person, Tillman Copper Kettle 233 So 13 15

BEAUTY SALON MANAGER
An experience operator with supervisory ability will find this position ideal We have 8 operators Managing duties not so demanding that you can personally continue most of your own following. Very pleasing salary arrangement. This is not a neighborhood shop
Inquiries will be treated in confidence. Write, giving resume & personal data. Journal Star Box 431 -21

COUNTER HELP
Evening hours. Ages from 18 up. No experience needed. Apply
VALENTINO'S
3457 Holdrege -12

Cosmetologist-Hair Stylist
Guarantee & commissions paid vacations and other benefits For interview call Dariel's Hair Styling Salon 423-2830
DARIEL'S HAIR STYLING SALON
Country Club Plaza Shopping Center 15

ELECTRONIC ENGINEER
Familiar with solid state circuitry in computer and-or automatic control applications 18
NOTIFIER CORP.
3700 NO. 56
"An Equal Opportunity Employer"

Clerk Apply between 8am-11am Apply in person Greenwich Drive In, 1919 "O" 15

Host or Hostess
Evening hours. Apply in person after 3pm.
VALENTINO'S
3457 Holdrege -12

DRAFTSMAN
Detail draftsman for mechanical drawing & electronic circuits Full benefits, insurance, paid vacation, etc Apply with samples of work
ASSEMBLER
Factory assembly of electrical systems control panels
NOTIFIER CORPORATION
3700 No 56th St
An equal opportunity employer 17

EXPERIENCED SHOE SALES PERSON
A man or woman with some shoe experience will be interested in this full time opening Employee discount on store purchases & other benefits
Apply in person to our downtown employment office, 7th floor, 10am to 11am 4 to 5pm daily & 7 to 8pm Thursday night 14
MILLER & PAINE

GENERAL OFFICE
Typing filing, some bookkeeping, Permanent Vacation Life insurance, Call 4??-2452 for appointment 18

PRICE CLERK
Wholesale Co 40 hour week Journal Star Box 3?7 28

Help Wanted Men or Women 52A
(Commission, Jobs, Sales, Etc.)

Ladies' Men! Want good opportunity to establish own substantial business? If you are willing to learn, work hard and have reliable car write Journal Star Box 429 for interview Full or part time 14

Work near your home, set your own hours Training provided Dignified work. Can lead to full time career if desired Phone 423-7348 between 9 30 and 10 30 for private interview 1e

Want the best selling job in Lincoln? Call 434-2118 16

REAL ESTATE
IT'S WONDERFUL
You make money (lots of it) while serving people Realize your full potential earning power Generous commissions Prefer college experience Call Don Harrington, 475-2678 or 423-202? 14c

Start off the New Year with THE PORTSCHE CO Needed Good salesmen who want to make a comfortable living in pleasant surroundings The Portsche Co., an aggressive and always growing Co., has been in established Real Estate firm for over 10 years in one of Lincoln's finest suburban locations at 44th & "O" We can give you all of the necessities needed to help you become an expert in the Real Estate profession Our commission break down is one of the best in Lincoln for the salesman Licensed salesmen preferred, call Stan Portsche for a personal and confidential interview 14c
THE PORTSCHE CO.
488-0983 or 488-1129
Lincoln Board of Realtors
Multiple Listing Service
Real Estate Traders Inc
Lincoln Home Builders

$4 per hour, 4 hours per evening, 4 evenings per week. If not willing to work hard, please do not answer ad Free training, management available 434-7396 15

Employment Agencies 54

JOB HUNTERS NOTE. Some employment agencies may charge you a registration fee not to exceed $2 Ask about it when you apply The Journal Star

A—C—T—I—O—N
"Lincoln's Employment Center"
See Us Now!
CENTURY HOUSE
600 South 12th Street
FREE Parking in Back of Building
Mon Fri 8 30am-5 30pm 477-9208
Saturday Til Noon 15c

FACTORY WORKERS
Some high school Paid vacations holidays and hospitalization Own transportation Permanent workers only
Apply in person Division of Employment 1410 Que 10

JOBS
WOMEN
UNDERWRITER — Casualty Experience OPEN
LEGAL SECRETARY — Prefer some experience $300
SECRETARY — Sharp, good typist $350
OFFICE MANAGER — Assume the responsibility to $2 per hour
KEY PUNCH—Training or school $2.0?
GENERAL OFFICE — Accurate typist $2??
CLERK TYPIST—Accurate $230
SECRETARY—Beginner $2?5
KEY PUNCH—Will train $2??
CLERICAL—Will train $225
COMP OPERATOR—Schooling or experience $225
STENO—Dictaphone experience $2?5
MACHINE OPERATOR — Nights, will train $225
PBX RECEPTIONIST — Lite shorthand $225
FILE CLERK—No type $225
MEN
ENGINEER ESTIMATOR — Know blue prints, public contact $500
SALES—2 years college, car & expenses $500
ROUTE CLERK — No sales—some figure work OPEN
ACCOUNTANT—Degree, good potential $500
CHEMICAL ENGINEER—2 years college, design work OPEN
WELDERS — Arc, experienced & inexperienced $395 to $470
CUSTOMERS SERVICE REP Bus Ad degree $400
DRAFTSMAN — College background, M E $400
INSPECTOR—Degree preferred $405
MANAGEMENT TRAINEE Some college helpful $450
ROUTE SALES—Will train $400
SHIPPING CLERK—10 key adding machine business school helpful $330
ENGINEER AID — some college drafting $310
MULTILITH—Desire some experience OPEN
ASSEMBLER — Will train, read blue prints. $27?
General
510 Barkley Bldg.
115 No. 12 435-2127 28c

Employment Agencies 54

ACE EMPLOYMENT
421 LINCOLN BLDG 432-6943
SEE MRS MAC FOR THAT JOB 14

Boomer's
SERVING MEN AND WOMEN SINCE 1939

SALES
PHARMACEUTICAL (3) Lincoln, Des Moines Cedar Rapids 2 years college years sales Auto, expenses commission, and other benefits $500
BUSINESS FORMS. Sales plus data processing experience To $600
INSURANCE. Unlimited opportunity, exceptional training program, salary basis to 36 months To $400
SERVICE REPRESENTATIVE. Established accounts, increase potential wide open, company benefits, plus auto and commission $400

OFFICE
RECEPTIONIST SECRETARY. Good personality and appearance Shorthand $275
KEY PUNCH, Experienced $240
BOOKKEEPER. Some training, some experience, draft free OPEN
MULTILITH OPERATOR. Will train bright beginner who can spell $220 $240
SECRETARIES With shorthand, openings with diversification $253-$275
GENERAL Experienced range "little" to "lot", all with typing, some with detail some with figure aptitude from young to mature Various
MACHINE BOOKKEEPING OPERATORS (3) Burroughs, 1 Comptometer All with experience Some typing $250-$275
TYPISTS, (Several), beginners chance Minimum speed 55wpm with accuracy $2?0 $225
CASHIER 9 30-6 30, 5-day week Will work Saturdays Company benefits, pleasant atmosphere, growth Start at $225
STORAGE FILE CLERK. Opportunity for ambitious beginner $250
TEMPORARY ACCOUNTING. Basic accounting knowledge, some experience, work with reports and tax returns $300
STENO. Some experience. Know dictaphone Job starts 21st $243
TYPISTS (2) Part time, permanent basis Hours to suit Speed plus accuracy $1 50 hour

ADMINISTRATIVE
MOTELS MANAGER Midwest relocate A "must" is motel or hotel management experience Agency fee paid, relocation expenses paid, plus profit bonus to $15,000
CLAIMS ADJUSTOR Relocate Nebraska Farm background with experience If trainee must have degree Expenses paid by company OPEN
SPECIAL Top spot for person who likes detail and to be on own Minimum 2 years college good trust Mature $325
MANAGEMENT PROMOTION. Opportunity knocks for the experienced machinist OPEN
INVESTIGATOR. Able to work independently National organization, growth potential, must type minimum 30 wpm $400
ENGINEER RELIABILITY AND QUALITY CONTROL Relocate within state Minimum 2 years experience plus some college or technical training $650
QUALITY CONTROL FOREMAN, Electrical Familiar with analysis methods 2 years experience business technical or trade school education Nebraska relocate $550

MISCELLANEOUS
INSTRUCTOR. Full and part time recreational work with young people $270
MECHANICALLY INCLINED STUDENT With stability could do this part time evening and weekend job OPEN
APPRENTICE. Bright young person to learn technical trade $200
BIOLOGICAL WORK. Several openings Salary will depend on training and interest This could lead to a secure future $250 $275
SPECIAL - SPECIAL. New Idea, this area For the gal who wants to be "different" Will deal with public $325

NEW OPENINGS DAILY
Boomer's Personnel Center
421 Sharp Bldg 15c

SEE
WOMEN
SECRETARY, shorthand 90 $301
GENERAL OFFICE, dictaphone & bookkeeping $300
BOOKKEEPER, Burroughs posting machine OPEN
SECRETARY, executive type, public contact OPEN
SECRETARY shorthand & dictaphone some experience $280
GENERAL OFFICE, dictaphone insurance experience helpful $260
SECRETARY, light shorthand $2?0
GENERAL OFFICE, figure work accurate typist $250
CLERK STENO, accurate, short hand $250
GENERAL OFFICE accurate typist handle billing $2??
TYPIST accurate no experience $2??
MACHINE OPERATOR, evenings $2??
KEYPUNCH will train $2?0
CLERICAL light typing $2??
FILE CLERK, no typing $220
MEN
ACCOUNTANT, complete set of books OPEN
SALES, local, wholesale college helpful, car & expenses $?00
DRAFTSMAN, architectural some drafting, work with water colors OPEN
ASSISTANT office manager prefer degree accounting major $500
BOOKKEEPER, college accounting OPEN
SALES SERVICE local $400 plus
FIELD REP, prefer college back ground $???
WELDER arc some experience $3?5
MANAGEMENT TRAINEE, several some college desired $350
CLAIMS ADJUSTER will train $325
ROUTE CLERK local $32?
COUNTER SALES, experience helpful $275
SHIPPING CLERK will train $2??
STOCK CLERK, no experience $2?0
MESSENGER public contact $2?0
RELIABLE
1900 "O" 477-6907 7c

Positions Wanted Women 55

Attention! Ironing 12 pieces $1 50 Mrs Flores 819 So 10 432-5720 2

Babysitting in my home one or two children 1843 No 50 434-4??2 22

Babysitting in my home Days only Park area Phone 432-7175 11

Babysitting, my home Infant & under 5 years Weekdays & Evenings 477-6417 23

Babysitting wanted my home, experienced Call anytime 432-9148 17

Babysitting my home Day, night, Very reasonable College View. 489-6195 18

Babysitting my home infant or toddlers Week days only 4??-1970 16

Day care home has vacancy for 3 children 432-5?4? 15

Babysitting, my home Experienced University Place 46 & Ash 9

Daytime babysitting, my home, South west Lincoln 1st & Worthington 15

Experienced child care 3 blocks to Bethany School References

Envelope and statement typing at home $1 25 hr. Pick up 435-8521 15

Hand ironing, my home $1 an hour Fern Somaners 477-5?? 21

Housecleaning Call evenings 761-?077 Milford 16

Ironing and sewing Very reasonable 723 So 40 489-3673 15

Ironing—85c hour Guaranteed fast, experienced service 3335 Apple 466-9685 17

Ironing pick up & delivery. Reasonable. 477-6959 14

Nurse, Hospital trained, desires nursing care of elderly person 432-8? 13

"Practical" nurse wants permanent work 435-7709 10

Positions Wanted Men 56

Meat cutter or store clerk Good references Call 466-5611 14

Financial

Business Opportunities 57

Absolutely foolproof! Chance of a lifetime, business of your own If you are aggressive, ambitious, and want to better yourself Husband & wife or individual Fastest-growing industry in U S today Only six years old, so nothing you've heard of, $10 investment and potential is up to you The sky's the limit if you have faith in yourself We are permanent residents and would like to interview you confidentially and with no obligation Lincoln and 50-mile surrounding area Ground floor. Write. Journal Star Box 441 23

Business Opportunities 57

Bar & Grill, Class C Small town. Sacrifice $3,000 plus cash Journal Star Box 422 18

CAR WASH
PRICE REDUCED
One of the best locations in Lincoln Equipped for comfortable year around operation Showing good profit Income and expense figures available Call Clare West at First Realty or 489-2923 Eves
FIRST REALTY of Lincoln
223 So 13 432-0103 14c

Cafe, beer parlor, beer garden, dance hall in a real thriving community Very large volume being done here now, plenty of potential left Evenings call 477-1774

Good brick building Full basement with drive in ramp Suitable for garage or implement building In Friend, Nebr Real good terms Evenings call 434-2914

Real clean beer parlor in good small town not too far from Lincoln Evenings call 477-1674
NEBRASKA
Real Estate Corp. 434-8281 15c

Dairy Store for sale 435-9563, after 7pm 20

Dairy store for sale Call 435-88?? 17

Dry Cleaning Plant Excellent equipment, reputation Low overhead $1,500 Inquiries confidential Journal Star, Box 399 -31

Good going Phillips 66 service station for lease Whitehead Oil Company 435-2509 16

MOTELS NATION WIDE
Let the largest and ONLY NATION WIDE organization in the U S (28 offices) show you the leading opportunities for comparison We have over 200 motels throughout the U S showing you actual FACTS, no guess work You name the STATE of your choice and we will furnish the listing For example 25-unit choice college city, 40 unit Best Western, college city, $90,000 income, 45 deluxe units, sunny South Will trade New 50-unit outstanding living quarters and best in town, Holiday Inn Ramada Inn from Florida to Washington, California to New York WE HAVE ONE FOR YOU Send location and down payment desired Ac
MOTELS BY MCGINNIS
3000 A Lincoln Phone 488-2393

If a Motel investment is in your future plans better see D. E. CUTTILL Motel since 1947 14c
1207 South St 488-2811

Lady's dress shop top location in Lincoln shopping center Carrying Nationally famous lines on consignment basis Merchandise guaranteed We absorb mark down losses For information write Journal Star Box 421 18

Off sale beer drive in in Lincoln Journal Star Box 405 16

Opportunity to be in business for yourself 2 bay 2 island porcelain enamel Texaco Service Station, located on 'O' St Good neighborhood and highway business Small investment needed
TEXACO, INC.
BOB CAMPBELL 432-6649 435-2017 20

Restaurant for sale 1505 South Street Terms 423-6011 Going business 14

SINCLAIR STATION FOR LEASE
Small investment required Training available at company expense Call 432-1631 1001 No 14 Lincoln 29

Skelly Oil Company has excellent service station for lease Money no problem If A 1 credit rating Call John Zimmerman 4?8-7779 or 432-4221 15

WAGNER & EDWARDS
Co-owners of
Wagner & Cuttell Inc
Motels Farms Homes Commercial
727 So 11th Lincoln Nebr 15c

Money to Loan 58

Phone Ron Justvig, 479-3861
for a CREDITHRIFT LOAN
4221 "O" St Lincoln Neb 25c

Rooms With Board 61

1??? F Room board Working men or students Walking distance

Private room Home cooking & parking 3071 432-5846 -14

Rooms, Sleeping 62

?6 So 1? Clean, South room, near bus Gentleman preferred 43?-?421 22

1? ? Clean light room Capitol Cooking facilities Woman 2

1?? So 1? Clean, comfortable room, Telephone private entrance Gentleman 432-07?? -20

1727 ? Single room for man student 43?-4130 -31

1? 2 O—Sleeping room, all furnished bath private entrance close in Available today $8 a week 11c

1720 Harwood—Close to hospital, shopping bus Stove, refrigerator, 4?3-7016 1

1?11 N—Clean comfortable sleeping room for employed gentleman 43?-5310 15

1726 L—Room Working man, student Parking, shower Inquire 1721 L 477-1?3

1840 M—Warm, quiet Adjacent bath Employed gentleman No drinking, 43?-6016 14

1921 C—Room, good location, quiet, private entrance Near bath Business man 14

2040 C—Attractive large comfortable Private half bath Employed gentleman 477-1?? 12

2??? D—Gentlemen Near bus $7 week Call after 4pm 477-13?? 17

2?? So 2?—Nicely furnished Quiet room Close to bus 4?1-?? 17

2?? So 1?—Nice room student or employed gentleman, air-conditioned, near bath, telephone Utilities paid 30

AT PERSHING
MOTOR HOTEL
Maid service free parking, room phone Starting at $15 week
111 SO 15 6

For 2 gentlemen Near J on 20th West furnish references $7 per week Call evenings 423-?827. 22

Rooms, Housekeeping 63

?01 So 10—Efficiency clean, parking adults $50 Utilities paid 432-4170 -9

1??? "O" CENTRAL HOTEL Rooms Start $1 25 day Cheaper by week or month Apts start at $8 wk 11

2538 Holdrege, 1140 F—Utilities $30 & up First & second floors 466-0706 18

Capitol area—Clean nicely furnished efficiency apt Utilities paid 432-4940 9

Furnished apts Low as $30 month, clean efficiency 435-3066 435-5514

Furnished apartment Low as $30 month Utilities furnished 435-30?? 4??-?514 17

Available February 1—Close in Business girls 4?8-2205 432-2690 29

Share Living Quarters 64

Girl to share 2 bedroom apt. Call at 1?? ? 30, 477-2300 21

Male roommate over 21 Clean 2 bed room house Inquire weekends 1?00 No 32 15

Male roommate student preferred Off-street parking 3111 Holdrege, evenings 20

Man to share new, modern 2 bedroom centrally air-conditioned apt. Parking—laundry facilities 466-??96 18

One working girl, 22-25, to share 2 bedroom home with ? girls After ? 5pm, 434-5?07 18

Single woman would like to share lovely country home with single woman 5 minutes from downtown 4?-?279 22

Two girls to share apt Call 434-79?? after 6pm 22

2 or ? girls to share nice home with 2 girls After 5 477-4630 20

Apartments, Furnished 65

6th & G—Upper 4 rooms, utilities, washing facilities 423-4610 15

10 & J—1 2 bedrooms Carpeted duplex Redecorated, air conditioned 432-2672 22

10th & L—Bachelor Apt
For man or woman Everything furnished Maid service 432-3218 10

10 & C—4 rooms Steam heat, February Adults 435-5833, 423-4344. 5

11 & Sumner—Upper duplex 3 rooms, bath Utilities paid 432-7266 21

11 & H—Clean efficiencies. Bus, shopping $12 & $40 435-4814 17

12 & P—Choice Efficiency
Air conditioned Available $55
EAGLE APARTMENTS 288 No 12 -2

12 & Peach - Furnished apt Private bath $45 Near busline 432-6942 2

13 & B New brick One bedroom Fully carpeted Automatic washer & dryer Off street parking $120 Days, 432-7738 Nights, 477-1805 -22c

14th & H—First floor, single lady, girl Available January 15 435-1972 2

14 & C—Living room, bedroom, kitchenette, bath Antenna Utilities paid Adults Available Feb. 1. $70 432-2598, 477-8484 20

15th & D—Available Semi basement private entrance 3 rooms, bath Utilities Adults $62 466-0331 18

15 & D—2 rooms, private bath Utilities paid Girls $55 423-8218 18

Apartments, Furnished 65

16th & A—Newly furnished efficiency and large living room kitchen, bath, Busline A? 16, 477-9077, 488-2608 23

17 & C—Nicely furnished one bedroom, 1st floor, private entrances, bath, Washer, utilities $60 Also large light well furnished, one bedroom, washer, utilities $75 432-7100 -16

18TH & B
Three rooms, nicely furnished Carpeted air-conditioned Formica kitchen, Antenna See it Adults $70, 489-1726, 477-2104 -20

19 & L Redecorated three large rooms & bath, second floor $60, 489-2016 -22

?? & Prospect Bedroom, living room, kitchen, bath $90 Utilities paid, 432-2589, weekdays, ask for John Howard 432-0342, evenings & weekends 30

?? & B—2 room efficiency, private bath second floor $40 488-1624 27

2? & Washington—Nicely furnished, carpeted 3 rooms. All private, 423-1826 21

27th & T—Beautiful semi-basement, bedroom, den, living room, kitchen, bath Newly carpeted $7? 488-9092 -17

28th & J—Cozy, one bedroom, close to Capitol $92 50 Utilities furnished. 432-2579 -15

2? & Washington—Clean, attractive, 3 rooms, bath, laundry, parking, bus, $77 50, utilities paid

30 & ?—Main floor 3 large rooms, bath, laundry, parking $85, utilities paid Tomek 434-6700 19c

?? & ? Ground floor, three rooms & bath $55 Caretaker allowance, Near bus 423-6486, 423-4714 17

27th & Cable — Large 3 rooms, bath, private, vacant reasonable 435-4657. 11

27 & E—Comfortable 2 room carpeted nice for couple 435-7819 17

27?? & W—Clean one bedroom apartments $45 Utilities furnished $?0, John 434-3163 Office 434-7586 ACTION REALTY 40c

31 & Holdrege—Newly decorated efficiency apartment, Private bath, Adults $?5 4??-5610 -18

33 & R
Four large, well furnished rooms, bedroom enclosed porch, tiled bath, Carpet Heat Very nice for $75. 20

33rd & R—Available, clean, first floor. Kitchen living bedroom Off-street parking Utilities $80 466-0331. 18

3? & J Male students Living kitchen Off street parking $32.50 477-06?3 -17

35 & D—Upper four room apartment, partly furnished Utilities paid 477-7538 -17

4th & Holdrege—Clean attractive, two bedroom living room kitchen, bath Now available 434-2745 3

116 So 27—One bedroom Very nice, Carpeted living room Well equipped kitchen Share bath with lady, Convenient shopping bus Second floor $?5 includes utilities 435-7281 5

12? So 16—Well furnished 3 rooms, Utilities paid 477-19?1 -2

1?5 So ?2 Cheerful Clean Nicely furnished one bedroom upper duplex Parking Laundry Heat furnished Air-conditioned $75 432-1394. 21

1?? F—First floor efficiency Private bath Parking laundry $40 $42.50. 21

136 No 19th—1 bedroom basement apartment, utilities paid Adults $45

2043 So 26th 1 bedroom carpeted living room off street parking immediate possession $?5

2?th & South—2 bedroom carpeted living room clean off street parking, possession Febr 1st $90

Lyla Lemberger 4?2-6?1
LOOMIS & HOYT
435-2632 40c

1?? So 18—3 rooms semi-basement, Private entrance $70 477-2415 6

145 So 2? Boys—Come see! Spacious, Available Reasonable Entire upstairs -15

2?1 So 18 Pauley Apts One room, furnished All utilities paid Close in -21

219 So 2?—1 room apartment Couple only 23

2? So 2?—1 room efficiency Share bath Second floor $40 includes utilities 435-7281 23

2?0 No 11 One bedroom study heat furnished Ideal for 2-3 students 432-7925 23

2?? No 3? ? room efficiency, share bath Second floor $45 includes utilities 6

400 So 3?—Living, dining room, bedroom, kitchen bath $60 Parking -14

4?1 So 1? Three room basement, shower Three room, first floor 6

4?? So 1? 132 R—1-3 room apartments Utilities 432-3314 432-4097 21

4?? So 1?—1 rooms first floor, utilities paid 21

5?? A Clean Private bath Laundry facilities $40 plus electricity 435-5748 21

50? So 14—4 rooms, bath opposite Capitol Adults 432-07?? 9

503 So 12 Yolo—Clean 4 rooms, bath Extra rollaway bed Walk in closet $?? 50 432-7406 423-625? 30

5?? ?—3 rooms, bath plus full divided basement Baby Garage $65 Inquire 310 ? 477-2793 18

537 So 22—Semi-basement 1 bedroom Heat furnished, parking $75 429-1015 or 423-8081 -6

6?1 So 10—One, two room apts Utilities Washing So $45 477-5827 22

6?? So 5—Two room upstairs apt, with bath TV antenna, private entrance $50 466-7113 evenings 20

6?? So, 12—1 room furnished apt. Adults 432-3871 -15

6?? SO 11
This private one bedroom is warm, well furnished, well located, available Feb 1 Basement, all private $55

?? So 17 Kimline—Attractive 1st floor living room kitchen bath, 2nd floor living room bedroom kitchen 2 baths utilities Move in today 21

639 No ? Four rooms bath second floor Child accepted 4??-0202 28

6?? So ??—2 & 3 room apartments, Utilities Washing facilities 10

7?6 No 2?—Attractive ? rooms bath, $60 Two room efficiency $45 Private baths

805 So 18—Minuet Apts Five room (bedroom) apt Living room dining room bedroom Kitchen & bath Extra rollaway bed in living room Private front porch and back entrance A 1 condition $100 month Call Hostess 475-1104 21

831 C—Attractive 4 rooms Private bath & entrance Bus Stove Utilities paid $?0 432-2777 22

870 So 32 Clean comfortable Utilities Two bus lines Employed couple 18

8?1 So 12—Warm clean room Refrigerator Laundry $25 4??-2496 23

8?1 So 1?—Clean efficiency apt Private Garage Employed adult $?0 28

8?9 No 21—Upstair furnished apt. $?0 Ph 477-1724 2

9?1 D Furnished semi basement apt, Four rooms, private bath No children 4??-3779 22

9?0 So 16—2 bedroom Utilities paid, Call 435-7665, after 5pm 29

9?6 So 10—Olive Apts 3 rooms, bath, utilities except electricity Available Child $55 423-6256, 423-4418 -4

927 NO 30
Newly decorated & attractive Good furniture 4??-6117 22

9?0 So 23—One bedroom upper duplex Antenna Garage 475-12??, 9c

10?0 G—Semi basement One room, kitchenette Adult Antenna Closets, 435-7?20 21

939 SO. 11
Ideal for 2 4 rooms hot water heating Private entrance private bath, Call Congress Inn 477-4128 or see caretaker $75 month 28

1021 K 3 large rooms & bath, carpeted air conditioner, automatic washer, first floor, available now, $75 All utilities paid
FELTON REAL ESTATE 10

1035 SOUTH 17
Nice one Bedroom Furnished Apt $75, See Caretaker at building 16c
FIRST REALTY of Lincoln 432-0431

1048 F Exceptionally nice 1 bedroom duplex modern furnishings, automatic washer Working girls Available February 1 4??-4190 17

1111 H—The Francine 2 room, private bath $40-$?0 435-5626 4

1122 SO 36
Neat, one bedroom one story duplex, in newer court Tastefully furnished, automatic laundry $69 50, 488-2712 -15

1134 G—Redecorated, nicely furnished large three rooms kitchen, bath All utilities paid $49 50 Upstairs 432-1836 27

1136 So 11—3 room, furnished 489-5372 after 6pm 15

1145 E—Clean One bedroom Laundry Parking Close in 435-3630, 435-7727 26

1207 So 21—One bedroom apt available See by appointment, 477-5807 24

1327 H
Attractive efficiency Newly decorated, wall to wall carpet, clean, quiet, fireproof, pleasant surroundings, $?0 435-7700 15

1313 F—Three large rooms Clean. Utilities paid 26

1334 K—Large living room, kitchen, dinette bath large closet 477-3347 23

1311 D—Three rooms $60 Heat furnished 477-6314, 423-5468 -2

1336 Plum—Available January 15, Upper one bedroom $75 Electricity, 13

1416 "O" —2 rooms nicely furnished, 4

1424 D St—Small 3 rooms Third floor Private bath Adult 435-6371

Apartments, Furnished 65

3426 O—One bedroom apt. Utilities paid. $70. Inquire evenings 488-4180. 21

1537 Washington — Attractive three rooms, bath. Extras. Couple. $70. 432-0993.

1545 So. 26—Furnished one bedroom upper apt. Heat furnished, private entrance, private bath. Available now. $85. 488-7367. 15

1548 "O"—2-3 room apartments. Nicely furnished. Utilities paid. 432-2520. 21

1630 A—4 rooms, nicely furnished, washing facilities, off-street parking, busline, close shopping. Adults. 432-6036. -13

1631 O—Furnished efficiency apt. All furnished, Frigidaire, gas stove. Available now, close in. $8 a week. -11c

1632 "O"—3 room furnished bedroom. Apt. all furnished, private bath. Nice clean apt. Close in. Available today. $13 a week. -30

1640 E

2 Bedrooms, Living room, Kitchen and Bath, Utilities furnished, $75. 16c Bob Danley eves. 488-4088 FIRST REALTY of Lincoln 432-0343

1718 N—Living room with Murphy bed, Kitchen & bath. Newly decorated, $50 Call daytime, 432-1737. After 5pm. 432-4959. 20

1725 So. 26—Available 4 rooms, 2nd floor. $75, water, heat paid. 2 adults. 423-6208. 14

1729 K—Algonquin. Four rooms, bath. Utilities. Semi-basement. $60. 432-5617. -20

1730 So. 50—Three rooms, second floor, large kitchen with dining area, private entrance. $100, utilities paid. 488-2556 after 4pm. 18

1738 M—Attractive 3 rooms apt. nice furnishings, adults Available January 15. 29

1741 K—Bedroom, living room, kitchen, bath, closets. After 4pm & weekends. 477-3461. -19

1742 K—Fontanelle Apts. Nicely furnished bedroom apt. Adults. 432-5229, 488-2808. 17

1836 L—Attractive, clean one bedroom lower duplex. Light, spacious. Ample storage. Parking. Appointment, 423-6039. -18

1848 C—Available February 1. Living room with hidabed, kitchen, bath. $56. 477-2851, 432-1757. 22

1900 Prospect—Utilities paid. Large kitchen, second floor. $80. 423-1301. -13

1909 Sumner—Exceptionally clean upper duplex, nicely furnished, 21 in. TV, off-street parking. Adult couple. 18

1916 Jefferson—Deluxe, large, carpeted, one bedroom semi-basement. $75. 488-2043. 18

1920 K—1 bedroom apt., utilities furnished, parking in rear. $65. 30

1945 K—Upper apartment. Neat, cozy. Convenient. Utilities. $60. 432-3223, 489-4844. 21

2028 K—Redecorated 3 rooms, private bath, adults. $55. Laundry. 432-2028. -3

2124 South—3 room. Nicely furnished. Employed couple. Available. 423-4126 17

2128 C—4 rooms, bath, private entrance. Utilities. Ideal for couple. 21

2136 Que—Lower requires management responsibilities with rent reduction. Available. 488-1176. -20

2224 A—Two bedroom. Best heat. Parking. Free washer. Available. 1551 No. 32—Two bedroom house. 432-2230. 5

2400 P—Ground floor, 3 rooms, bath. Nicely furnished. Middle-aged couple only. 435-7232. 14

2533 Washington—Deluxe basement. Paneling. Dishwasher, air conditioning. $95. Couple. women. No pets, children. 423-5032. -3

2632 K—3 room apt., private bath. Utilities. Adults. 435-7643. 15

2602 N—One room efficiency, second floor, share bath, convenient shopping, bus. $30 includes utilities. 435-7284 -5

2727 P—Four lovely rooms & bath. Shopping, bus. Garage. Adults. 477-6428. 17

2939 Que—Clean, one bedroom, kitchen, living room, all utilities paid. Laundry facilities. Parking. $55. 477-1101 2

3028 S—Clean living room, kitchen, refrigerator, stove, bath, garage. Utilities. $39. Adults. After 3pm. 435-3469. 15

3060 T—3 rooms upper. Laundry. Parking. $60. 477-2362, 488-9100 19

3125 So. 11—Couple Laundry. Parking. Automatic heat. First floor. 435-4296. 17

3202 Kleckner Court—3 rooms and bath. First floor Utilities paid Garage, washer. Antenna, no drinking, pets. Infant welcome. $75. 435-6037. 17

3150 H—Two bedroom, 2035 So. 50—One bedroom. 477-5907. 5

3502 So. 51—1-2 bedrooms. Private entrances, bath. $32.50 & $60. 489-2950. 6

3811 So. 48—Two bedroom. Utilities furnished. $75. 488-1561. 21

4020 Lenox—One bedroom basement apt. Washing, utilities paid. 434-5596. 15

4200 "O"—Clean apartments. Utilities paid. Trailer parking. Children accepted. 435-9673. 29

4738 M—Newer 1 bedroom duplex units, nicely furnished, utilities paid except electricity. $90 & $100. 488-4887. 28

4931 Lowell—One bedroom. $50-$55 plus utilities. 489-3122, 488-7922. 15

5130 Madison—3 rooms bath. 2nd floor, 466-1242, 466-0862. 24

6234 Adams—Available Feb. 1. Upstairs, three large rooms. Four closets. Bath. $70 includes utilities. 488-9735. 18

Available January 1. Large downtown apt. For men University students. Will accommodate 3. All utilities paid. $90. 488-2338 or 488-2189. -17

5228 LEIGHTON—Two bedroom, second floor apt. $50. 466-0924. -20

6349 No. 21—Upstair furnished apt. $40. Ph. 477-1724. 2

Ag College—3426 Starr—one bedroom duplex, utilities paid. 466-6372. 17

Available now—Capitol area. Nicely furnished 1-2 bedrooms Laundry. Private bath, entrance. 432-7297 24

Clean 2nd floor, close to bus no pets, children. 466-9781. 16

Cheerful, clean, nicely furnished one bedroom, lower duplex. Parking, free laundry. Adults. Heat furnished, air-conditioned. $85. Also 1 bedroom upper duplex available Feb. 1st, $75. 135 No 22, 432-1394. 14

Capitol area—Nicely furnished 1 room efficiency. Utilities $32.50. 432-7297. 24

College View—Available. Close to school and shopping. Clean upper, kitchen, bedroom, carpeted living room. $60. 466-0331. 18

For a nice clean apt., convenient location. Call Coryell's office. 432-8011. 11

Clean three rooms. Utilities paid, Conveniently located—shopping. 2636 Que. Responsible couple, married; or two working girls. $65. After 5pm. 435-8796. 16

College View—One bedroom apartment. Side-by-side duplex. Available now. $65. 488-2513 22

APT. SEEKING
Lincoln's One-Stop
312 UNITS—16 LOCATIONS
BRYAN, 1235 K 435-6453
Efficiencies, $55
2 bedrooms $100
BLACKSTONE APTS
300 So. 16 432-2148
Efficiencies from $47.50, 1 bedroom $60.
CORNHUSKER, 1317 L 432-4321
Efficiency $52.50
HOLLY, 1144 So. 11 477-7075
Efficiencies from $60, 1 bedrooms, $75
JULIET, 610 So. 17th 435-3853
Efficiency from $48.50, 1 bedroom 3 bedroom, $127.50
from $77.50.
MANOR, 501 So. 13 432-2106
Efficiency from $43 1 bedroom from $58.50.
PERSHING, 1202 F 423-2198
1 bedroom from $67.50.
PIEDMONT GARDENS 1944 So. Cotner 489-4823
2 bedrooms, unfurnished $87.50
1 bedroom furnished $111
2 bedroom furnished $133
REGENT, 1625 D 432-2149
Efficiency $50, 1 bedroom from $87.50.
ROOSEVELT, 511 So. 13 432-5656
1 bedrooms from $80.
SHANDON, 1720 So 17
1 bedrooms, $75.
SHURTLEFF ARMS
1 bedrooms from $105.
WOODROW 640 So. 12 432-2103
Efficiency, $62.50.
Shurtleff's
435-3341 1309 L 8c

Close in Clean, first floor, private bath, entrance, antenna. One or two employed adults. 432-4033. 16

DELUXE STUDIO
NEAR NEW 4-PLEX
Air-conditioned, large deluxe kitchen, laundry facilities, many extras, near bus. 1318 R. 466-6854 after 4, all day Sat., Sun. -18

Downtown Havelock — Upper bedroom, living room, kitchen, bath, private. Ideal for working man. $50. 432-3404 days, 488-9194 nights. 22

Duplex — South. Clean 1 bedroom. Ground. $65. Days 432-7736, nights 477-2906. -22c

Duplex—South. Clean. Ground. Private. $55. Days, 432-7736, nights. 477-2906. -22c

Efficiency ground level, private entrance, and bath, laundry, antenna. Suitable, Elderly Adult, 2400 N. -10

Four, three room, kitchen, bath. Utilities. First. $63. $75. 432-2418. 22

Furnished apartment. One bedroom. Private bath, entrance. Utilities. $70. 477-6123. -17

Furnished 2-4 bedroom apt. Near schools, Ag College. 466-6268. 23

Havelock—Upper, wood paneled, one bedroom. Carpet. Private entrance. 466-0607. 22

Havelock — 3 room basement apt. Carpeted. Near Goodyear & Universities, 466-2890. 16

LOVELY
OAK LAKE APTS.
One bedroom, $75. 2 bedroom, $90-$95. Lovely view of Lincoln. 3 minutes to downtown & university. (Near Airport Rd.). AIR-CONDITIONED. 324 Grand. 477-4232. 14

Modern trailer houses & spaces for rent. Wellens. 3625 No. 9. 477-4343. 23

Newly decorated three room basement apt Private bath. entrance. Utilities paid. 423-1606. 19

Nice furnished apt. in private home. Middle-aged lady preferred. References. 488-4588, 477-9106. 2

NEAR AIR BASE—UNIVERSITY
Near new one bedroom furnished apt Air-conditioned. Only $75 month. -26c
BELMONT REAL ESTATE 477-2760

NORTHEAST DELUXE
Completely furnished 2 bedroom, dishwasher, garbage disposal, air conditioning, Private parking. $125. 466-0291. -18

Near Capitol 4 rooms & bath. Adults. Available now. 489-1073, 435-3031. 18

North 48—Near Cornhusker. Nice one bedroom, second floor. $62.50. Utilities paid. 488-3606. 17

One bedroom duplex. Utilities paid. $65 month. 3735 So. 52. 488-9357. 23

Semi-basement, two bedrooms, private entrance, tub & shower. 217 No. 23. -20

Senator Apts. 1630 H—One bedroom, second floor. $90. One third floor, $85. Efficiency, first floor. $68. Fourth floor, $63. 435-2822. -3

South 27th—Nice, three rooms, bath, private entrance. Working couple. 432-1409. -18

Two bedroom, ground floor. Fenced yard. Children accepted. 435-6514, 477-6750. 13

TRAILER APARTMENT
1, 2, 3 bedrooms. Rent-Buy 2230 West O 14

Two bedroom trailers, $50 & $60. Sunlight Trailer Court. 1724 West "O" 18

Three rooms, redecorated, built-ins, private bath, entrance, antenna. No pets. Adults. 4605 So. 48. 18

Uni Place, Near new 2 bedroom near 48th & Madison. 423-6162. 20

3 room, clean, private bath, bus, shopping close, $55 Couple. Phone 435-6788. 2840 P St. 30

3 room knotty pine, basement, nicely furnished, private bath, all utilities paid. 423-4302. 10

5 room furnished apt. Private bath, entrance, block to shopping, bus. Off-street parking, no pets. Adults preferred. 434-4181, 432-8197. 15

$47.50—Cozy. Warm. 3 room. Carpeted. Bath. 4020 So. 49. 488-2243. 11

Apartments, Unfurnished 66

11 & G—4 rooms, large kitchen, bath newly decorated. Heat, Stove, refrigerator furnished. $60. 432-1836. 20

12th & E—First floor, private entrance. Clean one bedroom. Stove, refrigerator. Adults. 489-2604 for appointment.

13 & E—First floor. private entrance, living room, dining room, kitchenette, bedroom & bath. Adults only $65. 435-5217. 28

12 & G
Now available: Deluxe, near new one bedroom. Air conditioning. All electric kitchen. Carpeting. Ceramic bath plus many extras. Middle aged couple or single tenant preferred. Walking distance to downtown. $97.50 1215 G. 489-5254. -18

15 & E—Newly remodeled 2 bedroom apartment. Second floor. Stove, refrigerator. Adults. $85. 432-5610 12

17th & South area—2 bedroom, refrigerator, stove. $75 utilities. 423-6771. 18

24th & Washington — 27th & Garfield—1 bedroom ground floor. 423-6341, 477-3690. 8

19 & F—
NEW 2 BEDROOM
Central air conditioning. All electric kitchen. Carpets throughout. Garage. Available February 1 or before. $120 900 So 19 489-5234 -18

20 & Washington — Ground floor, spacious 2 bedroom, huge living room fireplace, large kitchen, stove, refrigerator, Garage. Heat, water. $115 488-6060. 22

21 & C
Quiet first floor, 2 rooms, bath. Redecorated. Garage $65, heat furnished. 488-1070. -17

28 & J—One bedroom lower duplex $70 Two bedroom, second. $75 Utilities paid. Will rent as three bedroom home. $100 plus utilities Near St. Theresa's 488-1623 29

28th & Randolph—Large two bedroom completely redecorated Utilities. $87.50, 432-2579. 15

31 & Holdrege—2 bedroom upper. Stove refrigerator, garage Utilities 435-3174. 16

44 & Holdrege—Redecorated large five room brick 4-plex. Stove, refrigerator furnished $100 477-5412. 423-6025 27

46th & Holdrege—Clean, attractive, two bedroom, living room, kitchen, bath. Now available. 434-2715

47th & St. Paul—Clean. 2 bedrooms Large kitchen. Stove. Refrigerator. Private bath. Entrance. Utilities $71. 488-1723 21

56TH & BENTON
BRICK 4-PLEX
AVAILABLE NOW
2 bedrooms—Bath—Living Room—Kitchen—
Full Private Basement
Conveniently located close to bus stop and grade school
For an appointment to see them, call
434-1320 434-5247 466-7814

247 WITHERBEE BLVD.—Newer 2 bedroom side-by-side duplex in good location. Basement, stove & refrigerator. New Garage, $90. FELTON REAL ESTATE, 432-6631, 489-5493 12c

317 WITHERBEE BLVD.
Choice, spacious 2 bedroom apts. in newer 4-plex. Stove, refrigerator, automatic washer & dryer Feb. 3 $89.50. 468-2712. 16

414 So 24—One bedroom lower duplex. Living, dining, kitchen, bath. Refrigerator, stove, washer, china cabinet, rugs furnished Adults No pets. Reasonable rent. 477-6623. 23

452 So. 30—Two bedroom duplex Stove, refrigerator, washer. $87.50 Call after 5pm, 477-3159 21

535 So 22
One two-bedroom unfurnished. $75 Available 489-1615 423-7081 -10

545 So. 23—Upstairs. Large two bedroom, near bus and shopping. Private entrance $55 month Utilities paid Inquire 535 So 23 477-1873 6

611 SO. 29
One bedroom, stove & refrigerator, carpeting, garage, Jan. 1st. $85 434-8285. After 5pm 488-9147. 16c

714 So 19—Three room apt. partly furnished All utilities paid Front rooms, ground floor.

805 So. 11—One bedroom, Stove, refrigerator. Controlled heat. Adults $75. 17

824 So. 16—Large first floor two bedroom, $95 pays everything including garage. 432-9313, 423-2226

835 So 39—Brick duplex, two bedrooms. Central air Carpeting, drapes Garage. 489-4841. 17

889 No. 25th—2 bedroom side-by-side duplex, Newly painted. Heat furnished. Immediate possession, $85. 18c
C. Wilcox Co., 466-3283

904 So. 17 — First floor, Four rooms (one bedroom). Heat & water, Stove, refrigerator, Adults. $70. 435-8635. 22

925 C—Upper duplex, two bedroom, stove, refrigerator, laundry. All utilities furnished. Children accepted. Off-street parking. 477-9141. 17

1212 E
BUILDER-OWNER
AVAILABLE FEBRUARY 1
Nearly new one bedroom units. Hot water heat, stove, refrigerator, disposal, drapes furnished. Lighted off street parking. $100
Duane Larson Const. Co 466-0096
Eves. 488-2789, 489-1739 3

1124 Washington—Redecorated 3 large rooms, bath, private entrance, close to busline, Garage. Call after 4pm. 477-4825. -21

1030 So. 9—1 bedroom. Nice. Stove, refrigerator. Utilities furnished. $67.50 488-2521. 19

1317 So. 19— Living room, bedroom, kitchen, bath. Range, refrigerator. Laundry facilities. Adults. 423-9247. After 3:30. 7

1322 E—Two bedroom, newly decorated, stove, refrigerator, parking $50 435-8514. 23

1400 SO. 28
Neat, 1 bedroom, 1 story newer duplex. Kitchenette furnished. $65. 468-2712. 16

1502 E—First floor. Spacious 5 rooms. Front porch $75 Heat furnished No pets. Call 435-2111, days: 423-8794, evenings. 2

1607 So. 17—Ohio apts.—2nd floor, clean, comfortable, stove, refrigerator, heat. Adults. Available. Appointment. 489-2137. -17

1610 C—One bedroom, heat & stove furnished. 432-9315. 5

1748 F—Two bedroom. Carpeted, drapes, Stove, refrigerator. Heat, Adults. 488-5402. -10

1851 G—Clean, 2nd floor. 2 bedroom, $85 466-0022 25

1730½ C—Redecorated. Living room, 2 bedrooms, kitchen Ample closets. Before 5pm. 423-1702. Evenings & Sundays, 423-6291. Available now 18

1913 Washington—1 bedroom upper duplex, stove & refrigerator, utilities paid. $60.

4131 So 46th—2 bedroom duplex, garage, full basement, built-in stove, refrigerator immediate possession.

29th & J—1 bedroom, carpeted living room, nice kitchen, immediate possession. $85 plus utilities.
Lyla Leinberger 432-5691
LOOMIS & HOYT
435-2932 20c

1836 So. 17—New one bedroom. Air-conditioned. Stove, refrigerator & parking. Available January 20. 488-5474. 21

2031 D STREET
Brick 4-plex, very nice. One bedroom. Stove & refrigerator furnished. $10 deduction for snow removal. 477-1040. -16

2103 J—Utilities paid, kitchen furnished. Fine rooms. Available Feb 1. 477-2102. 15

2107½ So. 16 — Three rooms, bath, stove, refrigerator. Close to shopping area and bus line. $45.00. Call 488-4847. A

2124 E
BUILDER-OWNER
AVAILABLE JANUARY 15
Nearly new one bedroom units. Hot water heat, stove, refrigerator, disposal, drapes furnished. Lighted off street parking. $90.
Duane Larson Const. Co. 466-0696
Eves. 488-2789, 489-1739 3

2505 A—New 1 bedroom. Stove, refrigerator. Central air. Tile bath. Garage. $105. 466-1235. 23

2658 So. 11—2 bedroom, air-conditioned, utilities. 432-9019 eves. Weekdays. -18

2786 So. 37—Modern one bedroom carpeted, closets. Reasonable price. 423-2904. 6

2800 E St. — One bedroom duplex. Available. Redecorated. Evenings 432-8423. 18

2812 Everett—First floor, one bedroom, appliances utilities $65. 488-5534. 19

2820 Everett—Duplex one bedroom, refrigerator, stove. Laundry. Parking. 423-8730. 21

3000 N—4-PLEX
Large 2 bedroom, bath, living room, kitchen, first floor. all utilities paid except electricity. Range, refrigerator, washer, dryer, air-conditioned. Adults. 489-2551 17

2918 S—Attractive 2 bedroom lower, stove, refrigerator. Heat. $70. 489-1793, 432-1093

3102 So. 12—New all knotty pine semi-basement apt Large kitchen, living room, bedroom & bath. Central air conditioning. Electric stove. New refrigerator, drapes, washer & dryer furnished. All utilities paid except lights. Baby accepted. $80. To see inquire evenings, Saturdays & Sundays. 3100 So. 12. 16

3137 S—Upper duplex, one bedroom, stove, refrigerator, carpeting. $60. 433-9234. A

3765 "O"—Two bedroom, garage, full basement. Children & pets. 489-5322. 2

2311 So. 48—One bedroom. Living & bedroom carpeted. New kitchen, Stove & refrigerator. Utilities furnished $60. 488-1561. 21

3933 PACE BLVD.
Choice location south of Country Club. 2 bedroom duplex. Electric kitchen. Carpeted living room. Recreation room in full basement. Air-conditioned. Garage. On busline. Near schools. 423-6479. -21

4711 Calvert—Two bedroom apt. Close shopping area, bus line Garage. Stove refrigerator heat furnished. $85. After 6pm, 489-5106. 19

4847 Colfax—New one bedroom, first. Stove, refrigerator, rec room, 1½ baths. Available 466-2793, 466-0932. 21

5025 Prescott - Two bedroom 221 in new 6-plex Central air, stove, refrigerator, washer, dryer, off-street parking No children. 463-5920 22

5066 Starr—Clean one bedroom in nice Northeast area, utilities paid. $59. 434-6040 after 5pm. 14

5211 Walker Ave—Two bedroom, upper duplex Stove, refrigerator. Adults. 466-4360. -18

5432 BENTON
4-Plex—Central air 2 bedrooms. Nice living room stove, refrigerator Dinette Full basement Parking $105. No pets 489-1828 25

5335 Hartley—2 bedroom, first. range, refrigerator Share utilities. $80. 434-1736 -18

6401 AYLESWORTH—2 bedroom lower duplex. ALL UTILITIES PAID A bargain at $75 Call 477-4442, evenings 489-3000 14c

6607 Colfax—One bedroom, rec room, air-conditioned. Stove & refrigerator, $85 466-5300. 10

6651 Colfax—One bedroom appliances, air conditioned, paved parking. $70
6613 Colfax—New one bedroom duplex. Appliances, carpeted, air conditioning Attached garage. $110. 429-3126 -15

Ag College—Brick 4-plex, three rooms Stove, refrigerator. $75 466-6743 -21

At last reasonable rent—Unfurnished 6 room apt Second floor $80 month Pay own [illegible] Southeast 488-5871 17

AVAILABLE NOW
TOWN & GARDEN
APARTMENT COURT
BEST APARTMENT RENTAL VALUE IN LINCOLN BRAND NEW GARDEN APARTMENT LOCATED CLOSE IN—1220 F ST OFFERS THE MOST MODERN CONCEPT IN APARTMENT DESIGN MORE SUNLIGHT AND AIR ALL BUILT-IN ELECTRIC KITCHENS, FULLY CARPETED ONE BEDROOM SUITES AIR CONDITIONING STORAGE, LAUNDRY PARKING $97-$102 PER MONTH INCLUDING UTILITIES. PERMANENT TENANTS PREFERRED CALL
RES. MANAGER 432-0512
RENTAL AGENCY 489-2206
OFFICE 432-7606
FOR INSPECTION
BILL KIMBALL CO.
OR STOP BY 1220 F ST
227 So 13 REALTORS 432-7636 19c

CLEAN
Downstairs, air conditioned, one or two bedroom, stove, refrigerator, washing facilities, off street parking. Utilities paid $65 435-3321. -12

DELUXE BRICK DUPLEX
Over 1400 sq. ft., carpeted living & bedroom All electric kitchen, tiled bath with shower Adults Heat furnished $125 4412 Eden Circle, 488-1161 21

Five room upper, all private. Babies accepted Stove. Refrigerator. 423-2457 -4

DE LUXE DUPLEX FOR FAMILY OR MATURE ADULTS
2000 Sq Ft. Liv. Area all carpt. and draped 3 Bdr., 2 baths up Panelled Living Rm., Entrs, Family Rm., All Elec. Kitchen Abundant cupboards and storage, 2 Car Garage, Air Cond., Heating, Water, Electricity, Gas, Yard and Garden care, Snow Removal, Garbage Serv, all paid by owner! Prescott, Irving, S.E. Schools Bus Line $275 By Appoint. Pace Woods 423-6500 Sundays or night 423-2770. 18c

Four room, ground floor, one bedroom apartment, stove and refrigerator. Full basement. Hawthorne School Area. $90.

DeLuxe Two bedroom duplex unit on Antelope Circle. Latest contemporary designing. Carpeted, draped. Attached garage. Full basement. $160.

Second floor of duplex, nice and clean. Has separate entrance. One bedroom, bath, living room, lots of closet space. Ask Dick Putney for Details. $45 15c
HARRINGTON ASSOC. INC.
475-2678 1201 J St.

Large two bed tri-plex
Northeast, nearly new, $75 with work agreement, $90 without. 488-3542. -9

Newer brick 4-plex, washer, dryer, stove, refrigerator antenna. 2544 J 489-2563. 17

No 60th—First floor, two bedroom, Garage antenna, yard. $65 466-7052. 21

Near 27th & D—Large clean two bedroom duplex. Stove, refrigerator, dryer. February 1. $92.50. 477-1129. 3

NOW AVAILABLE
Four beautiful apartments in the former Willard sorority house at 51st and Madison. Two, 2 bedroom units at $125 and two studio type units at $85 and $90 Wall to wall carpeting, stove and refrigerator in all units. Private entry, front and back in all units. ALL UTILITIES FURNISHED. Also four rooms on third floor, with bath, at $25 per occupant. Private entry. Washer and dryer facilities. Off-street parking provided. Call 466-1029, 488-4878 or Harrington Assoc. Inc. 475-2678 for further information or appointment to see. 15c

One bedroom. Carpeted. Refrigerator. Everything private. 488-9264. A

SPACIOUS
Three bedroom, dining room, large living room, utility room. Playground. $95. Heat & water furnished. Uni Place. 434-7076, 489-5781. 21

Classified Display

Trenridge
"garden apartments"
A Great Place to Live!
Cotner and Vine
434-2331

Three bedroom duplex, $60. Large rooms, children. 423-8348. 18

Two bedroom apt. All utilities including air conditioning, stove, refrigerator furnished. Close to Wesleyan Campus, $90 a month. 466-3076, 466-3912. 17

WAVERLY
Available now, near new. We have efficiency, 1 bedroom & 3 bedroom. Utilities paid stove, refrigerator, bedroom, large living room. 466-1971 23

WESLEYAN UNIVERSITY
2 bedroom duplex, stove, refrigerator, spacious. Ample clothes space. $65. Off street parking. At once. 435-1716. 15c

Wedgewood duplex for rent. Two bedroom, carpeted living room, 1½ bath, finished rec room, large kitchen. No children. 489-1224. -15

Six rooms, bath, Large ground floor, $70. 488-6058, after 3:30. -14

2 bedroom, newly decorated. $80, Garage. 435-3321. -14

$40-$65, Heat Included
One and two bedroom apartments, north and south. Also have a few houses, heat extra. 477-3201. 18

Apartments, Furn. & Unfurn. 67

13 & B—New one bedroom apts. $100 & $125. Air-conditioned. All tiled baths, tubs & showers. Draperies. Off-street parking. All utilities paid except electricity 10
A. HOCK JR., BUILDER
432-6539 477-7923

20 & Garfield—Lower duplex. Blonde cupboards. Lovely bath $75. 423-5747. -30

26th & S Three room lower duplex, heat, utilities, garage. $67.50. 435-7472. 1

125 So 31—Available 4 room, completely furnished, bath 435-2341, 432-6855 -21

146 LAKEWOOD DR.
1 and 2 bedroom luxury units. Many extras. 489-6033. 17

660 So 19—Two bedroom, upstairs, $50 Electricity and water furnished 423-1812, 423-2147. 23

941 No. 8—1942 S, 2232 S. $39. 432-2773 or 423-2157. 22

1005 So. 18—Nice Semi-basement, 2-bedroom Tiled bath Warm & comfortable. $75. Utilities paid. 432-1323, 432-3563. -18

1326 Sumner—1030 G—1 & 2 bedroom apartments 423-6341. 477-3969. 23

1700 No. 27—1 bedroom. UTILITIES paid $ 90
1730 No. 27—3 bedroom, GARAGE $ 90
1824 No. 27—2 bedroom $ 75
2214 So. 13—3 bedroom home $100
2301 So. 13—3 bedroom home $ 75
LINCOLN REALTY
Office 477-5183 Residence 483-1400 23c

1819 Washington — Two lovely rooms. Retired, businesswoman. $33.75. 423-5747. -28

2202 Washington—Adults Redecorated three rooms, partially furnished. Utilities $68.50. 17

2618 & 2620 QUE
Upper & lower 5 rooms, no pets. 423-5050. -17

2625 ORCHARD
3 rooms & bath, 1st floor, private entrance, $65.
911 SO 13—4 rooms & bath, 2nd floor, $75
545 NO. 25—5 room unfurnished, 2nd floor $50.
1017 SO. 17—5 rooms unfurnished, $75
1231 SO 14—4 rooms & bath unfurnished, $52.50. 21
CALL ED HANSEN 477-4455

6115 Havelock Ave—4 room, bath. Clean. Stove, refrigerator. 466-1116. 23

6329 Colfax — Near new brick 4 plex, 1-bedroom apartment. Air-conditioned, Stove, refrigerator, Private basement Available immediately, $70. Call 435-2111, days: 423-8794, evenings 2

Blue-Joynt Realty 488-2315
914 Garfield, 3 rooms, stove and ref. washer and garage. Heat and light furnished, $60.

2201 A—3 large rooms with carpet and fireplace, 1st floor. Suitable for 3 men. Furnished, includes garage and washing facilities, $90, $30 for 2.

3137-39 P — Nearly new 2 bedroom side-by-side duplex, stove, refrigerator, washer, basement and parking slab, $90 15c
Robbins 466-2281
E. Blue 488-2860 Wm. Lutes 434-5031

Clean one bedroom apt. 6012 Leighton Ave. On busline. Utilities. 466-2012. 17

CADCO
APARTMENTS
One and two bedroom apartments
Rent includes all utilities plus appliances, carpeting & drapes.
Furnished or unfurnished.
CALL—Office 477-9236
Bldg Supt. 477-5330
Dan Lavaty 423-2100
Les Folght 423-6139
R. A. Delnert 466-7407
Office open until 5 pm every day. After 5 call for appointment.
THE LAVATY COMPANY
Suite 101
2501 N 19c

COMFORTABLE—Apt. with one bedroom, 48th & Gladstone, ranch style 4-plex, completely furnished, or unfurnished with electric stove, refrigerator, no children or pets. 466-1933, 466-7416 16c

Large lower duplex, part or all furnished. Utilities $80 $90. 466-6266 18

Efficiency ground level, private entrance & bath, laundry, antenna. Suitable elderly adult 2400 N -10

NEARLY NEW
2 bedroom Large living room, kitchen, dining area Electric cooking, dishwasher air conditioner. Call 434-1962. 23

NEW, ROOMY
4900 Wilshire — one bedroom apt, air-conditioned, carpets, drapes, refrigerator, range, ample closets. Call 488-4589 or 488-1458. 14

One bedroom, living room, kitchen, bath. Air conditioner, Carpet, drapes, Automatic washer. Parking, Jan. 15. 435-4526. 12

REALLY NEAT! NEW. NOW. one bedroom garden apt. Furnished, unfurnished, Very Close in. 432-2435, 460-1731. 19

Houses For Rent 69

2nd & Hereford—Rent—buy on contract. 2 bedroom brick 477-2854. 10

12 & Otoe—Clean 2 bedroom, basement, garage. Low heating cost, water paid $110 435-8116 14

16 & G—Attractively decorated 2 bedroom duplex. off-street parking. 432-3411

24 & F—Small 3 bedroom. Full basement, Available now. $75. 489-6282 after 6pm weekdays, anytime weekends. -12

26 & C—Immaculate 2 bedrooms, basement, immediate possession. $75. 423-4985 14

27 & South—Prescott School. Spacious five room duplex. New bath. Stove, refrigerator. $80 423-8497. 22

28th & "O"—Available 3 bedroom home, 1½ bath. 3 room apt. private bath. 466-5536, 432-4296 22

37 & Van Dorn—Nice, clean one bedroom carpeted home. $85. 488-1163. 14

37th & Cleveland—Neat 2 Bedroom Bungalow, Immediate Possession. $85. Will Furnish. John 434-3463. Office 434-3506 ACTION REALTY. 20c

38th Street Court—Immaculate deluxe 2 bedroom duplex. Carpeted. Full basement, Garage. Adults $145. For additional information and appointments call 489-1489, 432-5610. 23

52 & Lexington—2 bedroom bungalow. Full basement, Garage. $75, 434-5374. -21

130 J, $38; 632 Arthur, $38; 1543 So. 1st, $28; 1738, 1710 No. 28, $38; 1942 S, $60; 2208 T, $48; 2232 S, $38; 3022 Leighton, $38; 4211 No. 60, $75; rent-own 432-2773 or 423-2157. 22

127 No. 23—Two bedroom, Refrigerator, stove. $45. 488-9168. 477-9183 7

200 No. 26—3 bedroom, $80. Garage. 432-6232, 435-7228 7

256 WEST BIO—3 bedrooms, $110
315 NO. 70—3 bedroom, $110
6645 STARR—Newer 3 bedroom, basement & garage, $115
4229 NO. 12—3 bedroom, $80
1211 NO. 53—2 bedrooms, $90 14c
HINKLEY REALTY 466-1961
489-2378 Eves.

315 No. 35—Four bedroom, just redecorated. $85. 488-2263. -20

328 D—One bedroom, 220. Full basement. Garage. Antenna. Stove, refrigerator. 21

456 So. 26—Four bedroom brick. Near grade & high school and shopping center. Bus line. $95. 423-8248, after Sunday. 18

544 So. 45—Two bedroom duplex. Utilities paid. $105. 489-2648, 423-1272. 20

509 So. 40—3 bedroom house. $70. Stove and refrigerator, 466-0022. 6

701 West Que—Three bedroom home with garage. 435-6777. 18

723 So 12—Spacious 3 bedroom duplex, Redecorated. Laundry. Heat, 489-3022. -17

740 NO. 56
Practically new brick home, 3 bedrooms, living room, dining room, full basement, Dishwasher, new modern stove, garbage disposal Air-conditioned. 2 car garage. For Lease—$200 month. 5c
CONTACT BEN MISLE
50 & "O" 488-2327

832 No. 45—Redecorated. Large living room. Three bedrooms. Basement. 432-5129. 22

835 A—Two bedroom house & garage. $75. 435-3187. -20

817 No. 26—Nice three bedroom. Immediate possession. Colored welcome 488-4234. -3

947 Washington—3 bedrooms. Living room, dining room, hall carpeted. Sleeping porch Full basement Garage. On busline. 423-9053. -20

1127 STILLWATER
Two bedroom, five room, nearly new. Only $80. W. F. Steele Co., 477-3939. 20c

1200 IDLEWILD DR.
5 room duplex, full basement. Garage. Air-conditioned, carpeted, stove, refrigerator 423-4617. 16

1231 Rose—Three bedroom, living room, dining room. Four blocks Saratoga School. $75. 423-1279. 23

1325 South 35th—Attractive 1 bedroom. Stove, refrigerator, drapes, carpeted, $85. 488-1926, for appointment. 18

1340 GARBER
2 bedrooms, $87.50. 1 & 2 BEDROOM furnished apts. 9c
BELMONT REAL ESTATE 477-2760

1340 No. 24—3 bedroom, carpeted home with garage. 995-5176. Firth, Nebraska. No Sunday calls please. 16

1373 So. 25—3 bedroom, 1½ baths. $95. 434-3463, 466-1782. 18

1406 No. 15—Available, February 1. 5 rooms, nice, clean Close to University. Daytime 466-1829, evenings 466-5133. 23

1524 Whittier—3 bedrooms. Near shopping and bus. Close in. $75 per month. 18c
488-6831 McCLELLAN 488-4000

1655 Harwood—4 bedrooms, $125. Shopping. Bus. school 423-8657, 488-6463 -18

1900 J—2 bedroom. $73 488-4887. 28

1920 So. 17—3 room house with large sleeping porch & garage 489-1367 or 435-8140. 17

1938 S—Seven rooms, newly redecorated. Available 432-3674. 15

1942 R—Spacious, clean 3 bedroom. 435-3229, days: 423-1687, evenings & weekends. 18

2020 So 30—Stone duplex. Two bedrooms Garage. $110 423-6269. -2

2935 So. 52—2 bedroom. Stove, refrigerator Very nice. $75 466-7134 or 489-3131 13

2121 C—Exceptionally nice three bedroom duplex. Clean. Spacious. Modern. Garage. Available Feb. 1, $90. 488-4190. 21

2265 Orchard—2 bedrooms Basement. Available now. $65. 488-7531, 488-2367. 10

2300 So. 37—Large fenced yard Near shopping and schools, 435-6387. 23

2341 SO. 37
Clean, 3 bedroom, 1½ story, carpet, basement, garage. Schools close. 483-5601, afternoons or appointment. 16

2433 No. Cotner
2 bedrooms nice, clean, Vacant. $50.
2349 No. 43
Good clean 3 bedroom home, rec room. 3 blocks school. Vacant. $95. 20
435-5010 ZENTZ REALTY 488-7109

2505 So. 11—2 bedroom duplex. Saratoga school, $60. 423-4693. 23

2510 So. 38—Newer 2 bedroom with basement, carpeting, 220 wiring. Garage. Available Feb. 15, $100. 477-3857. 18

2516 Dudley—Buy like rent to responsible party Needs minor repair, materials furnished. 488-5930, 488-1822 16

2530 Vine—3 bedrooms. New furnace. Available January 1. $57.50 488-2521. 19

2543 Scott—2 bedrooms, $85, Feb. 1, By appointment, 488-6225. 15

2621 So 9 Two bedroom bungalow, 435-7031 16

2711 W—Partially furnished 3 bedrooms, $70 434-7423, until 5pm. 22

2731 Pear—Redecorated three bedroom, Closets, furnace, $65. Children 487 5711. 3

2710 F
Large 2 bedroom, full basement, insulated, new furnace, available at once. $65 432-1716 15c

2906 No. 57—Newer two bedroom, close bus, store, schools, redecorated. Utility room. Available, 466-2793 466-0932. 24

2914 E—Two bedroom duplex, living, dining room, kitchen. 435-2426, 431-2278 -20

2930 So. 35—Attractive newer large 2 bedroom Attached garage. Beautifully landscaped. 220 or gas. 423-7351. -17

3110 No. 41—2 year old 3 bedroom, 1½ baths, $125
3509 Cleveland—2 bedroom $70.
833 So. 30th—2 or 3 bedroom, $100.
BALL REAL ESTATE—477-4442.
Harry 466-9397 Dick 489-3000 31c

3336 R—Nearly new two bedroom, air conditioning Near bus, school, store. No pets. $95 435-7709 7

3235 T—2 bedroom house for rent. 477-5907 -20

3810 Sumner—2 bedroom, full basement, attached garage, fenced back yard, stove, refrigerator. $100, 423-3846 15

3840 Madison—Two bedrooms. Utility room. Near school. $75 466-0893. 18

4010 B—Duplex 2 bedrooms, carpeted, stove, refrigerator fireplace. 488-5954, 488-7536. 19

4009 Adams—$90. Two bedroom, garage. 466-1086. -18

4025 South—Two bedroom brick, full basement, carpeted, air conditioner, $110 489-2541 after 5. 19

4121 D—Living room, dining L. Stove, refrigerator. Full basement with ½ bath, rec room. Attached garage.

4948 Calvert—2 bedroom frame with full basement, garage, $110 month.

6801 Aylesworth—2 bedroom brick with garage, $125.

3033 Walnut Ct.—4 room apt. $75.

NEBRASKA
Real Estate Corp. 434-8281
EVENINGS CALL
488-4106 488-4809
466-1674 434-2313 15c

4131 Y—Ag College area. Two bedroom house. 466-0203. -17

4144 N—2 story 3 bedroom house. Large yard. Inquire, phone days, 488-0963; evenings, 488-5066. 14

4145 M—2 bedroom brick duplex. Stove, refrigerator. Utilities except electricity. 475 1237. 488-1867. 4c

4439 Adams—Near new one bedroom stone, parking $79.50. 432-5313 18

4625 Spruce—3 bedroom brick, attached garage, built-in stove, full basement, spacious kitchen, immediate possession, $160.

2440 B—4 bedroom, 2 baths, stove & refrigerator, garage, full basement, $100.

2022 L—2 bedroom, stove and refrigerator, off street parking, immediate possession. $60. 20c

Lyla Leinberger 432-5691
LOOMIS & HOYT
435-2932

4626 Gladstone—3 bedrooms, fenced yard. Near school. $100. 466-5173. 2

4911 Normal Blvd.—Open Friday, 7-9pm, Saturday & Sunday afternoon. 2-4 Vacant. 16

4912 KNOX
2 or 3 bedrooms, carpeted living room, stove furnished, $85 mo. 30c
LOWE BROS 434-1475

5001 Everett—2 bedroom, carport, fenced yard. School, shopping. 423-8780. 21

5011 LEIGHTON—2 Bedroom, Basement, Garage. Call 489-3000. 22c

5242 Ervin—2 bedroom, brick duplex. Large kitchen, washer, refrigerator, stove. Fenced yard. $83 per month, with work agreement. No lease. School close. Available now. Phone 434-3463. 22

5246 Ervin—Side-by-side duplex. Excellent area. One block to Dawes school. Fenced yard. Parking. Appliances. $85. 789-3475 -21

5417 Meredith—Duplex—2 bedroom. Appliances furnished. Garage. $110 per month. Available January 1. Elmer Essink, 432-5365 Evenings, 995-5591, Firth. 19

5625 Huntington—4 large rooms & bath, mostly furnished. On busline. $55 plus utilities. 432-2339 days, 432-1466 weekends, eves. 15

6133 Walker—2 bedroom duplex. One block to bus, 6 blocks to school. Small child accepted. Available February 1, $92.50. 434-7639. 23

6402 Dudley—Four room, redecorated. New cupboards, Basement. Garage. 466-5394. -21

6912 MARCIA LANE
3 Bedroom home with carpeted living room, Dinette. Kitchen, Bath. $120.
Bob Danley 488-4088
FIRST REALTY of Lincoln 432-0343 16c

7225 Platte—3 years old. 2 bedroom, Stove, refrigerator. Full basement. Fenced yard. $105 489-2931. -13

7331 Kearney—2 bedroom basementless. $85 month. Near schools 434-1674. -1

Ag College. Spacious 2 or 3 bedroom $85. References. 432-3361. -29

AG COLLEGE AREA
Brick two bedroom. Carpeted. Two baths. Fully finished basement. 220 wiring. Aerial. Garage. Garden space. Available now. No pets. $125. 423-6968. 7

Attractive two bedroom bungalow, air conditioner, detached garage. Near schools & busline, 489-1748. 23

Available. 2-3 bedroom, redecorated, close to school, 519 E. 477-7963. 20

Can you rent a home with caretaker, air conditioner, stove & refrigerator, and all utilities paid? Not likely, but for $86 month I have a two bedroom apt. with these features. Gerald Gulland Real Estate, 423-6301. 22

Comfortable 3 bedroom. Good access, close to new shopping center, churches & schools. 6942 Marcia Lane. 782-2658. 19

East "O" St.—$63. 3 bedroom home. Stove, refrigerator. Redecorated. 433-2298. 11

Houses For Rent 69

COLLEGE VIEW AREA
2 bedroom side-by-side brick duplex. One year lease, $100 per month. Without lease, $110. All electric kitchen. Full basement, and garage Evenings, 489-1412, 466-1627; days, HANSON HOUSE REALTY 477-6925. 3c

"English Tudor Brick" 3 Bedrooms, 2 Baths, Fireplace, Double Garage. Separate Diningroom Excellent Southeast Location $150 Equitable Realty 477-4118. 15c

Four rooms, basement, stove, $75 plus utilities, 466-3713, after 5pm. -18

Free rent—Free house for steady reliable tenant, 432-2773-423-2157. -22

Havelock—Brand new house. Butternut finish oak floor, carpet, finished basement, air conditioner. Fenced yard. 466-6166 after 4pm. 17

Immediate Possession
Three bedroom home in East Lincoln. Close to schools and bus. $110. 488-6232 or 489-1939. -15

In Havelock. Nice & clean 2 bedroom. Near schools & shopping. 466-9195. 1

Large selection of 2 & 3 bedrooms. $60-$100 Good location 477-2344 23

Lincoln Clinic area—3 bedroom home. $65 Redecorated Available 432-2793. 30

Modern five rooms. Adults only. No pets. $60, 432-4931. -18

NEAR NEW
Three bedroom, air-conditioned, family room, double stall garage $300 per month. 423-2348, 423-2661. 6

NEW 2 BEDROOM
Duplex large closets, large kitchen with dinette area. Recreation room, central air. Close to Capitol Parkway. 488-6751. 16

Newly redecorated 2 bedroom duplex. Basement, garage. 2330 So. 12. 477-8409 evenings, weekends. 22

One bedroom modern dwelling. 665-3431. Carl Mostrom, Ceresco. 18

Park Manor—3 bedrooms, garage, basement. $155. 1800 Morningside. 18

3 Bedrooms—Ag College, 829 North 30th, $95. 22c
434-7414 432-3025 431-1333

Rental Headquarters
We have a wide selection of rentals. Apartments & houses. Furnished & Unfurnished. $40 to $175. Chambers-Dobson, 432-8815 or 488-3187. 15c

SHERIDAN DISTRICT. 2 bedroom frame bungalow with dining room and full basement $85. Call Edith Austin 488-3997. 17c

Small house in Southeast Lincoln, furnished or unfurnished, basement, nice yard, garden space. $60. 483-5471. 20

Southeast—Large 2 bedroom duplex. With spacious living room, good sized dining room, kitchen, separate utility room, garage. All utilities paid except lights. $85. 488-2347 or 483-4756. 3c

Small two bedroom. Basement. Garage. Available. Call Ad-Answer, 477-7873. 15

Six room house, three bedrooms, double garage, redecorated. $125. 2130 So 35, (near Rathbone Village) 466-2243 20

Small house, rent or sale. Reasonable. Good neighborhood. 2901 So. 15. 16

Southeast—2 bedrooms. Stove, refrigerator furnished. Garage 432-3221 for appointment 17

Two bedroom home. 1044 So 32. $85 434-2656. 18

Three bedroom bungalow. Immaculate throughout. Close to shopping. 432-3223, 489-4844 21

Two bedrooms, basement, Garage. $50. 450 No Burlington Ave. 435-7223 18

Three bedroom home at 4105 J. Available Feb 1 16

Three bedroom house, large one story, big yard, near shopping. 1610 So 16 $85 466-7124. -15

Three bedroom Fireplace, Dining. Sunroom, Basement. Sheridan School $110 466-8907 20

Two bedroom house 2742 Alpha Two bedroom house. 1117 Garber 435-8527, 477-3137 16

Two bedroom with garage, Also acreage. Also furnished house. 477-5197 5

Two bedroom house for rent Large living room. 3070 Vine. 435-3668. -14

Two bedrooms 2 stall garage Large rooms Newly decorated. $75 2731 So. 10, 435-6682, 423-8272. 23

Two story home near 25th and "O", having three bedrooms, full basement, stove and refrigerator and assorted furnishings. $75.

Two bedroom home in Prescott School Area. New furnace and newly decorated living and dining room. Garage and fenced back yard. $85.

Near College View—Three bedroom home with full basement, stove and refrigerator included.
HARRINGTON ASSOC. INC.
475-2678 1201 J St. 15c

Two houses for sale or rent. 644 No. 25. 3-4 bedroom, all modern. Small down payment or rents $65 per month. 1955 U St. All modern, central air, 3 bedroom, full basement, $75 per month. Excellent condition. 489-3549. 21

Two bedrooms, 2 blocks to bus. Northeast. 466-5416. 20

Three bedroom house, close in 435-7937. 29

2 bedrooms, kitchen & bath. Living room. 1021 So 5th. 488 9047, 477-1428. 14

2 bedroom. Full basement. Garage. Large yard. Capitol Beach area. $75. 466-5582, 435-7145. 17

Three bedroom home. $150. Call evenings, 489-5923. -21

Waverly — Small modern house, 2 bedrooms, Available now, $15. 466-0054. -22

2 bedroom house for rent. Near Ag College. Available 435-8615 11

1. 2040 Worthington, 2 bedroom $ 65
2. 2320 R. upper, 2 bedrooms, utilities 65
3. 4127 No. 60th, 3 bedrooms 75
4. 1105 E, clean 3 bedroom 75
5. 2416 W, 3 bedrooms 75
6. 3736 St. Paul, 2 bedrooms 75
7. 3645 Cleveland, 2 bedrooms 80
8. 1330 No. 54th, clean 2 bdrm. 85
9. 2022 So. 17th, 4 bedroom, stove & Refrig. 95
10. 1375 So. 35th, 3 bedrooms 95
11. 5143 Cleveland, 1 bedroom, stove & refrig. 100
12. 4618 Gladstone, 2 bedroom 100
13. 2923 No. 40th, 3 bedroom, stove & refrig. 100
14. 3915 No 65th, 2 bedroom, stove & refrig. 110
15. Trailer, 2 bedrooms 75
16. 2503 Y St. 3 bedrooms 70

John Wenzl 434-3463 15c
ACTION REALTY CO.
432-8821

2 BEDROOMS
130 So. 44th Vacant
121 So. 45th Vacant
3339 St. Paul $75 Vacant
1425 Mulberry, 3 bedrooms $65
THE PORTSCHE CO.
488-0988 14c

3 BEDROOM AG COLLEGE $100
ART JOHNSON REALTY
488-3000 42 & "O" 12c

4 BEDROOM HOUSE FOR RENT. 2112 C ST. 423-6721. 16

Houses for Rent, Furnished 70

227 So. 23—Side. duplex. 2 bedrooms, school, shopping. $65. 432-2230. 4

320 No. 1st Ave.—Capitol Beach area. Five rooms, air-conditioned. Partly furnished, Antenna. 23

411 F—Stately 8 rooms, oak floors, excellent kitchen, 3 baths. $69 monthly. Or $6,900 cash. $350 down. 432-2773 or 423-2157. -22

632 Arthur. Suburban 5 rooms for $2,500, $250 down, $38 monthly Rent-own. 432-2773 or 423-2157. -22

626 So. 18—Duplex, clean 2 bedrooms, $80. Utilities paid. 432-4170. -9

1026 So. 14—Four bedrooms. Garage, Laundry, Basement. $115. Evenings, 423-8492. -12

1721 Harwood—5 room house. February 1. Call 423-6035 15

1845 So. 44—3 bedrooms. Furnished. Air conditioner. TV antenna. Available February 1. $125. 488-7534, 488-2367. 10

2730 Que—5 rooms, first floor. Partly furnished. Heated. $80. 435-4861. 11

3205 No. 45—Jan. free! 2 bedrooms furnished, Unfurnished $65. 383-1116 -9

4230 Lenox—One bedroom. Couple preferred. Child accepted, no pets. Close busline. 488-2728. 22

4632 Starr—Stone duplex. 2 bedrooms. Built-in range & oven. Basement. Available February 1. $125. 488-7534, 489-2367. 10

Available—3 bedroom bungalow—Walking distance—basement—garage. References. 488-4563. 20

Cute little one bedroom rambler near 63rd and Fremont. Dining room. Finished and furnished basement with 2nd bedroom. Garage. $85. 15c
HARRINGTON ASSOC. INC.
475-2678 1201 J St.

Furnished house for rent. 2257 Vine. 2 bedrooms. Living room, dining room, kitchen. $65. Evenings 489-1412. Days, Hanson House Realty, 477-6925. 12c

Uni Place—Nice 2-bedroom furnished home. Wall-to-wall carpet. Near schools & bus. Children welcome, no pets. $80. 2715 No. 35th. 434-2716. 16

Upper duplex, one bedroom. Air-conditioned. Ideal for couple. Utilities, parking. $70. Southeast. 423-7793. 21

Moving, Packing, Storage 71A

CHET'S TRANSFER
432-3131 "Your Movers" 489-3773 4c

FORD VAN LINES
434-3131 50th & Cornhusker
Green stamps given on local moves. 3c

Office, Store Buildings 72

215 No 10 Building for rent, 22x90. Gas heat Full basement 13

Attractive offices, suburban office building Utilities included $30. 488-7531, 488-2367. 24

For lease: Office space, 2400 sq. ft. in Rampark Bldg., 12th & P St. Inquire 1225 P Street Phone 477-5434 11

Large office space for rent or lease. Bethany area. Good location. 466-7487. 2

1,000 sq. ft. new office space. In Havelock, for lease. Plenty of off-street parking. Ideal for dentists, beauty shop, etc. 14
488-1163 ROBERT'S REALTY 466-0000

2500 ft. office & warehouse space. Contact: A. A. Leupold, 435-6683—423-8272. 23

Real Estate for Sale

Farms for Sale 75

Land is selling. We are selling it! CHRISTIAN & LENSER 1118 Fed. Sec. Bldg. Lincoln, Nebr. 15c

NATIONAL FARMS CO.
Farm Sales—Farm Loans
Wes Furrer 3873 Smith 488-5506 17c

Unimproved 80 acres pasture north of Lincoln.
Just listed. Unimproved 80 acres mile east of Ceresco. This farm has an excellent grain base. Terraced.
Unimproved 70 acres northwest of Davey.
Improved 160 acres stock & grain farm northwest of Davey. Possession March 1.
Improved 80 acres northwest of Waverly on school, bus & mail route. Extra good large 4 bedroom home. Terraced, high producer, 71 acres tillable.
Improved 20 acres. Large home, near Swedberg. 16
OLE MADSEN REALTY
Madsen, 785-2501 Sundeen, 466-8792

SEWARD COUNTY
JUST LISTED—Unimproved 120 acres. Gently rolling. Good production. Priced right at $23,500. For more information call or write. 16c
Homestead Real Estate Corp.
225 No. Cotner
Bill Sorensen, 423-9314
Bob Dunbar, 466-4866
Office, 466-1916

160 acre farm, excellent location on blacktop seven miles south of "O" on 56th St. Old home and other buildings. Adjacent to new housing development. National Bank of Commerce Farm Dept., 477-8911; or Charles Shell, 466-0255, broker 18

80 Acre Seward County Farm—Gently Rolling—Good Production. Three miles from Seward—Large Pond, Immediate Possession. Ted Garner 488-9657 15c
HARRINGTON ASSOC. INC.
475-2678 1201 J St.

Acreages for Sale 76

Choice unimproved 63½ acre tract on 77 Hwy. Suitable subdivision for homes—light industrial sites, with excellent view of the city. National Bank of Commerce Farm Dept. 477-8911; or Charles Shell, 466-0255, broker 18

ENJOY COUNTRY LIVING
Lovely 3 bedroom brick. Overlooking city. Fireplace in spacious family room. Large living room & dining room. 2 baths. 5 acres fenced. 12c
ART JOHNSON REALTY
Jim 466-5443 Dale 434-8014
Art 488-4143

Extra fine 3 bedroom home with over 1 acre of land 5c
BOWEN REALTY
Off. 475-1237 Res. 488-1867

IMPROVED ACREAGE
66 ACRES ON EAST A ST.
Spacious country living just 10 minutes drive to the city. Good modern home. Newly carpeted. Double attached garage. Natural gas & other good outbuildings. Ideal for horses & other family hobbies. Good financing available. Price $30,000

SOUTHEAST
A 3 bedroom home with nice dining room, living room, big kitchen, full basement. Large horse barn & other outbuildings. Almost 3 acres of ground, $21,500.

8 ROOMS—5 ACRES
2 story 8 room home with full basement, barn, garage, & chicken house. On 5 acres. Located ½ mile from Highway 77 near Princeton Just 17 miles South of "O" St. Price $6,750.

SOUTHWEST
A good solid bungalow with 2 extra large bedrooms, living room, dining room, $6,950. Owner will contract. Low down payment.
ALLEN REALTY 488-2347
Talbott 488-2383 Harding 488-4756
Kruce 423-2623 Bob Allen 488-2347 14c

JUST LISTED
IMPROVED 40 ACRES just 10 minutes north on 14th Street This 3 bedroom home has just been remodeled inside. Good barn & other buildings Good fences. This one is a good buy at $16,500. For information call Les Reagog, at 434-5620 or 489-6581. 18c
GATEWAY REALTY
6211 "O" ST.

Near Yankee Hill. 1-3 acre, 3 bedrooms, modern house. Call Herman Jacoby, 432-3025 or Pavelka Realty, 434-7414. 19c

Six tenths acre building sites. Highway frontage, east edge of Ceresco. 2 acre business building site, highway frontage, Ceresco. 17 acres unimproved, Hiway frontage, north of Lincoln. 16
OLE MADSEN REALTY
Madsen, 785-2501 Sundeen, 466-8792

Lots for Sale 77

Call Woods Bros.
3737 So. 27th 423-6500 -9c

COMMERCIAL ZONED—11th & D—50x142. Bargain at $10,500. Trade or terms 489-6060, 423-2077. 14c

Excellent lots on Prescott-Cooper-Stockwell streets between 33rd & 36th. 488-4234. 31

Pine Lake Lots — also stable stalls, call John Vestecka Co., Off 488-0939 or Res 489-3153. 14c

Where can you buy lots for only $2,500 with all utilities available? Look at these in an area that is rapidly developing. Owner says sell for $2,500 or all seven 60 ft. lots for $16,500. Ted Garner 488-9657.
HARRINGTON ASSOC. INC.
475-2678 1201 J St. 15c

8 LOTS NORTHEAST
STERLING OETJEN CO.
3126 Shirley Ct 434-7688 17c

Business Property Sale, Rent 78

For sale: 50x142 brick building between 11th & 12th on P St. 423-8056, after 3pm. for information. 10

5118 Knox—$1,000 down buys this duplex. Be your own landlord and make payments of $45 month. Extra 50 ft. lot goes with this 423-8210. 3

INVESTORS LOOK
174 ft. Hiway frontage plus 9 rental units. Income $640 per month. Priced for immediate sale. For further information call. 5c
H. A. WOLF CO. Inc.
609 Fed. Sec. Bldg. 432-7591

One and two bedroom duplex. Carpet, drapes, air-conditioned. Appointment only, 435-2324. -7

Investment Property 79

Duplex—GOOD RENTAL AREA two bedroom units, are carpeted, plus many furnishings with sale. $10,000. Don Irwin 435-7262.

THIS 4-PLEX IS NEVER VACANT! Air-conditioned, tiled kitchen, attracts the best tenants. Near 21st and D. $45,000! Dick Putney 488-4219.
HARRINGTON ASSOC. INC.
475-2678 1201 J St. 15c

Wedgewood duplex for sale. Two bedroom, carpeted living room, 1½ baths. Finished rec room. Large kitchen. 489-1224. -15

92 ACRES
CLOSE IN—SOUTHEAST
Rare Opportunity to pick up Land in the Path of Lincoln's Growth. Includes large Farm Pond and Railroad Trackage. Real Value at $50,000. $15,000 Down. Office: 488-0939. Res: 489-3153. 31c
JOHN VESTECKA CO.

Homes for Sale or Trade 80

CALL US!
1. for the location of a NEW 3 Bedroom Home -Southeast. Full basement. Only $450 Down on FHA.
2. to see the NEWLY Redecorated Bungalow, South. Close to Shopping. Only $7650.
3. for the address of the NEW 3 Bedroom Home in West Gate First Addition. Many Extras! $450 Down FHA.
4. about the NEW Listing on South 9th. NEW Furnace, New Oak Floors. Newly remodeled kitchen with room for Washer & Dryer. JUST $7950
STITH'S REALTY
489-2839 488-3510 489-1471 17c

GOING TO IOWA CITY? LET'S TRADE HOUSES. CALL MAX. 489-1242. 17

Blue-Joynt Realty 488-2315
Home and Income
3437 P. 2 bedroom brick duplex side-by-side, stoves, refrigerators, and washer included, vacant, $18,950. Out of city owner must sell.
213 Que. Solid masonry brick 4-plex. $215 income per month, only $900 down, assume mortgage of $7000. Bob Robbins 466-2281, E. Blue 488-2860, Wm. Lutes, 434-5961, R. Joynt 423-8370. 15c

SPEARMAN-LIPE
REALTY 434-2933
HAVELOCK NATIONAL BANK BLDG.
WAVERLY
ACREAGE, near new brick luxury home high on a hill with 5 acres, barn, fenced. Waverly School. $31,950
TWO and THREE bedroom brick homes with carpet, central air, dining rooms and big lots.
Small 2 bedroom frame $2700.
UNDER CONSTRUCTION 3 bedroom brick with double garage $17,500.
HAVELOCK
3 bedroom frame, large kitchen. 22x26 garage. Fenced yard.
2 bedroom brick, full basement, garage, bus line, MAKE AN OFFER.
2 bedroom frame family room, garage, built-in stove $11,800.
GREENWOOD, NEBRASKA
2 bedroom home, central heat, nice oak floors, low taxes, $3,750.
Merle Lipe 786-3425 Kelley 466-2793
Spearman 489-4503 Schultz 786-3575 15c

FOR THE "BEST BUYS" IN LINCOLN CALL
STITH'S REALTY
489-2839 488-3510 489-1471 15c

Homes For Sale 82

24 & GARFIELD
$8,900
Best buy in town. Good family 3 bedroom 2 story home. Has large dining room—could be used as 1st floor bedroom, 2 complete baths, double garage, can easily be duplexed.
Mrs. Speltz, 423-1004
Mrs. Wilber, 466-1475
Don Huls, 466-0271
John Miles, 423-4093
JOHN MILES CO.
WE TRADE, BUY EQUITIES
OFFICE 432-6696 14c

42ND & X
By owner—Two bedroom brick, attached garage, central air-conditioned, finished rec room in basement with third bedroom and half bath. 466-3130. 22

116 C—2 bedrooms. All new storm windows, doors and roof. Full basement. Garage. Big back yard. $5500. Call 432-6749 or see 519 D. 17

710 HAZELWOOD
In Wedgewood
3 bedroom Colorado redstone split-level with large living and dining rooms. Kitchen with plenty of cupboard and eating space. This home also has a large family room. 2 stone fireplaces. 2½ baths. large entrance foyer Central air conditioning, and large 2 car garage. Schools and city park a short walk away. $35,950 488-4229. 18

1325 South 35th—Attractive 1 bedroom. Stove, refrigerator, drapes, carpeted. 488-1926. for appointment. 18

1316 Sunrise Dr. in Seward, 3 bedroom home Attached garage, built-in electric stove Corner lot. Phone 2119, Seward. 14

1433 Burr—3 bedroom frame. Large carpeted living room. Fireplace. Near schools. 423-6647. 20

2140 So. 57—Wool carpeted, central air conditioner, 4 bedrooms, built-in, stainless steel kitchen, large patio, trees, fenced back yard, finished basement Recreation room, $18,750. Call 488-7210 to see A

2761 Franklin — Three bedroom, two story with living, dining, and TV room. Garbage disposal. Shown by appointment only 423-9335 2

4317 "D"—Assume loan $1,000 down, includes closing costs. Clean 2 bedroom, finished basement, rec room. Detached garage. Open daily. 435-5459. 15

3033 WALNUT COURT
(2 BLOCKS NORTH OF "O" ON 33th)
OPEN 3-6 DAILY
4-plex with new style furnaces. 4-stall garage, income, $55, $75, $55, $55 Gas bill, $27 per month on budget. All oak floors, stoves and refrigerators Three apartments with furniture. Reduced from $17,000, to $10,500, for quick sale. Out of town owner. 20c
Butler, 488-4309 Gillan, 434-2313
Mrs. Vasta 477-1674
Mr. Michals 489-4106
Mr. Kelley 489-1036
Mr. Sellentine 477-6209
Nebraska Real Estate CORP. 434-8281

3400 No 56—2 bedrooms, carpeted, finished basement includes bedroom & bath Double garage, 434-2850. -14

4835 "J"
All brick home, att-garage. Carpeted living room, 2 bedrooms, Kitchen with dining area. Part basement. 65x142 lot. $10,000.

NOTHING TO DO!!!
But BUY this EXCEPTIONAL one owner home All brick, Huge carpeted living room, dining "L", 3 bedrooms. LOTS OF CLOSETS! Large kitchen. Rec. room and ¾ bath in full basement. CLOSE TO SHOPPING!

SPIC! SPAN! SHINY!
Frame & brick home, Split-tiled entry. Beamed ceiling, fireplace in large carpeted living room, dining room, 12x15 all Electric kitchen, 3 large bedrooms, 2 baths, Paneled family room with fireplace, Double HEATED garage Patio, LOTS OF EXTRAS! Under $25,000. 14c
RORABAUGH REALTY
Off: 488-9726 Res: 488-9726

5930 FRANKLIN
Three bedroom stone, 4th bedroom, bath and paneled rec room down, Center hall plan, fenced, patio, central air. 489-3725. 15

ADMINISTRATOR'S SALE
AT AUCTION
3 ROOM HOUSE AND 4 LOTS LOCATED AT 1436 NORTH 15TH STREET.
GOOD INVESTMENT PROPERTY.
Description: Lots 16, 17, 18, 19 and the South 10 feet of Lot 20, all in Block 2, Cottage Home Addition to Lincoln.

SALE WILL BE AT THE PREMISES AT 2PM, TUESDAY, JANUARY 18, 1966, TO THE HIGHEST BIDDER ON THE FOLLOWING TERMS:
20% of the purchase price at time of sale and balance upon confirmation by the court. Said sale will be made subject to all liens and encumbrances existing upon said property as of date of sale. The sale will remain open one hour. -18
J. GEORGE DERING, ADMINISTRATOR

ANNOUNCEMENT
We are building four new 2 bedroom homes with full basements in the Havelock Area. These are in varying stages of completion. One is nearly done, another should be ready for occupancy in 30 days, the other two have been started. All are built under FHA specifications. If you act promptly, you may still select the paint color or it is possible you may do painting and yard work for the down payment and closing costs. This is perfect for the young family who may be short on needy cash and still must pay rent. The total price on these new homes vary from $11,900 to $12,200, depending on whether pavement is in or yet to come.

Act quickly if you want to select your paint colors or work out the down payment & closing costs.

For further information call Dale Wallace 466-0205 or Office 466-2348.
'Hub' Hall 14c

At AUCTION
3711-3715 Woods Ave.
FRI., JAN. 21ST AT 2 PM On Premises. This Is A Fine 2 Bedroom Brick Home With Private 1 Bedroom Income Unit To The Back With Double Attached Garage Between The Units. The Property Carries A Good Loan Which Can Be Assumed & It Will Sell Subject To Court Approval. Trustees Deed & Merchantable Title Delivered. THIS IS AN IDEAL Home-Income Property Or Outstanding As A Income Investment TERMS 25% Down Balance On Confirmation OR IF LOAN IS ASSUMED ½ Of Equity Down Balance On Confirmation. FOR FURTHER INFORMATION, INSPECTION OR LOAN Call The Auctioneers. RAY CALKINS TRUSTEE, RICHARD DUXBURY & DAVID L. CRAWFORD ATTORNEYS, 1410 Sharp Building. Ac
E. W. Ficke Don C. Ficke
Auctioneers
600 Anderson Bldg. Lincoln 435-6433

Homes For Sale 82

7700 HICKORY LANE
Custom built, 3 bedrooms & living room carpeted. 16x20 family room with fireplace, 1¾ baths, built-in kitchen, 1700 sq. ft. all on one level plus double garage. 488-4868. 14

7931 CHERRYWOOD DR.
2½ year old brick home. Attached garage, Finished rec room & bedroom in basement. Assume low interest GI loan $13,000. 488-2276. 11

ASSUME LOAN
Immediate Possession. 3 Bedroom, 1 Story STONE. Vestibule. Carpeted Living Room. Gas-log Fireplace. Kitchen. 1½ Baths. Divided Basement. DOUBLE GARAGE. $16,300. $2,500 Down. $125 Mo.

Assume Loan
Sparkling White Bungalow. 3 Bedrooms plus Den, Living Room. Dining Room. Eating Space in Kitchen, Screened Porch. 1½ Baths. Basement. Garage. Nice Corner Lot. $12,750. $2,100 Down. $91 Mo.

4 OR 5 BEDROOMS
Near New Early American Designed 2 Level 5 BEDROOM (3 Up, 2 Down) Air-Conditioned Home Near Schools, Churches & new Shopping Area. It has Everything, Entry, Carpeted Living Room. Kitchen with Built-ins & Dining Room, Big Light Family Room. DOUBLE GARAGE. Large Patio. Ready for Immediate Possession. A Real Value at $22,500.
MARJ KRAUSE 489-2404
MERRILL BURNETT 432-1660
BERNICE SULLIVAN 488-2131
WALLY VESTECKA 489-6439
OFFICE 488-0939
JOHN
VESTECKA CO. 14c

AUSTIN

NEAR LINCOLN Choice new 3 bedroom. Over 1,900 sq. ft. of living space, family room, patio, 3 baths, garage. State lake only 2 miles. A pleasure to show this beautiful home. Reasonably priced.

ST. TERESA AREA Large 3 bedroom, large kitchen with dishwasher and disposal, carpeted living room and 2 bedrooms, fireplace, central air conditioning, 2 garages. $18,500. Make offer. Owner transferred.

EXCELLENT older 5 room, 2 bedroom family home. Clean as a whistle from top to full basement. Listed at $7,500 but make an offer.

NORTHEAST 2 bedroom newer home in immaculate condition. Garage, patio, fenced rear yard. FHA closing costs paid by owner. A lot of value for $11,950.

DANDY BRICK 2 bedroom in Belmont. Could have 3rd bedroom. Fireplace. 2-stall garage. Extra building lot included. FHA $12,900.

Lou 434-5397 Mrs. Mulgrue 423-5468
Mrs. Austin 488-3997 Bob 488-4035
Graves 488-5766 Dave 488-0056
Bailey 489-6033 Jerry 489-6308
Office 483-2363 Elsie 488-5155
3912 South Street 14c
AUSTIN

BARGAIN FOR SURE
739 West Avon—Central air. 3 bedroom Finished basement. Ideal area. Assume large loan.

335 E—Extra quality cheap 2 bedroom home. Contract possible. 3c
475-1237 BOWEN REALTY 488-1867

AT CLINGERMAN COMPANY—Quiet confidential sales. 8c
432-6423 432-5011

Available, owner's 3 bedroom bungalow—close-in—good rental. 488-4563. 28

BALL

IMMEDIATE POSSESSION — 2 bedroom bungalow near 30th & Randolph. Detached garage. Possible contract.

3099 S—Nice older 3 bedroom home near Sacred Heart School. Double detached garage.

DELUXE RANCH—Almost 2000 square feet. 1½ baths. 2 fireplaces. 25x14 family room. Double garage.

MEADOWLANE—3 bedroom stone & frame. Real nice rec room in basement.

STONE—2 bedroom near 37th & Mohawk. Central air, carpeting & fireplace. Beautiful yard.

ROSEMONT. Deluxe split level. 3 bedrooms. 1½ baths. Fireplace in living room. Double garage. Central air conditioning.

THINKING OF BUILDING—We have lots in several areas of Lincoln. Can build a home for you from $12,000 on up. 14c

HARRY 466-9397 DICK 489-3000
MARY 489-2361 OFFICE 477-4442
BALL REAL ESTATE CO.

BE SURE—CALL
"1st"
REALTY

1—5 BEDROOMS—Large well built home, Separate living and dining rooms, 1½ Baths, Garage. Near Schools. 3221 W. Priced at $11,700.
2—SOUTHEAST—3 Bedrooms, Living room with Fireplace, separate Dining room. $12,950.
3—2054 RYONS — Near Sheridan School and Shopping Center, 3 Bedrooms, Separate Dining room. Den, Basement. $13,500.
4—"B" is for BEST—The Best Buy for the Money. Located at 433 B St. This 2 Bedroom, Brick is as well worth the Price of $7,950. Look for yourself and see—and if you don't agree than YOU set the Price. Make Offer.
5—1514 GARFIELD—A well kept 3 Bedroom home with separate living and dining rooms. Priced at $9,850.
6—CHARM & QUALITY—in this delightful two Bedroom stone home on spacious Eastmont lot. full Dining room, large Living room with Fireplace, first floor Utility room. Only $29,500.
7—DISCRIMINATING — Tasteful, Warm, Spacious, the finest in family living in Lincoln's finest residential area. Priced moderately at $70,000.
8—SLICK AS A WHISTLE—Neat and clean 2 Bedroom brick, Drop in range, oven, disposal, carpeted and finished basement.
9—YOU CAN'T MATCH IT for the price and condition 2 Bedroom doll house, 1½ blocks to bus and shopping, tiled Kitchen counters, Utilities conveniently located next to Kitchen beautiful carpeting and drapes, covered patio and garage. $11,250
10—ROBERTS PARK and HOLMES SCHOOL are close to this 3 Bedroom brick home with attached garage and full basement. LETS TRADE your home for this one in Park Manor. Fast Possession. $18,500.

INVESTMENTS

12—OWNER MEANS BUSINESS — Transferred—Property has to sell. Reduced $1500 to $3000, Net return better than 1%. Furnished triplex in excellent condition. 3 Baths, full lot, 2 Bedrooms in 1 apartment. Near Goodyear. Call for details. $13,000.
13—$413 per Mo. income isn't a bad amount! This spotless, almost new 4 Plex has a good yield and is an excellent value. Owner pays water only $17,500
14—MULTIPLE E LOT—658 S. 27th—7 Apartments, Rentable now or build as much as a 14 Unit Building. A buy with a Future.
15—DON'T FAIL to investigate this choice apartment location at 14th and G. Ideal for future growth possibilities.
16—WOULD YOU LIKE to live in a Swank Apartment and have 2 other Apts. in this Tri-Plex help substantially in Paying for it. Have Bigger than Most. Brick Tri-plex must be sold NOW. On 1st Floor is 2 Bedroom, Living, Dining, Modern Kitchen with Built-ins. Tile Bath and Central Air. On 2nd are two Apts. each with Living room, 1 Bedroom, Kitchen and Bath. These 2 Apts. are Completely Furnished, including Window air conditioners, Everything in Tip-Top condition. Three (3) Stall Garage. Price Reduced for Immediate Sale. Unless you are Wanting a good buy don't call for detailed information. 14c

OFFICE—432-0343
Bob Hoerner 488-2518
Clare West 489-3823
Hal Pickett 423-4023
Chuck Stuart 423-6120
Bob Danley 488-4088
Morgan Batten 423-2111
Wayne Kubert 489-3416
FIRST REALTY OF LINCOLN, INC.

BIG HOUSES!
LITTLE PRICES!
1—LOVE AT PURSE SIGHT—Four bedroom just ½ block to Calvary Lutheran school. Carpeting, drapes, combination storm-screens. A real family home. $12,000.
2—TRUE BRICK COLONIAL in Prescott area with 1½ baths, wood-burning fireplace, all in perfect condition. Owner leaving city. $12,950
3—NOT EMPTY—JUST VACANT — and Prescott's a jaunt away. 1½ baths, four bedrooms, attached garage Easy financing. $9250.
Ebaugh 423-5289 Hughes 489-1235
Marti 488-8270 Shurtleff 423-6867
MARTI-SHURTLEFF
513 So. 13th office 488-8677 14c

Homes For Sale 82

Bergquist Real Estate
488-3377 488-1973 17c

BRICK RANCH
JUST LISTED! Lovely near new distinctively styled Ranch with double attached garage. 2 big bedrooms with a third and rec room in basement. Vestibule. Carpeted living room and dining room. Beautiful big kitchen includes built-in dishwasher. Patio. Near new South Gate addition. $21,750. Call Bernice Sullivan, 488-2131. Office, 488-0939. 18c

JOHN
VESTECKA CO.

BUY ON CONTRACT
3 or 4 bedroom home or income. Clean & well decorated. Garbage disposal, Garage, Bus in front. Store 1 block. Near 9 & Washington. Only $6950.

EXTRA GOOD 4-plex at 21 & Washington. Grosses $3700, nets about $2700 or 14%. $19,750.

DUPLEX very close in near 11 & D. Income $162.50. Only $8500. 19c
Vera Ritzo 488-5859
TOMEK REAL ESTATE 434-6760

BUILT BY EVANS
IN PARK MANOR
Beautiful 3 bedroom red rancho brick. This home has large carpeted living room, 3 large carpeted bedrooms, ceramic tile bath, the kitchen has all built-ins, range, refrigerator, garbage disposal & dishwasher, central air conditioning and fully draped, and the walls are plastered. There is a full finished walkout daylight basement with recreation with fireplace, bedroom, half bath, laundry & storage room. The garage is finished, this home site on a beautifully landscaped lot. Possession Feb. 15. Call to see anytime. 9c
EVANS CONST. CO.
488-4332

BEYOND YOUR DREAMS
but within your grasp! Terrific 2 story. All electric kitchen, separate dining room, family room with fireplace, 4 bedrooms, 2 full baths, plus extra hall bath. Double finished garage. Exquisite carpets & drapes throughout. $25,900. Call
HAZEL COLLINS 423-4011
Office 432-7606
BILL KIMBALL CO.
227 So. 13 REALTORS 432-7606 15c

By owner—2 year old home. 2 bedroom, full basement Belmont area. See to appreciate. 432-8331 after 5pm. -18

BY BUILDER
New 3 bedroom brick. 1350 sq. ft. Double attached garage Central air. Full basement. Built-ins. 477-4327. 30

By Owner—3 bedroom. Near Merle Beattie. $11,700 423-6550 23

By Owner 3-4 bedroom brick. Carpeted. Finished basement. 1½ baths. Unattached garage. Clean. Reasonably priced. Close Bryan Hospital. 488-0083. 16

BY OWNER
Three year old rancho brick three bedroom, 1500 sq. ft. with full basement. Air-conditioned, 2-stall detached garage. FHA available. 423-2318, 423-2661. 27

BY OWNER
Wedgewood—Four bedroom Colonial. Fully carpeted, formal dining, family room with fireplace, country style kitchen, finished rec room, air-conditioned. Mid $30's. 488-2176. -15

By owner—Year old 3 bedroom brick in Wedgewood. Attached garage. Full basement. Dining room. Like new, priced to sell. Call 488-7780 after 6pm. 12

By Owner—1923 So. 15. Low tax area. 2 bedroom, separate dining, living room, large kitchen, near new roof, water heater and furnace. Newly painted and decorated. Open house Sunday 2 till 5pm. 488-4389, 435-1162, 423-4122. 16

By owner—3 bedroom with attached garage, large kitchen, built-ins, disposal, extra large rec room in basement, central air. $17,750. 4617 Spruce 489-1123. 6

"CALL ANYTIME"
$17,200, choose your own colors & counter tops, 5x10 entry, open stairway, 3 big bedrooms, garage.
$13,900, reduced for fast sale, presently used as triplex, could convert back easily.
$14,750, near new 2 bedroom northeast, assume loan with $1,600 with payments of $105
$14,950, vacant 4 bedroom close to Prescott school, 25x12 living room with fireplace.
$9,000, see this well priced 2 bedroom close to Randolph & St. Teresas, $300 down FHA for 25 years.
$11,750, this home offers 2 bedrooms on 1st, a 3rd in the nicely finished basement. Payments of $90.
$19,250, this 3 bedroom home is vacant, center hall plan, nicely finished basement, garage.
$11,500, 2 bedroom home on South Cotner, vacant, move in on a rental basis til loan is approved.
$21,500, see this split level 3 or 4 bedroom beauty, carpeted, air conditioned, garage, chainlink yard.
$26,900, 3-4-5 bedroom, close to Southeast high, center hall, basement was rented, tiptop condition.
$17,500, extra large 2 bedroom brick, carpeted living room & bedrooms, looks un-lived-in.
$18,500, 2 bedroom with huge bedroom on the garden level with full bath, carpeted living room.
$16,500, reduced for fast sale, vacant, 3 bedroom, carpeted living room, 2 car garage, contract sale.

OFFICE	432-0104
Curt Reed	434-5082
Bud McGinley	472-6492
Patty Zitek	488-5163
Emil Habka	489-1692
Bob Foreman	489-0143
Jack Hunter	488-5403
A. Manzitto	488-1027

MANZITTO-GLYNN
REALTORS M.L.S. 14c

Classified Display

IN TRENDWOOD!
1745 South 77
Open Daily 1-5 P.M.
Anytime By Appointment

The Trend beautiful living by Strauss Brothers

Exclusive sales by . . .
hardesty-o'keefe
488-0971 15c

Classified Display

it's going to be FUN living in A New Krueger Home
See What Fun it can be Today from 2 to 6

1. The "HIGHLANDER"
4 bedroom, 3 baths, family room, garage. 2901 Loveland. (South on 33rd to Loveland. Follow Model Home Signs.)

2. The "ORLEANS"
821 Redwood features over 2,000 square feet, 5 bedrooms, family room, and double garage. (East on "O" to Sycamore, follow Model Home Signs.)
466-2348

Homes by HALL 15c

Homes For Sale 82

Chambers-Dobson
UNDER $10,000
$6500: $750 down on CONTRACT; $65 per mo. 4 bedroom FAMILY HOME; 1 block to school.

$7650: $200 down FHA; $78 per mo. Spacious 2 bedroom BUNGALOW; 30' living & dining combination; modern bath & kitchen, with nook.

$8750: $300 down FHA; $85 per mo. 4 bedroom FAMILY HOME; near Lincoln High.

UNDER $15,000
$10,500: $350 down FHA: $82.50 per mo. Near new 2 bedroom; excellent condition; divided basement.

$10,950: $500 down & ASSUME 4½% GI loan. Spacious BUNGALOW that can be used as a 2, 3, or 4 bedroom home, extra lot available for $1700.

$12,250: $750 down on CONTRACT; $110 per mo. 3 bedroom, basementless, oversize detached garage; South of County Club.

$12,250: $10 down; $100 per mo. Redecorated 2 bedroom bungalow: beautifully landscaped, a view 2nd to none; full basement.

$13,500: $450 down FHA. 2 bedroom BRICK; divided finished basement. SHERIDAN SCHOOL.

$14,500: $450 down; $115 per mo. BRAND NEW 3 bedroom; DeLuxe kitchen; ceramic tile bath with vanity, divided basement.

UNDER $20,000
$16,500: $170 down & ASSUME LOAN: $123 per mo. 4 bedroom family home; completely new upstairs; 1½ baths; newly carpeted living room; oversized detached garage; walkout basement suitable for APT. or OFFICE.

$17,500. Near new 3 bedroom STONE; carpeted living room; kitchen with dining area; panelled rec room & 4th bedroom; DOUBLE GARAGE.

$17,900 BRAND NEW 3 bedroom; CENTER HALL PLAN; Deluxe kitchen; built-in range & oven; ceramic tile bath; divided basement.

$18,100: $800 down FHA. BRAND NEW 3 bedroom SPLIT-LEVEL; 1 full & TWO 1½ baths; lovely large "all-electric" kitchen; DOUBLE ATTACHED GARAGE.

$18,500. BRAND NEW 3 bedroom; lovely "all-electric" kitchen; wardrobe closets; TWO (2) FULL BATHS; divided basement.

WILL ACCEPT A TRADE ON ANY OF THE ABOVE PROPERTIES.
Chambers-Dobson

Office	432-8815	Barney	435-2274
Rogers	488-1723	Foral	488-7776
Mrs. Talley	477-2793	Frank	489-5706
Ed	434-2412	Maxina	489-3048

14c

Custom builders of New Homes
Seller of Other Homes
CALL FIRESTONE
488-1242 1320 Sycamore 23c

CHOICE
NEW LISTINGS!
The living and dining rooms plus two large bedrooms are carpeted in this centrally air-conditioned, brick home. 1½ baths, nice garage, close to bus, shopping and Bryan Hospital. Let me show you. Elsie Johnson 488-5155 or office 438-2303. 14c

AUSTIN
Choice 2 bedroom home with stove & refrigerator. Finished basement with attached garage. Randolph area. Easy terms 488-4106.

3 bedroom brick in Lincoln Heights. Full basement, $450 down on FHA. Evenings call 488-4309.

Near new 3 bedroom brick with walk-out basement. Close to school. 477-1674.

Small acreage with 3 bedroom frame home. Country living with all the city conveniences. 434-2313

Completely remodeled older home. 2 bedrooms, full basement, new carpet, new furnace & new bath. 423-8475

NEBRASKA
Real Estate Corp. 434-8281 15c

"DON'T MISS!"
5134 WASHINGTON ST—Three Bedroom Ranch-Style Home with the TWO Baths and TWO Fireplaces. Closet Space will please you. Sure it has a Dining room, also Eating Space in Kitchen: INSPECT THIS HOME TODAY—you will be glad you did. CALL 14c

foley co.
Office 432-2334 Residence 488-5773

DUPLEX UNDER $9,000
Close to Sacred Heart-Hartley. Good location in quiet area. Live in one, rent other. May be bought for less than $600 down on contract. Assume loan and save. 17c
Whittemore Real Estate
423-0821

DOUBLE GARAGE
2321 SO. 36
Carpeted living room, separate dining room, bath & ¾, finished basement. Excellent condition. Open daily for inspection and information. -17

Easy walking to PERSHING, MICKLE, and NORTHEAST. Three bedrooms, dining room, finished recreation & den 2-stall garage 1½ bath. By owner $14,950. Shown by appointment. 466-7925 16

EQUITABLE
REALTY
IMMACULATE 2 BEDROOM BUNGALOW with oversized detached garage, beautiful carpeting, large kitchen with lots of birch cabinets, air conditioner included, possession available immediately, be sure and see it today $11,950

Realtors . . . Multiple Listing Service

619 Anderson Bldg	477-4118
Gary Wiles	434-1271
Steve Adams	432-5209
Jerry Joyce	438-5750
Clifford Cessna	488-9251
Lou Sommerhauser	489-1071
Ada Lacey	466-4814
Frank Kozlol	423-8706

14c

Classified Display

3 BEDROOM BRICKS
Full basement and attached garage, includes lot. $15,450 to $18,250. See our 3 furnished 1965 model homes at 7731-7741-7751 Vine Street.
HERBERT BROS HOMES
489-2338 466-6723
Office 466-9790 23c

Classified Display

What's New P. C. ✻ the WINSTON
3 bedrooms — 2 baths
in Wedgewood Manor
VA FHA, conventional loans available.
✻ Peterson Construction
Call 432-5585
Appointments anytime!
Call Lem Dobbins, 489-1478
or Clayton Rock, 488-9553
Peterson PREFERRED HOMES 15c

Homes For Sale 82

EASTRIDGE
3 bedrooms, finished basement. Carpeting and drapes. School & shopping. 488-6674 16

FAMILY HOME
With loads of room. If that's what you need, and you're watchful of your budget then we have just the property.
Five bedrooms, 2½ baths, spacious living, dining rooms and kitchen.
Let's See It Today—Only $10,500. 14c

Obbink	432-2936
Agena	435-2073
C. D. Kimball	488-6327

C. C. KIMBALL
COMPANY
46 Years "Selling Lincoln"
Sharp Building 432-7375

FELTON
South
TAXES ARE LOWER on this good 6 room home at 821 West Washington. Lot 100x126, under $7,500.
POSSIBLE CONTRACT — On 4702 Calvert—4 bedrooms, only $8,000.
$350 DOWN—FHA will handle this clean 6 room bungalow at 4516 Sherman. Full basement, lot 84x229.
1430 GARFIELD — 8 rooms, CLEAN.
4619 HILLSIDE—See inside before you decide on this one. 6 room bungalow, priced to sell.
4125 E—5 room basementless, very neat, good buy.
CAPE COD—6 rooms, attractive inside & out, southeast, $14,500.
7 ROOMS & BATH, 2 large lots, Holmes School $14,975 FHA.
1820 SO. 47—Stone, 7 rooms & bath, 1 floor. Rec room, attached garage.
3934 SO. 17—1,400 sq. ft. in this newer 7 room home.
North
2957 NO 56—Good 3 bedroom bungalow.
1545 NO. 57—Immaculate 2 bedroom brick bungalow, FHA applied.
3130 ST. PAUL—Just listed this economical 2 bedroom bungalow, carpeted, garage.
MANY OTHERS to choose from, some income properties, call for particulars.

423-2508	423-6022	434-6346
488-7052	423-8551	489-5600

Felton Real Estate 432-6631
Associated Listing Exchange 16c

FIREPLACE
with raised hearth in the big family room which present owner added to this 3 bedroom ranch home Northeast —washer—dryer—stove included—big fenced yard—all for only $13,950. Bob Horner 488-2515 eves. or 432-0343 days. 16c

FIRST REALTY
of Lincoln

FIRST SHOWING
IN TRENDWOOD
8022 Talbot Trail — Split entry brick Colonial, 18 months old, 3 bedrooms up. Large recreation room. Fourth bedroom, ¾ bath in daylight basement. Central air conditioning. 488-9239 18

For complete Mortgage Loan Service NATIONAL BANK OF COMMERCE TRUST & SAVINGS PHONE 477-8911 23c

For sale by owner. Refinished basement house with new 10x15 storage shed in rear. Vinyl tile floors and modern conveniences. Two—50x125 ft. lots with sewer paid. New school across the street. Priced to sell. 432-2397. -17

"GO SEE"
Our houses, then ask for an appointment. These are priced to sell. All below their true value.
6924 COLBY—3 bedrooms, carpeted
7110 HAVELOCK—3 bedroom, built-ins
140 MORGAN—3 bedrooms, West Lincoln
4016 NO. 68—3 bedrooms, air-conditioned
411 D—2 bedrooms, 2 story.
Can be financed FHA, VA or conventional. Trade. 16c
A & H REALTY CO. 466-1931
435-4611 423-3473

HARRINGTON'S
BRICK NORTHEAST!! Three bedrooms, large carpeted living room, big family room with beamed ceiling, finished basement, 2½ baths and attached garage $18,950. Don Hennessey 483-4040.

A REAL SHARP clean two bedroom, brick and frame for the newlyweds North central location. Look at the price!! Only $8,000. Ted Garner 488-9657

TWO BEDROOMS $13,500! A trim white bungalow in Randolph school area with attached garage, finished rec room and bedroom in basement. You'll like the lot too. Jim James 488-4874.

SMACK in the middle of PERSHING—NORTHEAST HIGH. STONE three bedroom with dining room. WALKOUT basement with deluxe paneled rec room. Fourth bedroom and bath. Pretty yard with trees. Attached garage. Just $20,500—$155 per month. Don Harrington 423-2026

INDIAN HILLS! Three bedroom brick, carpeted living room and hall. Full divided basement single detached garage $14,950. Don Irwin 435-7262

FIVE BEDROOMS—Two baths—$8,950!! In good condition. Large lot, heaps of closets. Dick Putney 488-4219

JUST THE WAY you'd build it. This extra fine three bedroom tri-level ranch has custom features generally hard to find. Family room with fireplace, 2½ baths, double garage, abundant closet space. One block from Wedgewood Lake $29,500. Frank Harrington 488-4878.

STATELY FOUR BEDROOM BRICK! Brand new kitchen, spacious dining room, two fireplaces, rec room, 1½ baths, new 1½ stall garage, EXCELLENT throughout. Northeast High $21,950. Don Hennessey 483-4040

THREE BEDROOMS $16,750! A fine ranch brick in convenient location near 53rd and L. Dining room, excellent kitchen. Close to school. Can assume loan with $2,900 down. Jim James 488-4874.

YOU CAN'T go wrong—with this fine four bedroom home near Prescott Grade School. Truly for the large family. Included are: 2 air conditioners, dishwasher, stove, some furniture. R-O-O-M-Y! $16,950 Frank Harrington 488-4878.

OWNER WANTS fast sale, would consider contract on this three bedroom—One year old bungalow. Full basement, fenced yard. Located in the North central area. $13,900. Ted Garner 488-9657.

SNUGGY!! Sweet and neat two bedroom in a pretty Southeast High neighborhood. Large bright kitchen full basement, rec room, nice big yard with TREES! Only $12,000—$90 per month!! Don Harrington 423-2026

WIFE WANTED to occupy this roomy kitchen with large dining room: this three bedroom brick near 56th and Vine also has lovely fenced yard, finished rec room, attached garage: all for only $17,475! $475 down! Dick Putney 488-4219.

THIS SOUNDS LIKE YOUR KIND OF HOME near WESLEYAN. Three bedroom brick with dining room, fireplace. Full basement, garage $13,500 Don Irwin 435-7262.

SUCH a nice family home! (Four bedrooms—two baths) SUCH a large new kitchen! SUCH a nice location near Wesleyan! SUCH fine condition! SUCH A PRICE (only $11,000!) Don Harrington 423-2026.

FAMILY WANTED! to occupy this four bedroom home, just 12 years old. Havelock area. For only $7,950. Let us help you get financing on this one. Ted Garner 488-9657. 15c

HARRINGTON
ASSOC. INC.
475-2678 1201 J St.

Home & income, 342 No. 35. $6,750.00, 432-6762 or 432-7128. 16

House for sale by owner. Three bedroom, 2 baths, living, dining room, kitchen, large garage, basement, fenced yard, Strauss Built 1449 Meadow Dale Dr. 466-9111. 17

HAVELOCK
LARGE 3 Bedroom Older Basementless Home. Only $7,000. INCLUDES 3 Lots Adjoining Business Zoning! Good Home or Investment! EMMA 466-1627.

SHERIDAN SCHOOL
Is JUST 3 Blocks From This LARGE "4" Bedroom Home, 2 Bedrooms Up, 2 Bedrooms Down. FIREPLACE! Newly Remodeled Kitchen. FORMAL Dining Room CARPETED and Drapes Stay! ED 489-1412

DUPLEX
1735 South 16th—HOME & INCOME or Good Investment! Private Entrances and Separate Utilities. Nearly NEW Furnaces. ALL Large Rooms. PAUL 489-2443. 15c

HANSEN HOUSE
REALTY 477-6925

HOMES BY
LOWE BROS. INC.
CALL BILL 434-1478

Homes For Sale 82

IT'S A BEAUTY
Good northeast location. Lovely 3 bedroom brick home with a beautiful finished 4th bedroom in basement. DREAM KITCHEN with built-in stove & oven. BASEMENT IS COMPLETELY FINISHED with bath down & nice utility room. Large rec room. Detached garage. Well landscaped yard. Close to Dawes, Pershing & Northeast High School. 2 blocks to bus line. MUST SEE TO APPRECIATE. $21,950. 15c
Call LUCILLE WILBER, 466-1475
JOHN MILES CO.
OFFICE 432-6696

IN AVOCA
Good 8 room house, 4 rooms and bath down, 4 rooms and bath up. Located on 2 nice lots.
Remodeled small house on 2 level lots. Reasonably priced.
These houses shown by appointment only.
Call collect for appointment. Boehm Real Estate, Avoca. 275-3398. 14

L & H
EXECUTIVE Home in Piedmont. Beautifully accented with redwood & stone. Large comfortable rooms with all features you expect in a fine home.

WEDGEWOOD. Spacious 3 bedroom brick ranch with full basement. 1½ baths, center hall plan, kitchen with all built-in appliances. Double garage plus space for a boat. All heated. Only $26,850.

SACRED HEART. You'll be surprised what this 3 bedroom offers you for only $6,500. Carpeted living room. Combination windows & forced air gas furnace.

PRICE Reduced 3 bedroom brick home, North, carpeted living, dining room combination plus eating space in the kitchen. A good home for $14,725.

NEAT, Clean bungalow North near school & shopping. Just $300 initial investment & $79 per month including taxes & insurance.

Kinsey 423-5006 Pershing 489-5905
McCracken 488-1539 Martl 423-4668
Bomberger 423-2351

LOOMIS
& HOYT
111 Piazza Terrace 489-6556
(at 54th & 'O')
1345 N Street 435-2932
15c

LOOK!
NEAR BROWNELL SCHOOLS, a real good 3 bedroom full basement. Only $9,500.

SAME AREA, a 5 bedroom, for that large family at $12,750. These are both well kept homes and could possibly Contract.

3 BEDROOM STONE on the edge of the City, 80x300 ft. lot. Owner might trade for in-town property. $12,750.

3 BEDROOM BUNGALOW, in South East Lincoln, good school location. Only $13,000.

3 BEDROOM RANCH, near May Morley Grade. Owner wants to get his family to Calif. with him. Lets surprise him with a deal. Reduced to $15,450.

2 BEDROOM IN EASTRIDGE, better than new. Finished basement, central air-conditioned, attached garage. Move in tomorrow. Only $17,500.

Joe Hile 488-4725 John Wenzl 434-3163
Beals 432-6018 520 Fed. Sec. Bldg.
ACTION REALTY 432-8821
16c

NEW LISTING—1904 North 29th—Here is an older 5 room bungalow that offers a lot of comfortable living, for the low price of only $5800. There is an almost new F.A. gas furnace, and some of the interior has recently been remodeled. You will want to see what this home offers for only $5800

2925-27 North 54th—BRICK DUPLEX —A FINE ONE Each unit has two bedrooms, large kitchen, living room, private heating units, and a finished Rec. room or 3rd bedroom in basement. It's priced worth the money too at only $21,000. Owner has other interests and wants it sold now, SO SEE IT—AND LET'S TALK.

WE NEED LISTINGS NOW!!
TO BUY OR SELL CALL CITIZENS
BILL GRICE 434-2295
Citizens Realty 466-2344
Citizens State Bank Bldg.
48th & Huntington 14c

NEW LISTING!
MEADOW LANE—a really fine deluxe three bedroom home with dining room and extra built ins in kitchen. 1½ baths plus air conditioning. Will not be on market long! Call now to see! 15c
Coleman Gilliland 488-0746
SCHUMACHER-VENNER
300 So. 13th St Office 432-6693

NEW LISTING!
510 North 35th. Attractive 2 bedroom bungalow. Living room and separate dining room are fully carpeted. Floors and woodwork are oak. New roof and recently decorated inside and out. Good garage and full basement. Only 3 blocks to Hartley school and priced at only $9850. For appointment to see, call Bob Strayer 466-0784 or 466-2318.

'Hub' Hall
-14c

NEW LISTINGS!
Here is a real sharp, comfortable, homes feeling 3 bedroom home, with all those extra features found only in the more expensive homes. You'll find all this at 6501 Fremont, only one block from Pershing School.

Here is another well cared for 3 bedroom home that is clean and in excellent condition. It also has fenced rear yard, new siding, and gas yard light.
For more information & private showing call Ron Brannin at 434-1590 or 466-2318 17c

'Hub' Hall

MOTHER
JUST LISTED—Ideal family home on North 75th—Use as three or four Bedrooms—Center Hall Plan—Kitchen Built-ins—Air-Conditioned—Fenced Yard. $21,500 Call Bob Hoerner 488-2515 eves. or 432-0343 Days.
FIRST REALTY of Lincoln 14c

NEW HOMES
3 & 4 BEDROOM BRICKS
Air-conditioned, garages.
$26,500 to $36,000
USED HOMES
2 & 3 BEDROOd FRAMES
$1500 to $11,000. Small down, balance like rent
E. C. KORST
Custom Builder
4335 A 488-4298
12c

NEW LISTING
See this spacious 3 bedroom home located in Ceresco. New living room & hall carpet. Inlayed vinyl kitchen & bathroom. Lots of closet space. Combination windows. Garage. New paint. Near School.
Modern 2 bedroom, full basement. Double garage. Large yard, fenced. 5 miles south of Wahoo. Priced to sell. 16
OLE MADSEN REALTY
Madsen, 785-2501 Sundeen, 466-8792

OPEN
DAILY 1-5
Custom built home by Fleischman. This well located home at 3630 Lowell has all electric kitchen, 4 bedrooms and 3 baths. Central air. Attached garage. See this fine home today and the many floor plans that you can pick the home to build just for you.
NEBRASKA
Real Estate Corp. 434-8281 15c

Homes For Sale

OPEN
(Wedgewood)
7820 Hickory Lane
2:30 to 5:00
Daily
Values starting at $18,500. 3 bedrooms, garage.
FLAIR HOMES
By Duane Larson
Sales by
LOOMIS & HOYT
14c

OPEN
SATURDAY
12:00-2:30
2716 North 56th
Brick three bedroom with HUGE FAMILY ROOM, 2½ baths, attached garage, large carpeted living room. Excellent condition! $18,950.
HARRINGTON
ASSOC. INC.
475-2678 1201 J St.
-15c

Owner—Tri-level, 3 bedroom. Central. Sunday, Wednesday, evenings. 488-7052. 23

PAVELKA
38th & A. Spacious 4 bedroom home in St. Teresa Area. Call Herman Jacoby 432-3025.

3809 South 19th. Newer 2 bedroom home near Merle Beattie School $11,350, low initial investment.

7501 Garland. Wonderful 3 bedroom brick home with attached garage. $16,500. Will build for $13,500 plus lot.

7040 Logan—3 bedroom family-type brick home with attached garage in the Havelock St. Patrick area. Central air conditioning, recreation room, easy on heat bills. $17,900
HERMAN JACOBY: 432-3025
BETTY ARCHER: 434-1333
ED PAVELKA: 434-7414
GLENN MOREY: 435-5434
OFFICE: 434-7414 15c

PEACH STREET
A peach of a 2 bedroom bungalow. Near new carpeting. Regular dining room. Garage. Close to hospital, shopping, bus. $9,000

SOUTH 11TH
This home near the capitol is a house of many uses. Could be used as a large family home or at present being used as a home & income. Second floor has 3 efficiency apartments. House is in an excellent state of repair. $15,000
Thelma 488-4457 Ralph 488-3730
Gladys 488-4206 Roy 488-4009

KREMER'S
488-2662 or 488-2987
11c

RANDOLPH SCHOOL
Unusually fine 3 bedroom brick featuring extra large kitchen, carpeting, central air, tile bath plus 2½ baths, garage. $20,650 FHA. 12c
ART JOHNSON REALTY
Jim 466-5643 Dale 434-6011
Art 488-4118

RANDOLPH-ST. TERESA
23 year old custom-built home in quiet pleasant tree lined "H" St. 2 story 2 bedroom frame with 3rd bed room in basement, finished rec room with fireplace. 1½ baths, carpeted living room & separate dining room. Wood-burning fireplace in living room. French doors to large patio, breezeway to detached garage, excellent condition both inside & out
HARVEY TAYLOR 311-2916
LYLE BIGLEY 466-7223

2. MAHOGANY
You'll love the natural mahogany trim in this 1 year old 2 bedroom home located very close to downtown. Full basement, excellent carpeting in living room. Home is immaculate. Owner says sell. Price reduced to $13,500 for quick sale.
BOB BLACK 489-2944
HERB WICHMAN 488-6503

3. NEW BETHANY AREA
Lovely 3 bedroom brick home, central air conditioning, 1200 sq. ft. of living space, separate dining area plus eating space in kitchen. Built-in oven & range, garbage disposal, telephone desk in kitchen. Near new carpeting & drapes remain. Finished rec room & half bath in basement. 5 blocks to Bethany Grade School & 12 to St. John's. To see this truly immaculate home call
SUE BROWN 488-2631
HOWARD OVERTON 466-1631

Portsche
4401 "O" 488-0988 14c

RANDOLPH-ST. TERESA
Two bedroom, Brownbilt, central air conditioning. Completely redecorated. 489-2225 23

RATHER SWITCH
THAN FIGHT?
—TRADE—
H. A. Wolf Co. Inc.

1. COZY WINTER EVENINGS by the fireplace will be very enjoyable in this lovely brick bungalow in Colonial Village. 2 bedrooms, separate dining room, first floor family room, finished basement. Double garage. $19,000.

2. MAGIC MOMENTS await you in this charming central hall brick ranch. 3 bedrooms, large living room, finished rec room, covered screened patio, central air. Double attached garage 3½ blocks to Merle Beattie School. Only $19,500

3. LIVED IN & LOVED—You'll love it too. 3 bedrooms, large living room, separate dining room, all electric kitchen, finished rec room. Air-conditioned. Near Southeast High. Priced above $20.00.

4. LITTLE SHOW PLACE for some sweet couple. It's all scrubbed & fresh, ready to move into, 2 bedrooms, large carpeted living room, finished basement apartment. Detached garage. Beautiful lot. Near Southeast High. $13,250.

5. CHAMPAGNE FOR BEER PRICES—Where in Wedgewood can you find a better home for the money? Near new 3 bedroom brick. Attached garage. Nutmeg paneled rec room. All wool carpet. Beautifully landscaped. 19,300.

6. A VERY PLUSH PAD in Meadow Lane for only $16,500. Built by Strauss 7 years ago. 3 bedrooms plus 4th in finished basement. Attached garage. Drive by 456 Steinway and see the attractive new entry. Then call for appointment to see interior.

7. DARLING — They are simply smashing—New Golden Rods in Medow Lane. 3 bedrooms, 1½ baths, full basements. Positively scads of scrumptious built-ins. Imagine, darling. Priced from $16,850 to $18,000.

8. A FRIENDLY HOME in a friendly neighborhood. Near Culler Jr. High. 3 bedroom brick with attached garage. Central air conditioning, carpeting, sliding glass doors to patio. Second bath in basement. $18,000.

9. IT'S DIFFERENT—This 2 bedroom ranch home built originally by a builder for his own nest. Large, large living room, separate eating area. Built-in range, oven, garbage disposal. Pershing School area. Priced at $12,800.

10. ADORABLE STUDIO HOME in Merle Beattie—2 bedrooms. First floor family room, carpeted living room, large kitchen. Fenced backyard. Great for [illegible]. Only $12,600.

11. NICE OLDER 2 STORY HOME. 3 bedrooms, separate dining room. Budget priced for a large family. Near 13 & Garfield. $8200.

Virgil Beckman	432-5837
Gene Cedardahl	423-8497
Dorothy Hobbs	423-1698
Bill Beckman	488-6608
H. J. Dutton	423-8501

H. A.
WOLF
609 Fed. Sec. Bldg.
Office 432-7591
15c

QUALITY HOMES
Custom-built homes, personal service. Call now for appointment:
INNESS & PETERSEN
CONSTRUCTION CO. 5c
Ken 488-3634 Lyle 466-3098

Homes For Sale 82

Nice 2 bedroom home located on corner lot in one of Milford's nicest residential districts. Has attached garage, large family room, attractive finished basement and well landscaped. Only 25 minutes from downtown Lincoln by Interstate Hiway. Dunlap & Son Real Estate, Farmers-Merchants Bank Bldg., 761-2611 Milford, Nebr 16

SCHUMACHER VENNER
X
1. SOUTHEAST rancho 3 bedroom, exceptional value at $23,900.
2. EASTRIDGE 2 bedroom Brick & Frame. Owner anxious.
3. SOUTHEAST Hi 2 bedroom with apartment. Owner leaving town.
4. PRESCOTT school. Family home—2 story. Well financed.
5. SOUTH 23. A dandy 3 bedroom will sell on contract.
6. HAVELOCK. Good 2 bedroom — $8,000 or 3 bedroom $7,450.
7. SOUTH 41. Clean Stone — 2 bedroom. Move in now.

We have brand new listings which you will find are good buys. Please call for information.

H. Hatfield 488-2050 Gilliland 488-0746
Venner 489-3355 Bomberger 466-9375
Stage 466-6725 Althouse 488-6150

SCHUMACHER VENNER
Multiple Listing Member 15c
300 So. 13 Office 432-6693

SEE OUR NEW HOMES
In Trendwood Addition
You may pick your own decorations.
EVANS CONST. CO.
488-2656 19c

SEE THESE
5214 COLFAX—2 bedroom stone, very clean. Full basement with rec room. Only ½ block to school. $14,275.

3323 NO. 9—3 bedroom brick. Excellent condition. Large living room, full basement, built-in range. $15,250.

5525 SUMNER—3 bedroom stone and frame. Full basement. Rec room, garage. Close to school. $17,500.
C. Rochford. 488-4820
C. Wilcox Co. 466-3283
Associated Listing Exchange 15c

SOUTH HILLS
JUST LISTED—The cleanest two Bedroom home you'll ever find—Third Bedroom & Rec Room downstairs. Delightful Covered Patio. Oversided Garage. Just $13,950. BOB HOERNER—488-2515 eves. or 432-0343 Days.
FIRST REALTY of Lincoln 14c

5 HOUSES
2 & 3 bedroom to be moved or wrecked. $200 to $500 or make offer.
Belmont Real Estate
477-2760 30c

WANTED!
BUYERS FOR THESE FINE HOMES!
REDUCED PRICE—Custom Built-3 Bedroom BRICK Home near Brownell School. Double Garage. FIREPLACE. Full Basement. Brand NEW and Only $20,850.

HANDY MAN SPECIAL—Older 3 Bedroom in Bethany. Basement. Possible Contract. $6,500.

POSSIBLE CONTRACTS—on 2 Bedroom Bungalows in Uni Place. We have two priced at $7,500 to $8,500.

SOUTH—2 Bedroom Bungalow — 2 Stall Garage. SMALL Down Payment on Contract. $5,950.

WE WILL TRADE!
John Wenzl 434-3163 Joe Hile 488-4725
Beals 432-6018 Off. 1529 No Cotner
ACTION REALTY 434-3506
16c

WEST "O"
OPPORTUNITY
(About 1½ Acres)
Spacious 3 bedroom bungalow plus 1½ acres. Just 4 miles west of town on "O" Street Hiway. 518 ft. frontage. Property business zoned. House completely modern. $10,000 cash.

BELMONT
Neat 2-bedroom bungalow with Youngstown kitchen and full basement. Close to school. $10,500. Possible contract terms.

ACTION ON WEST "O"
206 No. 4th Ave.—Just 1 block north of hiway. Neat 3 room bungalow. Nice basement, garage, and large lot with garden space. $11,000.

13TH & HIGH
Well-kept older 2-bedroom frame with oversized garage. Nice lot and a stone throw to shopping center. Real value at $6,500.

$300 DOWN
2749 W—Why rent? Buy this 2-bedroom older home on easy contract terms. Only $6500.

1615 G
RENT OR BUY—Spacious 5 bedroom 2-story brick to fit most any needs. Immediate possession. Call for further information. 16c
Granata, 423-6957 Stanard, 489-4823
Granata Realty
1307 L 432-0347

2 & 3 Bedroom Homes
In Finest Areas
FORMER SHOW HOME—has extra features like carpeted bedrooms and hall, air conditioning, built-in range. This 3 bedroom brick home has finished rec room and bedroom in basement. Only $16,500. 1161 No. 56.

LUXURIOUS LIVINGROOM — overlooks large fenced patio in this 3 bedroom Park Manor home near May Morley School. Built-in range, oven, and dishwasher. Air-conditioned. Rec room finished. Living room carpeted and parque oak floors. $19,900. 2001 Broadmore.

NEAT AND QUIET 2 bedroom stone. Snow automatically melts in winter. Central air. Carpeted. Basement rec room. Garage. Holy Family and Southeast area. $14,900. 3119 So. 44th.

IMMEDIATE POSSESSION—On two bedroom home with central air conditioning. Spacious Maple Village lot. Full basement, attached garage. Assume loan—no closing costs. $13,200. 8107 Beachwood.

CALL 432-5585
PETERSON CONST.
AFTER 5, CALL LEM DOBBINS, 489-1478 or CLAYTON ROCK, 488-9553. 15c

1ST TIME ADVERTISED
Large 18 year old 2 bedroom brick home in excellent condition. Separate dining room, all rooms carpeted. Drapes, curtains, and shades stay. Central air-conditioned. Covered patio. 1½ stall garage. Close to Bryan hospital, schools and bus line. Large corner lot. 14c
HERB WICHMAN 488-6503
THE PORTSCHE CO.
488-0988

Real Estate Wanted 83

Abandon problems of selling. We sell or its costs you nothing. No OBLIGATION if you want us to tell you what we think your home is worth today. Just call FELTON REAL ESTATE (a name in Real Estate for 50 years). 432-6631 or eves 489-5608. 20c

Let's start off "66" by letting the Portsche Co. sell your home. Call to list your home by any of our friendly professional salesstaff. 14c

Portsche
4401 "O" 488-0988
Member of Lincoln Board of Realtors & Multiple Listing Service

Private party want 3-4 bedroom home in Meadow Lane, double garage. Occupancy now to mid summer. Journal-Star Box 438. 22

Want your home sold? Call Granata Realty for professional service. 432-0347 28c

Wanted: Would like to buy an older home within walking distance to State Capitol. 488-4106. 15c

Automotive

Auto Accessories, Service 101

Auto parts: Radiators, $8; automatic transmission, $30. Lacey Motors, 434-1529. 22

Auto repainting, bodywork. Hank's $39.95 auto paint. 6033 Havelock, 434-6821. 26

ENGINES: '50 Chevy, 55 Chevy 6 cylinder, '48 Ford, '53 Ford, '59 Ford 332, '55 Ford 6 cylinder, '50 Mercury, '61 Falcon, '51 Plymouth, '49 Dodge '54 Oldsmobile, '54 Studebaker Champion. Max's Auto wrecking. 1826 Que, 432-8373. 22

FIVE HOUR CUSTOM CAPPING OR TIRE STORES
300 West "O" 435-3211 28c

Head Rests—all colors, $4.98 ea. Installation available. SPEEDWAY MOTORS, 1719 N. Easy Parking. 14c

Auto Accessories, Service...101

Set of snow tires with wheels. 530x13. 438-2803, eves. 18

Three 2's and manifold for 348, $30. Also Edelbrock valve covers. For 348 or 409. $50. Ask for Wayland, 434-6491. 16

Wrecked & junked cars & trucks bought. Junk cars complete. $10 and up.
We have a lot of late model salvage, check with us. 18
Willie's Auto Salvage
3540 No. 70 466-2934

'53 to '55 Dodge V-8, short block. Never been run. $125. 432-7408. 20

'49 Mercury V8 flat head engine. '40 Ford transmission & rear end. 466-1672. 21

Bicycles, Motorcycles, etc. 102

HONDA-TRIUMPH
All Models on Display
Easy Terms—As low as $9 per month
Randolph Motors, Inc.
21st & N 432-6451 25c

For Sale: 1965 160 Honda. Excellent condition. 423-9193. -14

BSA, Honda, BMW Motorcycles. Sales Service Hurlbut's. 7331 Thayer, 466-9977 18

Mini-Bike. 2-cycle engine. Good condition. Inquire at 1220 West "O." 16

1965 Honda S-90. 489-2626. -20

Trucks, Boats, Trailers 104

BRAND NEW
1966
CHEVROLET
½ Ton Pickup
$1779
Deluxe heater, heavy duty springs, 2 speed windshield wipers & washers, backup lights, seat belts. 25c
TERMS TO SUIT YOUR NEEDS
Misle Chevrolet
50th & "O"

Authorized Jeep Vehicle
Sales & Service & Parts
DEAN BROS.
RAMBLER-JEEP
Sales—16th & P 475-1009
Service—Parts 17th & "O" 435-2181 25c

Good used trucks
INTERNATIONAL HARVESTER
635 J Street 435-4317 15c

Ford Econoline pickup, with camper. Ph. 934-7423 Donald Moormeier, Cortland. -20

Good 1951 Ford ½ ton, v-8, 3-speed. $250. 1210 No. 45. 466-4856. 16

Like new 1936 Chevy ½ ton pickup, Oak Park trailer court, 1st to Oak St. Hot Rodders need not inquire. 15

NEW
1966
GMC
½-TON
PICKUP
Wideside body, back-up lights, inside mirror, 2-speed electric wipers, windshield washers, seat belts.
DELIVERED IN LINCOLN
$1799
CORNHUSKER GMC TRUCK CO.
1610 Cornhusker Highway
435-4351
12c

USED TRUCKS
All with written warranty. Guaranteed service work.
DU TEAU
CHEVROLET CO.
1700 Block on P St 432-5371 31c

1965 International ½ ton C1100 series, 6 cylinder, 6,000 miles. Best offer. Will consider trade. 489-2948, 910 Sycamore Dr. 18

'62 Chevrolet pick-up, V-8, Long Fleet-side White walls and lots of factory extras Low mileage. 489-1398 22

1956 Chevy truck ½ ton, 6 cylinder, 3 speed; 1953 Dodge ½ ton, 4 speed; 1952 Ford 2 ton, 6 cylinder, 4 speed-2 speed dump truck; 1948 Ferguson tractor. Phone 4491 or Write Box 177, Sterling, Nebr. 18

1955 Ford ½-ton, 4-speed. Good. 466-2640, after 5pm 14

1953 ½-ton Studebaker pick up. Excellent condition Best offer. 434-2881 16

1952 Chevrolet 2-ton dump truck. Good condition. Will trade on older car or pick-up. 797-2691. 23

1951 ¾ ton Ford. 4 speed. Good. $150 423-6371. 15

'51 Ford panel, excellent condition. 423-6992. 17

'48 Ford, ¾-ton 6-cyl. pick-up. Call 787-2415 16

8x16 ft. trailer, tilt-box, Jones Garage, 2435 No. 33 434-1590. -15

Cars for Sale 105

Chevrolet, 1964 Impala Coupe, V-8. Choice of several from $1695. Chevrolet, 1957 Bel-Air, $350.
Mid-City Motors
21 & R

Chevrolet 1963 station wagon, straight transmission, 6 cylinder. Low mileage. 477-2272 days. 489-2423 after 6. 22

Accept late model car for equity in like new 3-bedroom home. Northeast. 466-7082. 12

Clean 1955 Chevrolet V-8 automatic transmission. 435-9859, 434-1267. -15

Cars for Sale 105

ALL LOCAL CARS
1963 Chev. Impala Super Sport. Red with red interior.
1962 Buick, LeSabre 2-door.
1963 Rambler American convertible.
1961 Dodge, 6, automatic, one-owner.
1961 Ford, Tudor, V-8, automatic.
1961 Chev. Bel-Air. 4-door. 283, stick, one owner.
1960 Fords, 6, stick, V-8 automatic.
1960 Plymouth Belvedere, 2-door hardtop. Nice.
1959 Harley-Davidson motorcycle, 3-wheeler.
1959 Plymouth Belvedere 4-door. A Sharp.

MANY OTHERS TO CHOOSE FROM
DELP AUTO SALES
1601 Que 2224 "O" St.
432-0815 432-0837

Buying a car? Selling one? See only a few of the outstanding. PARRISH MOTORS
4820 Wilshire Blvd 466-7901 25c

Drafted. Must sell 1963½ Ford Fastback. Red with red interior, 390 cu. in. 4 speed new tires. Sacrifice. $1375. See anytime. 466-7744. 16

Excellent trade-ins and little cars.
JIM McDONALD'S VOLKSWAGEN
1241 No 48th 434-8234 25c

GRAND OPENING B & H Repair. All work guaranteed, from minor up to major overhauls. 434-3518. 16

Must sell 1964 Corvette convertible with hardtop, only 25,000 miles, 4-speed transmission, call John Kohl at Vanice. 432-8153. 15c

Mustang, sell or trade, terms. 466-1728 -17

REPOSSESSIONS
1962 Pontiac Grand Prix, 4 on the floor. Good condition.
1957 Lincoln, 4 door sedan. Good transportation & clean. 15
Havelock National Bank
LINCOLN NEBR.
466-2302 466-2793 489-5873

Sell or trade for '55 or '57 Chevy hardtop—'59 Plymouth convertible, 383, stick, new top. Clean. 477-2365, 3500 M. 20

Super modified stock car No. 85 with trailer. Johnson's Apco 488-9994. 23

TOP CASH DOLLAR
For Clean late model cars 432-6089. We are experts at trading down. 21c
MID-CITY MOTORS 21st & R

WE BUY ALL MAKES
OF USED CARS
See Used Car Buyer
DeBROWN AUTO SALES
17 & N 432-8075 25c

Wanted
GOOD CLEAN USED CARS. TOP DOLLAR. 59 TO 64 MODELS. B&D AUTO SALES 541 NO. 48. BOB KNOLLENBERG "DOC." PARKER. 15

1965 Chevrolet Super-Sport. Turquoise. 1201 Carlos Dr. 466-7325 evenings, weekends 16

1965 Pontiac Star Chief. Extra clean. Full power and air. Stereo sound. 6541 Rexford Dr. -17

'65 Chev. 2-door power steering. Air. Reasonable. call 466-7362. -15

1965 Pontiac Catalina 6-passenger station wagon, radio and heater, hydramatic transmission, power steering and brakes, luggage carrier. Call Bill Clore at Vance. 432-8153. 15c

1965 Dodge Coronet 440 station wagon, must sell at once, take over payments. 489-2356 -21

1965 Chevy hardtop, 2 door, stick. Call 423-5601 after 5:30. 19

1965
Plymouth, 4-door, 2-tone paint, V-8, automatic, radio, heater, Sure-grip differential. Very good white wall tires. One local driver. Only trade at volume prices of only
$2266.
KIRK
(Plymouth-Valiant)
18th & N 432-7555
16c

'64 Pontiac Catalina, 4-speed, tri-power, $1875 Ad-Answer, 477-7873. 22

1964 Buick 4-door Hardtop Wildcat, chrome wheels, buckets, floor shift. Many more extras, 8 mos. left on warranty 19,000 miles. $2,975.00 477-6697 or 488-5320. 19

'64 Chevelle Supersport, 4-speed, posi-traction 283 Evenings, 434-5875 17

1964
Plymouth Fury 4-door Sedan. One owner, 2-tone, clean, V-8, automatic, radio, heater, air conditioner, white tires, tinted glass. High volume makes low prices—Drive this today —We'll trade!!
KIRK
(Your Quality Plymouth-Valiant Dealer)
18th & N 432-7555
11c

1964 Pontiac Catalina 4-door hardtop, radio and heater, hydramatic transmission, power steering and brakes, an extra clean car. Call Kerwyn Overy at Vanice, 432-8153. 15c

1964 Tempest LeMans convertible, V8 engine, radio and heater, 3 speed stick, a real doll. Save money by buying before the spring rush for convertibles. Call Lloyd Dingwell at Vanice, 432-8153 15c

1963 BUICK INVICTA station wagon —V-8 automatic, factory air conditioning. Like all our cars—guaranteed 100%. 19c
DICK FLYNN'S MOTOR CITY
21st & "O" Street 432-4141

1963 Chevrolet Impala Super Sport coupe, radio and heater, 4-speed transmission, white with blue upholstery. Your offer may buy this sharp car. Call Milt Jaeger at Vanice, 432-8153. 15c

'63 Chevy Impala 2-door hardtop 327 cu. in 250 hp, 4-speed 488-1406 -14

'63 Chevy Impala 2-door hardtop, 283, stick. 434-5575. After 4pm. 16

1963 Chevrolet Bel-Air 4-door. Column shift $1295 477-7689, anytime. 18

1963 Ford Galaxie "500" Sedan. Radio, heater Cruiseomatic, power steering & brakes, air-conditioned. Call Emil Akasmit, at Vanice, 432-8153. 8c

1963 Rambler American hardtop, 16,000 miles. Sporty. Must sell. 489-1511. 16

Cars for Sale 105

1962 Chevy II 300 sedan, radio and heater, standard transmission. This little six will save lots of gas. Call Emil Akasmit at Vanice. 432-8153. 15c

'62 white Corvair Monza. 4-door, 4 on the floor. 43,000 miles. 423-3243 17

1962 Pontiac Catalina coupe, radio and heater, hydramatic transmission, power steering and brakes, air-conditioned. Call Kieth Pearson at Vanice. 432-8153. 15c

1962 Galaxie 500, 4 door, V-8 automatic, vinyl interior. 435-4470. 15

Classified Display

Practically New—
Priced Used
—Terms To Suit—

1965 CHEVROLET Impala Sport Coupe, V8, automatic transmission, outside rear view mirror, push button radio, two speed windshield wipers and washers $2349

1965 CHEVROLET Impala Sport Coupe, 250 HP V8, Powerglide transmission, Positraction, power steering and brakes, four season factory air conditioning, tinted glass, white side wall tires, remote control outside rear view mirror, AM-FM radio with rear speaker, full wheel discs, electric windows, rear window defrosters, comfort and convenience group, padded dash, full contour mats, bumper guards, front and rear $2970

1965 CHEVROLET Impala Super Sport Sedan, V8 engine, Powerglide transmission, power steering, power brakes, outside rear view mirror, push button radio, seat belts, two-speed windshield wipers and washers, front contour mats $2449

1964 CHEVROLET Bel Air four door sedan, V8 engine, Powerglide transmission, outside rear view mirror, radio, seat belts, two speed windshield wipers and washers $1490

1964 FORD four door sedan, Ford-O-Matic transmission, power steering, push button radio, seat belts, windshield wipers and washers. $1580

1964 CHEVROLET Bel Air two door sedan, V8 engine, automatic transmission, factory air conditioning, outside rear view mirror, push button rado, two speed windshield wipers and washers $1670

1964 CHEVROLET Bel Air four door sedan, automatic transmission, power steering, factory air conditioning, tinted windshield, outside rear view mirror, seat belts, windshield wipers and washers $1745

1964 CHEVROLET Super Sport Sedan, Powerglide transmission, power steering, four season factory air conditioning, tinted glass, outside rear view mirror, push button radio, two speed windshield wipers and washeds, front contour mats $1970

1964 CHEVROLET Bel Air two door sedan, Powerglide transmission, outside rear view mirror, push button radio, two speed windshield wipers and washers $1525

1964 CHEVROLET four door Bel Air V8, Powerglide transmission, tinted windshield, whitewall tires, push button radio $1490

1964 DODGE Sport Coupe, Polara, automatic transmission, power steering, outside rear view mirror, push button radio, two speed windshield wipers and washers $1770

1964 CHEVROLET Impala convertible, Powerglide transmission, tinted windshield, whitewall tires, radio, full wheel discs, two speed windshield wipers and washers $1895

1964 CHEVROLET Bel Air four door sedan, automatic transmission, outside rear view mirror, radio, seat belts, windshield wipers and washers, sharp tutone $1490

1964 FORD Galaxie four door 500, Cruisomatic transmission, tinted glass, whitewall tires, push button radio, padded dash $1545

1964 CHEVROLET 2 door, automatic transmission, radio, seat belts, windshield wipers and washers $1370

1963 CHEVROLET Impala Sport Sedan, V8 engine, automatic transmission, power steering, factory air conditioning, outside rear view mirror, push button radio, seat belts, windshield wipers and washers, contour mats $1699

1963 CHEVROLET Impala Sport Coupe, V8 engine, power steering, push button radio, windshield wipers and washers, contour mats $1540

1963 CHEVROLET Bel Air four door sedan, V8 engine, standard three speed transmission, four season factory air conditioning, outside rear view mirror, push button rado, seat belts front and back, windshield wipers and washers $1340

1963 CHEVROLET Super Sport Coupe, Impala, 327 cubic inch 250 HP engine, four speed transmission, tinted windshield, white wall tires, gauge cluster, push button radio with rear speaker, full wheel discs, tachometer, windshield wipers and washers, padded dash $1880

BETTER CARS
BETTER SERVICE
MISLE CHEVROLET
50th & O
14c

Classified Display

Prices Slashed!

'63 Imperial
Crown 4-door hardtop
Factory air conditioning
Solid White finish
Balance of 50,000 Mile Warranty
$2295

'65 Mustang
V8 engine, convertible
Standard transmission
Dark Blue—White top
Mileage—13,293
$1895

'65 Dodge
270 4-door
Automatic transmission
Solid Ivory finish
Balance of 50,000 Mile Warranty
$1795

'63 Chrysler
Newport 4-door
Automatic transmission
Power steering
Solid Beige finish
Balance of 50,000 Mile Warranty
$1395

'64 Buick
LeSabre 4-door
Dark Blue finish
Factory air conditioning
Mileage—37,716
$1995

'63 Chevrolet
Bel Air Station Wagon
Standard transmission
Solid White finish
Mileage—27,180
$1095

'64 Dodge
Polara 2-door hardtop
Air conditioning
Power steering
Balance of 50,000 Mile Warranty
$1595

'64 Plymouth
Fury Station Wagon
Automatic transmission—V8
Power steering
Light Blue finish
Balance of 50,000 Mile Warranty
$1795

These Prices Effective Through Saturday, Jan. 15 only

DeBrown Auto Sales
17th & N St. Your Dodge, Chrysler, Imperial Dealer 432-8075
14c

Cars for Sale 105

1962

Corvair Station Wagon with radio, heater, and stick shift. A good clean wagon with lots of room, and the best car in the world (or driving it anyway—and there will be many!) Volume dealer priced at only $795.

KIRK
(Plymouth-Valiant)
18th & N 432-7555
16c

1961 Falcon station wagon. Clean. Snow tires: extra tire & wheel. $100 Hartley. 23

'61 Falcon. 2-door. Stick. Good, clean first or second car. 435-8913. 21

'61 Ford Country Sedan station wagon. (9-passenger.) Air-conditioned. Power steering. Must sell 466-3377 20

'61 Ford V-8 automatic, Tudor hardtop. Leaving for service 466-9201. 16

1960 Mercury convertible. Make offer. Call after 5pm, 432-0747. 21

1961

Ford Galaxie Starliner, Tudor, Hardtop. V-8, automatic, power steering, radio. This is an exceptional car in every way—1 local owner. Our high volume makes it possible to price this one for only $895.

KIRK
(Plymouth-Valiant)
18th & N 432-7555
16c

'60 Buick, series 50, Invicta. All new plugs & points, new brakes, extra good tires. Excellent condition. 466-1032, 466-4224. 23

1960 Chevy Impala 2-door hardtop. V-8, stick. Wholesale. See at 2435 Cleveland or call 434-6550. 25

1960 COMET—$386

ECONOMY 6 Cylinder Engine with Radio, Heater, Automatic. This is an EXCELLENT 1st or 2nd Car for any Family! 14c

Karland
4501 "O" Street 489-4641

1960

Plymouth Custom Suburban Station Wagon. Color? White! Equipment? V-8 engine in excellent condition, automatic transmission, radio, heater, and factory air conditioner. This is a local, one owner car with low mileage and is clean as a pin—you can't help but like it. Buy at volume dealer prices at

KIRK
(Plymouth-Valiant)
18th & N 432-7555
16c

1960 Dodge. Drafted. Will sacrifice. 434-5481. 16

1960 Ford Fairlane 500 Fordor, V-8, automatic, power steering. Clear plastic seat covers, wheel covers. Special price $395. MERCER FORD SALES, 992-2025 Hickman. Open until

Cars for Sale 105

'60 Pontiac sedan, power and air. Clean. 2330 No. 63 evenings, weekends. 20

'60 Corvair for sale. 434-7314. 18

'59 Buick 4-door hard-top. Power steering, brakes. 6823. 1400 No. 64. 16

'59 Cadillac 4 door sedan DeVille, full power, air, reasonable. 466-7933. 23

1959 Rambler wagon. Overhauled. New tires. Excellent shape. 7901 Mary. 22

'59 Cadillac 4-door, excellent, factory air, many extras, reasonable. 466-2843. 22

'59 Rambler wagon. V-8, automatic. 489-4020. 22

1959 Chevrolet Impala convertible. Good top, clean, good tires 466-1384 after 5pm 18

'59 Ford excellent condition. 650. Call after 5pm 423-7906 17

1959 Lark. Must sacrifice wife's car. Perfect shape. $295 cash or best offer. 4719 Calvert. 22

'58 Chevy V-8, stick 283. Clean. Good second car 466-3741 18

1958 Chevrolet Biscayne, stick shift. 348 motor. Newly overhauled. New brakes & drums. Black 2-door. 466-5110 20

1958

Oldsmobile Super 88, 4-door, 2-tone, Automatic, good tires, runs fine and looks good. You will like this at our low price of only $495.

KIRK
(Plymouth-Valiant)
18th & N 432-7555
15c

'57 Chevy convertible. New 327 fuel injection block. Corvette heads. New tires. Best offer. 466-3712. 16

'57 Chevy, V-8, stick. One owner. Call 466-6669, after 5pm. 21

1957 Plymouth 4-door wagon. V8, automatic; runs okay $149 AUTO SALES. 1021 No. 48. 434-5969 -15c

1957 Chevrolet, 2 door hardtop, automatic transmission 799-3298. 20

1957 Cadillac, blue & white, 4-door hardtop, air conditioning, power. Excellent condition After 5pm 434-1870 -17

'57 Ford 4-door sedan. Excellent condition Good second car Must sell. Call between 2pm-8pm 432-3682 17

1957 CHEVY—$369

Hardtop-V8 Engine with Radio, Heater. All Black with Black and Red Interior. This car will give you many miles of dependable transportation. 14c

Karland
4501 "O" Street 489-4641

1956 Buick. Very clean. 58,000 actual miles. $250. 434-8040 evenings. 22

1956 Chevy Nomad, station wagon. 434-6989. -22

'56 Chevy 2-door, 283, stick. Engine needs work. Offer. 423-6846. 20

1956 Ford, Hardtop. Winterized. Excellent. $125. 466-7663. 17

Cars for Sale 105

1953 Chev 4-door. $125. A-1. 423-4759. 16

1956 FORD—$99

This is a Bargain you can't afford to Miss! V8, Radio, Heater, and Automatic. Don't let another day go by without seeing this and many other Quality priced used cars! 14c

Karland
4501 "O" Street 489-4641

53 Ford. V-8, stick, Tudor. New tires Sharp. $275. 423-7945. 22

1955 Plymouth wagon. Automatic transmission, radio, heater $11 No. 68. 466-3816. -14

1954 Ford Fordor. One owner. V-8. New car trade in. Here is a lot of transportation for $90. MERCER FORD SALES, 922-2025 Hickman. Open until 9pm. 4

1954 V-8 Studebaker. Sport coupe. Floor shift transmission. Clean. Good condition. 434-4397. 16

1953 Chev 4-door. '59 engine 6. Runs good; $50 or best offer. Bob Jay 432-4543. 16

1952 Chevy 4-door sedan. Cheap. 2335 Stockwell. 16

1952 Cranbrook. 2 door gray Plymouth. 434-3666. 466-3113 20

'51 Chevy '55 Chevy Wagon Runs, looks good. Hank's. 434-5172. -17

1951 Chevy sedan. Excellent mechanical condition, snow tires. $75. 489-1859 22

1951 Chevy station wagon. Mechanically perfect Body fair. 423-2391, 423-3816 15

1950 Chevy. $50. 434-7155 21

1950 Ford panel. ½ ton New transmission Dinger-Hubert Supermarket. 27 & "O" 18

1949 Chev 4-door stick. 34,500 miles. $250 Ed Luke, Firth 20

1947 4-door Buick. Running gear dependable. Body & interior well-used. $35. 423-8140. 23

Foreign & Sports Cars 105A

1946 Ford. Good condition. $100. 620 East Eldora. 434-7882. 21

1926 Pontiac 2 door sedan. Original wood wheels, tires engine etc. Excellent runnies body condition. Line Auto 1230 P. 8am to 6pm. 20

Foreign & Sports Cars 105A

ALL FOREIGN CAR OWNERS
Factory Trained Mechanics
Tune ups to complete overhauls
Complete Stock of Genuine Parts
STANDARD MOTOR CO
1731 "O" 432-4277 28c

1963 Volkswagen Variant-S station wagon. Still under warranty. 5600 miles. Only $1995. Call 489-3772, evenings or see at 928 So 40. 9

1960 Mercedes Benz

190 SL Coupe. Extra clean. Low mileage.

$1995

1963 Volkswagen

Deluxe 2-door. Low mileage. Clean.

$1095

1960 Volvo

2-door. Radio, heater, near new tires, mud & snow rear tires, extra clean.

$695

Randolph Olds Co.
2101 N St.
-13c

Foreign & Sports Cars 105A

1965 Triumph Spitfire. 4600 So. 53 488-9235. after 9pm or weekends. 23

'63 Corvette fastback. 365. 4-speed, positraction, mags. Call 994-3054, Elmwood after 4pm and weekends. -20

1964 Renault R-8 (the big one) 4-door. It has only 9,000 honest miles, was purchased new in Lincoln by its only owner for somewhere near $1800 new. This car is same as new. Our low price of $800 is a buy. Car has 4-speed, bucket seats, vinyl interior, etc. at MERCER FORD SALES. 992-2025 Hickman, Nebraska. Open until 9pm. 14

1963 Corvette fastback, 4-speed, positraction. Make offer. Consider trade. 799-3296. 17

1963 Volkswagen. Phone 432-2276 after 5:30pm 14

Foreign & Sports Cars 105A

1965 Corvette convertible. 365. 4-speed AM-FM. Must sell. 489-4363. 16

1961 Ghia—Excellent condition. Call after 2:00pm. 466-6694. 16

1960 TR-3, good condition. Going into service; must sacrifice; $795 423-6722 after 6pm & all day Sat. & Sun. -20

'56 Austin-Healy Lemans Excellent condition New tonneau cover, luggage rack Full mitten cover. Almost new tires. Drafted; must sell. Chuck Neal, 3027 Calvert. 488-6748. Call before 7pm. 20

'62 MG midget Cherry. Will accept any reasonable offer 432-1173. 17

'60 Austin-Healey roadster with hardtop Call 432-3435, after 6pm. 18

Classified Display

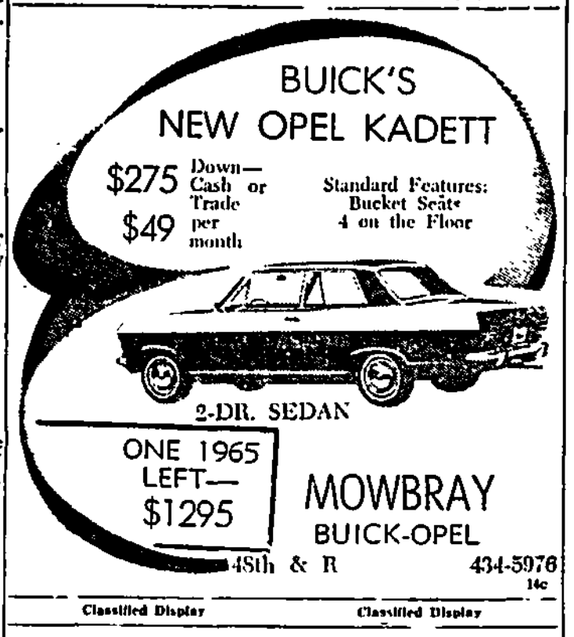

MOWBRAY
BUICK-OPEL
48th & R 434-5976
14c

Classified Display

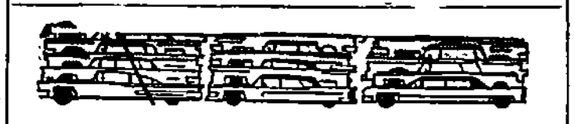

ACRES OF BIG SAVINGS!

John Wilkinson

Surplus Cars
Brand new leftover
65's and 64's

The John Wilkinson story:
John has buyers searching for cars all over the U.S.—anywhere economic conditions dictate lowest prices.

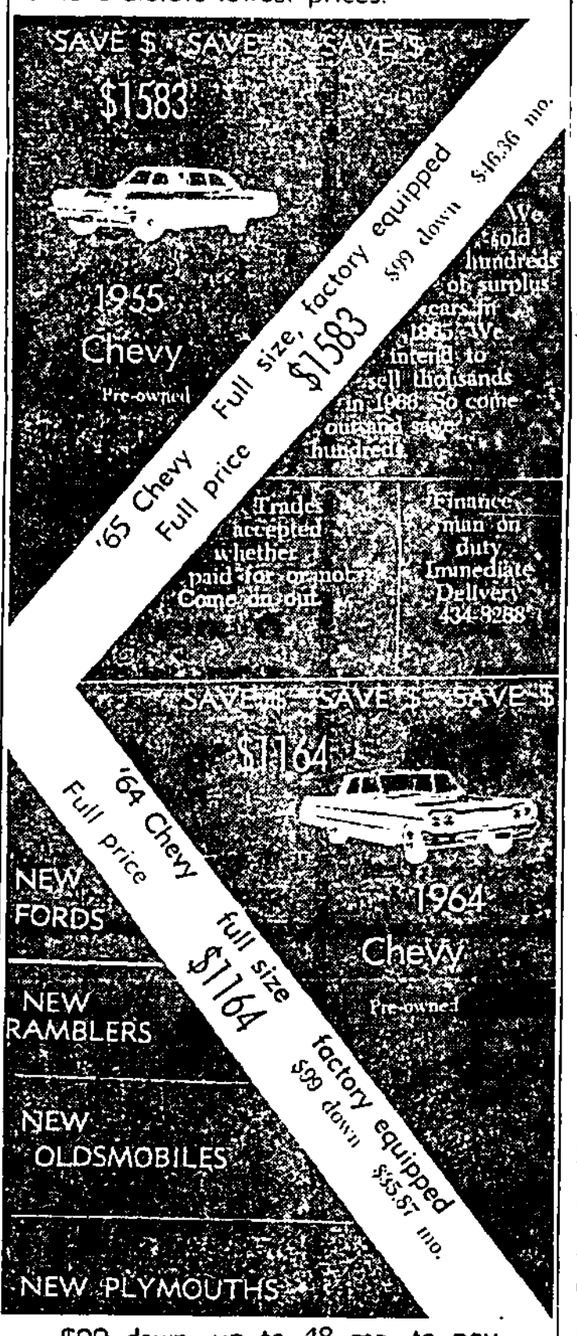

$99 down, up to 48 mo. to pay

$1400 off	$1000 off	$1100 off
original factory list	original factory list	original factory list
'65 PONTIAC	'65 FORD	'65 PLYMOUTH

Roll it in—Tow it in
$300 trade allowance
on any car over $800

Auction Special

'56 Buick	$39
'54 Ford	$19
'62 Studebaker	$149
'58 Chevy	$88
'57 Chevy	$197
'60 Ford	$296

John Wilkinson Surplus Cars
500 North 48th
Open 7 days a week 'til 10 p.m.
434-8268
-13c

Classified Display

DeBROWN

HAS SHATTERED ALL CHRYSLER SALES RECORDS!

Wild Discounts Now Available!

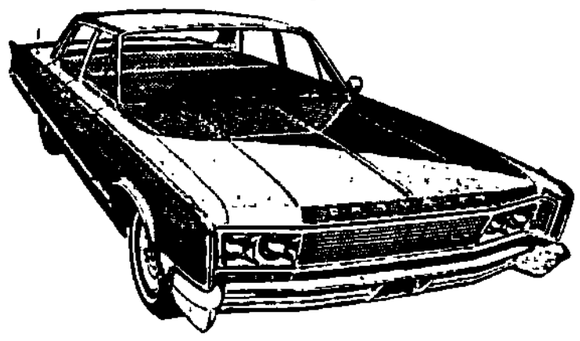

BRAND NEW 1966 CHRYSLER

(NEWPORT 4-DOOR SEDANS)
LIST PPRICE $3777

SALE PRICE **$3175**

ALL CARS EQUIPPED AS FOLLOWS!

1) Automatic transmission
2) Power steering
3) Power Brakes
4) Radio
5) Tinted Windshield
6) Foam Cushion Seats
7) Retractable Seat Belts
8) White Wall Tires
9) Chrome Wheel Covers
10) Light Package
11) Windshield Washers
12) Variable Speed Wipers
13) Padded Dash
14) Outside Left Mirror

DeBROWN AUTO SALES
1645 N Street 477-3777
14c

Classified Display

WHY WAIT 'TIL SPRING?

BUY NOW—SAVE

1963 Buick
LeSabre, 4-door hardtop, 4-season air conditioning, power steering, power brakes. One owner. Clean.
$1995

1964 Ford
"500" XL, 4-door, hardtop. One owner, 24,000 miles. Power steering, air conditioning, automatic transmission with floor console, bucket seats. Immaculate.
$2195

1965 Ford
Mustang, 2-door, hardtop. One owner. 3,600 miles.
$2195

1964 Chevrolet
Malibu Super Sport Coupe. V-8 engine, stick shift One owner. Clean.
$1895

1965 Oldsmobile
Dynamic 88 series sedan. 2358 miles, power steering, power brakes, same as new, factory warranty.
$2995

1961 Chevrolet
Impala Sport Sedan. V8 engine, powerglide transmission, low mileage, clean.
$1195

1962 Ford
Galaxie sedan. V8 engine, power steering, Fordomatic transmission, one owner, low mileage.
$1095

1963 Plymouth
Savoy, 4-door, sedan. V-8 engine. One owner. 26,000 miles. Extra clean.
$1195

1964 Oldsmobile
98 Series Luxury Sedan, Low mileage, 4-season air conditioning, all power assists. Luxury interior, living room comfort.
$2895

1964 Pontiac
Catalina 2-door hardtop. Sport Coupe. Power steering, power brakes, low mileage, extra clean.
$2195

1964 Oldsmobile
Starfire Coupe. One owner. Low mileage. 4-season air conditioning. Spotless.
$2795

1963 Oldsmobile
Super 88 Station Wagon. 4-season air conditioning, power steering, power brakes, 6 way adjustable power seat, power windows, one owner, low mileage, extra clean.
$2395

1964 Oldsmobile
88 Sedan. One owner. Low mileage. Power steering, power brakes, air conditioned.
$2195

1963 Oldsmobile
88 Series Holiday Sedan. Power steering, power brakes. One owner. Immaculate.
$1995

LOW PRICED TRANSPORTATION

1958 Oldsmobile 88 sedan.....$350
1959 Oldsmobile 98 sedan $550
1960 Oldsmobile 88 sedan. Power steering, power brakes, one owner.....$895
1957 Oldsmobile 88 sedan.....$250
1957 Pontiac Super Chief 2-seat wagon. Low mileage, power steering, power brakes, looks and runs like new..$495

As Low As $100 Down ..... Up to 36 Months to Pay
BANK RATES
60 TO CHOOSE FROM

Randolph Olds
YOUR VOLUME DEALER
432-4451 21 & N
OPEN EVENINGS
Monday Thru Thursday

Classified Display

THE WORLD'S LARGEST
AUTOMATIC TRANSMISSIONS SPECIALISTS

AAMCO OVERHAUL CONSISTS OF
Seals • Kings • Bands • Clutches • Gaskets • Lo Kings • Lo Seals • Thrust Washers
As Required $75
PRICE INCLUDES OIL and LABOR
90 Day or 4000 mile Guarantee

1-Day Service
FREE
• TOWING
• CHECKUP
• ROADTEST INSPECTION

AVAILABLE LIFETIME GUARANTEE

AAMCO TRANSMISSIONS

LINCOLN 2414 "N" 432-7681
7-6 weekdays 11-3 Sunday
OMAHA 4620 Dodge 558-5202
15c

Classified Display

SEE THE 1966 CONTINENTAL NOW ON DISPLAY! IMMEDIATE DELIVERY

OR SELECT FROM SEVERAL ONE OWNER USED 1965's thru 1962 & Save up to $2000

FANTASTIC $AVING$

ON OUR 1st Complete 1966 Inventory

REDCOAT SALES

ALL NEW SUPER CYCLONE G.T.
CALIENTES
ALL MODELS ON DISPLAY NOW!
CYCLONES
JUST $50.00 DOWN BUYS
CAPRIS
TALK OF THE TOWN BREEZEWAY
WHILE THE REDCOATS
ARE DEALING SAVE $
PARKLANES
MONTCLAIRES
MONTEREYS

1966 COMET GT CYCLONE NOW ON DISPLAY

New Car Prices Start at $2095

14 & M **Fred Gorges** 432-5308
Lincoln - Mercury
-14c

Classified Display

WHY WALK?

See these "EASY-TO-BUY" Cars Today.

'64 PONTIAC—$2195
BONNEVILLE COUPE
Don't miss this bargain. Beautiful burgundy mist with new high tread whitewall tires. Radio, Heater, Hydramatic, Power Steering and Brakes. Clean and refreshing Vinyl interior. One owner since new. '65 model trade-in. Gold Crest Warranteed.

'61 THUNDERBIRD
$1295
CONVERTIBLE
You must see this beautiful cherry red coupe. It has an all white nylon top with full white leather interior. A former Lincoln business executive's car, excellent whitewalls, Radio, Heater, Fordomatic and power. Silver Crest Warranteed.

'63 COMET—$895
DELUXE 6 STICK
Only 31,000 miles, a beautiful Rose metallic Club Sedan. Perfect mechanical condition with a 6 cylinder economy engine giving upwards to 26 miles to a gallon, excellent tires. Radio and Heater. This likely is the best buy in our city for the money.

SPECIAL PRICED
'60 FORD overdrive $499
'58 NOMAD Wagon $479
'58 VICTORIA Coupe $369
'59 MERCURY Sedan $299
'60 LARK V-8 o'drive $399
PICKKUP
1948 CHEVY ½-ton..$199

"THE HOME OF SELECTIVE AUTOMOBILES!"

14th & L **Fred Gorges** 432-5308
Lincoln - Mercury
•FACTORY WARRANTY WITH MILES
-14c

Classified Display

O'SHEA ROGERS
LINCOLNLAND'S FORD CENTER

DOWNTOWN 14th & M 432-2858

IT'S JUNE IN JANUARY SALE TIME HOT DEALS ON WARM CARS

1965 Ford
Galaxie 500 4-door Hardtop 250 hp V8, Cruiseomatic, power steering, flow through ventilation system and much more. A fine buy and well worth . . .
$2495

1962 Ford
Galaxie 500 4-door V8, automatic, radio and heater. Smart 2 tone red and white finish Clean and sharp inside and out
$1195

1964 Ford
Galaxie 4-door. V8. Cruiseomatic, power stering and brakes, factory select air conditioning and more fine equipment. A real bargain.
$1995

1961 Ford
Fairlane 4-door. Radio, heater, automatic, spotless blue finish with like new matching interior. Local one owner.
$595

1963 Ford
Galaxie 500 2-door Hardtop. 352 cu. in. V8. Cruiseomatic, power steering, radio and heater. Driven just 21,000 miles by its local owner. A sharp one.
$1495

1960 Ford
Galaxie Starliner Fastback 2-door Hardtop, V8, Cruiseomatic, power steering, radio and heater. Snow white beauty in near mint condition.
$795

O'SHEA ROGERS
LINCOLNLAND'S FORD CENTER

SUBURBAN 225 No. 48th 434-5991

The Finest Selection In Town!

1962 Lincoln
Continental 4-door. Full power and factory air conditioning. Solid white with red leather interior. Dual 90 whitewall tires.
$2995

1964 Ford
Galaxie 500 4-door. V8, Cruiseomatic, power steering, factory air conditioning. Solid white with beige vinyl interior. Showroom new!
$2295

1965 Mustang
Hardtop. 6 cylinder, standard transmission. One owner. 10,000 miles. Aquamarine finish and whitewall tires.
$1895

1964 Comet
2-door, 6 cylinder, standard transmission. Local one owner. 16,000 miles. Solid white with blue interior.
$1495

1965 Ford
Galaxie 500 Convertible. V8, Cruiseomatic, solid red finish with white orlon top and whitewall tires.
$2495

1962 Rambler
Station Wagon, 6 passenger, 6 cylinder, standard transmission. Bronze and ivory finish and chrome luggage rack.
$995

1964 Ford
Galaxie 500 2-door Hardtop, V8, standard transmission, air conditioning, light green finish with matching interior and whitewall tires.
$2095

1961 Ford
Galaxie 500 4-door, V8, Cruiseomatic, power steering and brakes, factory air conditioning, light cream finish and whitewall tires.
$995

O'SHEA ROGERS
LINCOLNLAND'S FORD CENTER
-14c

Classified Display

Top Grade Supply

Used Cars at Below Market Prices

1962 Champ truck. Low mileage.
1964 Studebaker Cruser. V-8, automatic. Clean.
1965 Rambler Classic. V-8, automatic. 4-door.
1965 Plymouth Valiant. 4-door. Like new.
Have 4—1959 Studebaker Larks, V-8 and 6 cylinders.
1961 Studebaker 2-door. Regular 6 cylinder, stick.
1957 Buick Station Wagon. V-8, Automatic.

We have Many other Cheaper Cars good for Work or School Use.

These Cars inside building at 1724 "O" St. Come in & look them over.

Low Down Payment. Quick Financing.

HARTSOUGH MOTOR CO.
Studebaker Dealer
1724 "O" St. Ph. 432-2660
16

SATURDAY ASSISTANT BUYERS SPECIALS!

Shop Saturday for special buys! Or come in, write or call 477-1211

Pastry Shop Feature

Praline Cake

5"—75c 7"—1.25

8"—1.65

GOLD'S FOOD BASKET
10th and N

HOUR Sales
9:30 TO 10:30 A.M.

Saturday

(200) Scramble table of lingerie. A real bargain! Each item only ..... 49¢

GOLD'S downstairs store . . . lingerie

(120=) Victory mix. Hard candy in many shapes, colors and fruit and spice flavors. Small size pieces. Last price 39c ..... 29¢

GOLD'S candy . . . street floor

(750) Bathroom tissue. Softweve in yellow. 2 ply. 8 rolls. ..... 77¢

GOLD'S drugs and cosmetics . . . street floor

(22) Foam filled cushion sets for captain's chair. Machine washable. Gold, brown and green prints. Orig. 4.00, now ..... 1/2 off

GOLD'S notions . . . street floor

(60) Basketball shoes. High and low cuts. Sizes 9-13. Orig. 5.99, now ..... 1.00 pr.

GOLD'S sporting goods . . . balcony

(130) Boys long sleeved flannel shirts. Broken sizes 10-18. ..... 99¢

GOLD'S boys wear . . . third floor

(18 doz.) Crystal clear highball glasses. 15 oz. in tapered style ..... 15¢ ea.

GOLD'S giftware . . . third floor

(6 doz.) Teardrop candles in glass. Assorted colors. ..... 89¢

GOLD'S giftware . . . third floor

(10) Cosco serving carts. 3 shelf unit with electric outlet. 10.98

3 shelf unit with chrome handles. 11.50

(4) 18" high Cosco chair. Padded seat and back. Assorted colors. Reg. 13.95 Your choice 9.44

GOLD'S housewares . . . third floor

(20) Boudoir lamps. Mostly floor samples. Some doll lamps, some figurines, and other styles. Save now at ..... 1/3 off

GOLD'S lamps . . . fourth floor

(86 pr.) Curtains in discontinued patterns. Assorted styles and colors ..... 1/2 off

GOLD'S draperies . . . fourth floor

(100) Drapery rummage. Odd lots of drapery items. Curtains, drapes, rods, pillows, etc. Drastically reduced ... 9¢ to 1.50

GOLD'S draperies . . . fourth floor

GOLD'S
FOOD BASKET . . .
10TH & N

(500=) FRESH PICNICS. Here's economy and eating pleasure! 6-8 lb. average ..... 39¢ lb.

(800=) NUT SALE! In-shell bulk nuts. Pecans, brazils, almonds, mixed. 35c lb. .... 3 lbs. 1.00

(120) BUTTERNUT COFFEE. Reg. or drip grind. 3 lb. can 2.09

GOLD'S
OF NEBRASKA

Famous Wellco brushed leather slipons or ties

3.99

Compare to 6.99

Brushed split leather with Wellco's "bubble rubber" foam-tread soles and non-breakable heel counters. Fawn, olive, grey, black. 6½-13. N, M and W widths.

Dusters and robe clearance Orig. more!

3.00

You'll find solids, prints and patterns in acetate quilts, cordenas and novelties. Beautiful fashion colors, sizes 10-18. Just charge your favorite.

Save! Girls' dress sale

1.99

Orig. 2.99 to 4.99

Wools, cottons in solids and prints. Sizes 3 to 12.

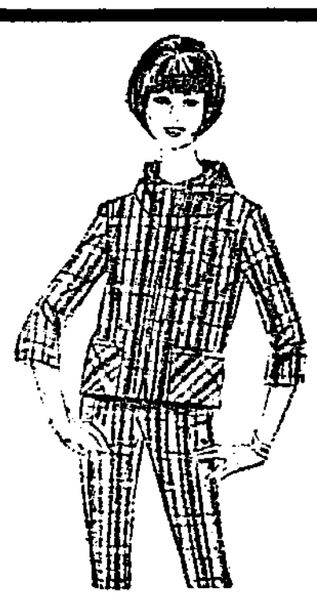

Junior size separates

3.66

Orig. 6.99 to 8.99

Keraton® processed. Plaid slacks, skirts, tops. 7-15.

Women's sweater sale

4.00

Wool sweaters. Cardigans, slipons. 34-40.

Sale! Seamless mesh hosiery

39¢ pr.

12 pr. $4

Beige, taupe, cinnamon. Nude heel. 8½-11 average.

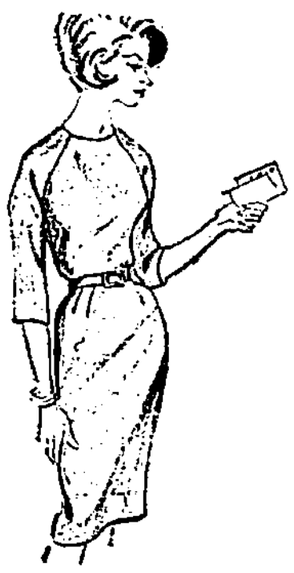

Better dress clearance

5.00

Orig. 6.99 to 10.99

Shifts, A-lines, one and two pieces. 8-20, 14½-24½.

Sale! Women's sleepwear

2 for $3

Gowns, baby dolls, sleepcoats in cottons, blends. Sizes S, M, L. Charge yours.

Save! Boys' cotton pants

2.00

Orig. 2.99

Ivy league styling in various colors. Sizes 6-16.

Men's all-weather coats

$13

Orig. 18.99

Cravenette finish, zip-out lining. 36-46 regulars, longs.

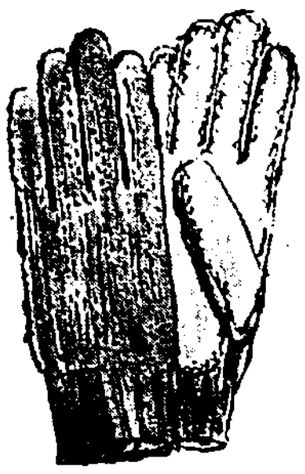

Sale! Men's knit gloves

1.00

Orig. 2.99, 2.49

Wools, acrylic nylons, leather palm. Charge yours.

Heavy terry bath towels

88¢

Orig. 1.49. Wash cloths, orig. 39c, now 28c. Red, blue, gold, olive, others.

Heirloom spread sale

6.66

Twin or full. Reversible. White, antique, gold, pink, aqua, sand. 100% cotton.

Dacron® filled comforters

4.99

Orig. 5.99

Acetate covered. Gold, blue, pink floral. Washable. Dacron® polyester.

GOLD'S DOWNSTAIRS BUDGET STORE